

Kildare County Council

Section 38 Drawings

Naas Municipal District

Naas to Sallins Greenway. Abbey Bridge to Osberstown Bridge Scheme

Section 38 Drawings



Kildare County Council
Comhairle Contae Chill Dara

Signed: *Donal Hodgins* Date: April 2024

Donal Hodgins MA, BA, BAI, C.Eng., MIEI.
Senior Engineer
Roads and Transportation
Kildare County Council

100
0 10
A1

DO NOT SCALE

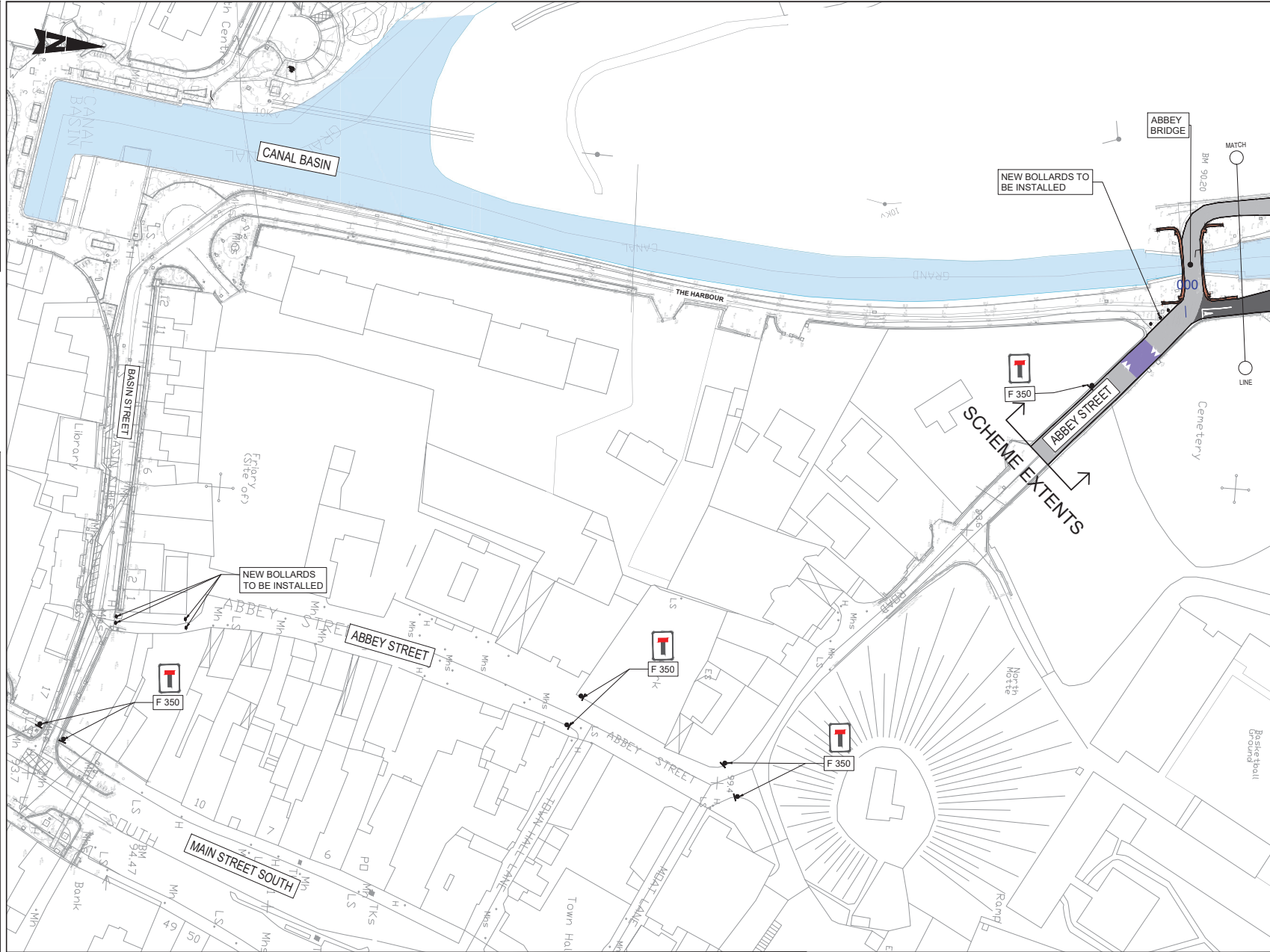

- GENERAL NOTES**
1. ALL DIMENSIONS ARE IN MILLIMETRES UNLESS NOTED OTHERWISE
 2. ONLY WRITTEN DIMENSIONS SHALL BE USED. NO DIMENSIONS SHALL BE SCALED FROM THE DRAWINGS
 3. ALL LEVELS ARE IN METRES AND ARE TO MALIN HEAD DATUM
 4. ALL COORDINATES ARE IN METRES AND ARE TO IRISH TRANSVERSE MERCATOR
 5. DRAWINGS ARE TO BE READ IN CONJUNCTION WITH THE SPECIFICATION

- LEGEND :**
- EXISTING ROAD CARRIAGEWAY
 - EXISTING PEDESTRIAN PATH
 - PROPOSED SHARED PATH
 - PROPOSED SHARED ROAD
 - PROPOSED RAISED TABLE
 - GRAND CANAL (NAAS BRANCH)
 - CANAL LOCK / BRIDGE WALL
 - PROPOSED PUBLIC LIGHTING
 - PUBLIC LIGHTING TO BE RETAINED
 - BOLLARDS
 - 4+700 CHAINAGE

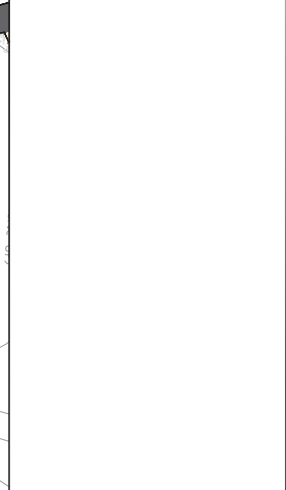

KEY PLAN
N.T.S.

Purpose: **PLANNING**

© ORDNANCE SURVEY IRELAND LICENSE NR. AR 0082623. ORDNANCE SURVEY IRELAND & GOVERNMENT OF IRELAND. ATKINS WILL NOT BE HELD LIABLE FOR THE USE OF THIS DATA ON ANY PROJECT OTHER THAN THE PROJECT: NAAS TO SALLINS GREENWAY

NTA
Údarás Náisiúnta Iompair
National Transport Authority

Comhairle Contae Chill Dara
Kildare County Council

Rev	Description	By	Date	DN'd	Rev'd	Auth
1	PLANNING	RC	03.04.24	CF	CF	KB
0	DRAFT	PR	31.05.23	SS	CF	CF

AtkinsRéalis

Atkins House, 150-155 Airside Business Park, Swords, Co. Dublin
Tel: (+353) 01 810 8000 Fax: (+353) 01 810 8001

Unit 2B, 2200 Cork Airport Business Park, Cork
Tel: (+353) 021 429 0300 Fax: (+353) 021 429 0300

1st Floor Technology House Parkmore Technology Park, Galway
Tel: (+353) 091 778 050 Fax: (+353) 091 779 830

Client: **KILDARE COUNTY COUNCIL**

Project: **NAAS TO SALLINS GREENWAY: ABBEY BRIDGE TO OSBERTSTOWN BRIDGE**

Title: **GENERAL LAYOUT SHEET 1 OF 5**

Original Scale	Drawn	Checked	Reviewed	Authorised
1:250 at A1	PR	SS	CF	CF
1:500 at A3	PRM 31.05.23	PRM 31.05.23	PRM 31.05.23	PRM 31.05.23

Status: **P** Drawing Number: **5207614-ATK-02-XX-DR-C-950009** Rev: **1**

100
0 10
A1

DO NOT SCALE

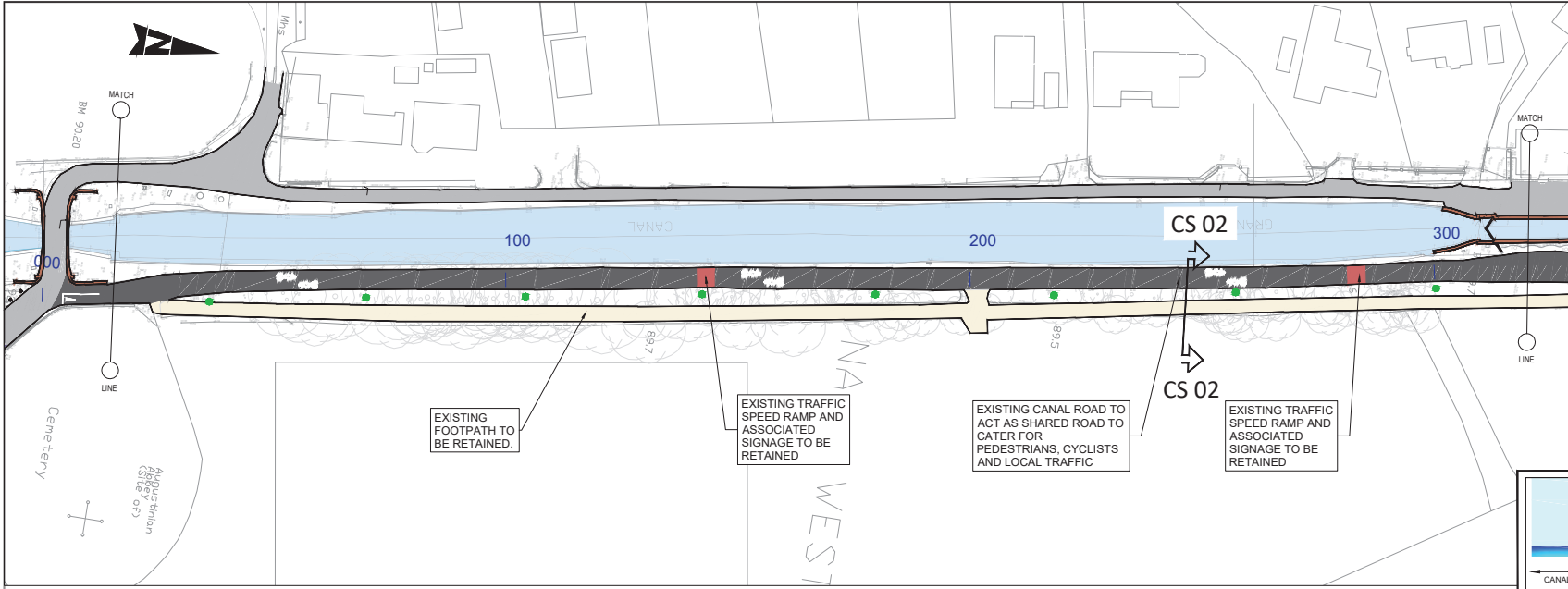

- GENERAL NOTES**
1. ALL DIMENSIONS ARE IN MILLIMETRES UNLESS NOTED OTHERWISE
 2. ONLY WRITTEN DIMENSIONS SHALL BE USED. NO DIMENSIONS SHALL BE SCALED FROM THE DRAWINGS
 3. ALL LEVELS ARE IN METRES AND ARE TO MALIN HEAD DATUM
 4. ALL COORDINATES ARE IN METRES AND ARE TO IRISH TRANSVERSE MERCATOR
 5. DRAWINGS ARE TO BE READ IN CONJUNCTION WITH THE SPECIFICATION

- LEGEND :**
- EXISTING ROAD CARRIAGEWAY
 - EXISTING PEDESTRIAN PATH
 - PROPOSED SHARED PATH
 - PROPOSED SHARED ROAD
 - PROPOSED RAISED TABLE
 - GRAND CANAL (NAAS BRANCH)
 - CANAL LOCK / BRIDGE WALL
 - PROPOSED PUBLIC LIGHTING
 - PUBLIC LIGHTING TO BE RETAINED
 - BOLLARDS
 - CHAINAGE

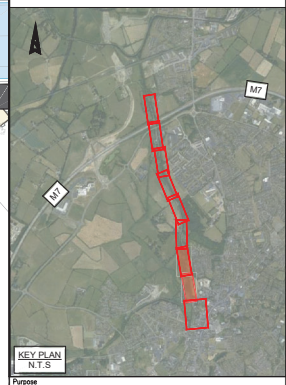
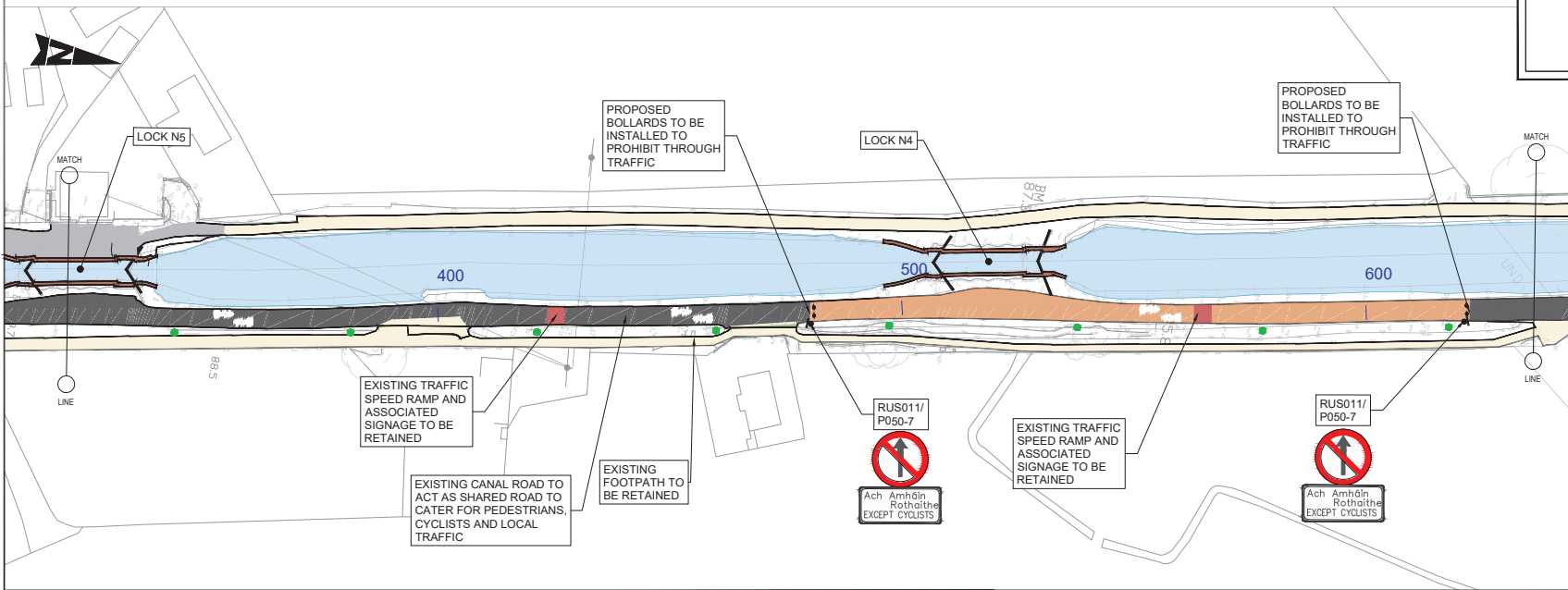
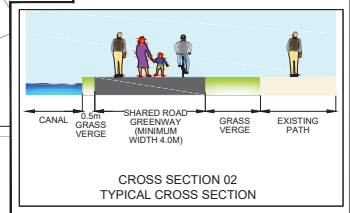

© ORDNANCE SURVEY IRELAND LICENSE NR. AR 0082023. ORDNANCE SURVEY IRELAND & GOVERNMENT OF IRELAND. ATKINS WILL NOT BE HELD LIABLE FOR THE USE OF THIS DATA ON ANY PROJECT OTHER THAN THE PROJECT: NAAS TO SALLINS GREENWAY

NTA
Údarás Náisiúnta Iompair
National Transport Authority

Comhairle Contae Chill Dara
Kildare County Council

Rev	Description	By	Date	DN'd	Rev'd	Auth
1	PLANNING	RC	03.04.24	CF	CF	KB
0	DRAFT	PR	31.05.23	SS	CF	CF

AtkinsRéalis

Atkins House, 150-155 Airside Business Park, Swords, Co. Dublin
Tel: (+353) 01 810 8000 Fax: (+353) 01 810 8001

Unit 2B, 2200 Cork Airport Business Park, Cork
Tel: (+353) 021 429 0200 Fax: (+353) 021 429 0300

1st Floor Technology House Business Park, Galway
Tel: (+353) 091 788 000 Fax: (+353) 091 779 830

Client: KILDARE COUNTY COUNCIL

Project: NAAS TO SALLINS GREENWAY: ABBEY BRIDGE TO OSBERSTOWN BRIDGE

Purpose: PLANNING

Title: GENERAL LAYOUT SHEET 2 OF 5

Original Scale	Down	Checked	Reviewed	Authorised
1:250 at A1	PR	SS	CF	CF
1:500 at A3	PRM 31.05.23	SSM 31.05.23	CFM 31.05.23	CFM 31.05.23

Status: P Drawing Number: 5207614-ATK-02-XX-DR-C-950010 Rev: 1

File: 5207614-ATK-02-XX-DR-C-950010.dwg
Date: Apr 08, 2024 - 6:03pm
Plotted by: roadslong

100
0 10
A1

DO NOT SCALE

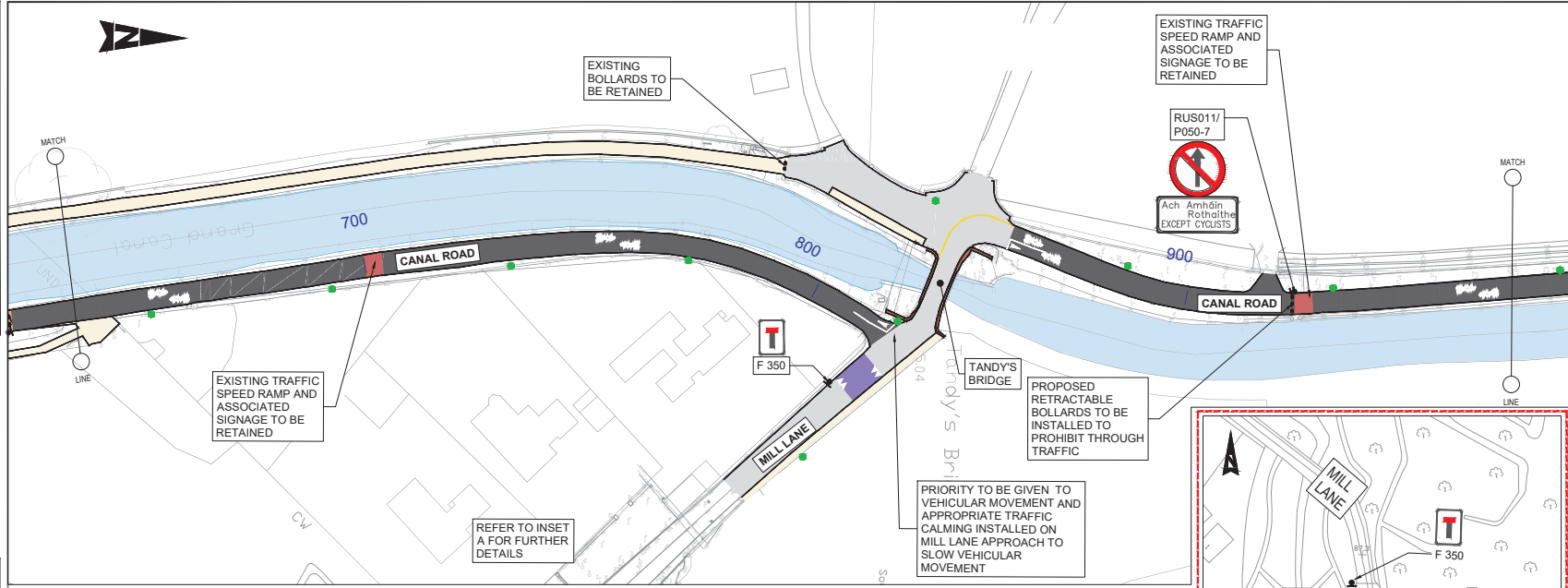

- GENERAL NOTES**
1. ALL DIMENSIONS ARE IN MILLIMETRES UNLESS NOTED OTHERWISE
 2. ONLY WRITTEN DIMENSIONS SHALL BE USED. NO DIMENSIONS SHALL BE SCALED FROM THE DRAWINGS
 3. ALL LEVELS ARE IN METRES AND ARE TO MALIN HEAD DATUM
 4. ALL COORDINATES ARE IN METRES AND ARE TO IRISH TRANSVERSE MERCATOR
 5. DRAWINGS ARE TO BE READ IN CONJUNCTION WITH THE SPECIFICATION

- LEGEND :**
- EXISTING ROAD CARRIAGEWAY
 - EXISTING PEDESTRIAN PATH
 - PROPOSED SHARED PATH
 - PROPOSED SHARED ROAD
 - PROPOSED RAISED TABLE
 - GRAND CANAL (NAAS BRANCH)
 - CANAL LOCK / BRIDGE BRALL
 - CANAL LOCK / BRIDGE WALL
 - PROPOSED PUBLIC LIGHTING
 - PUBLIC LIGHTING TO BE RETAINED
 - BOLLARDS TO BE RETAINED
 - CHAINAGE

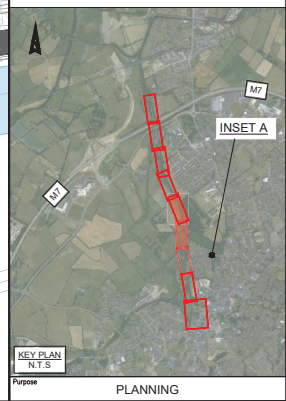
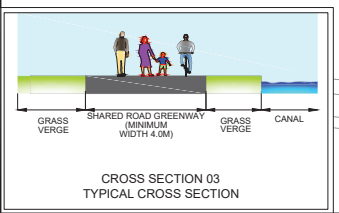
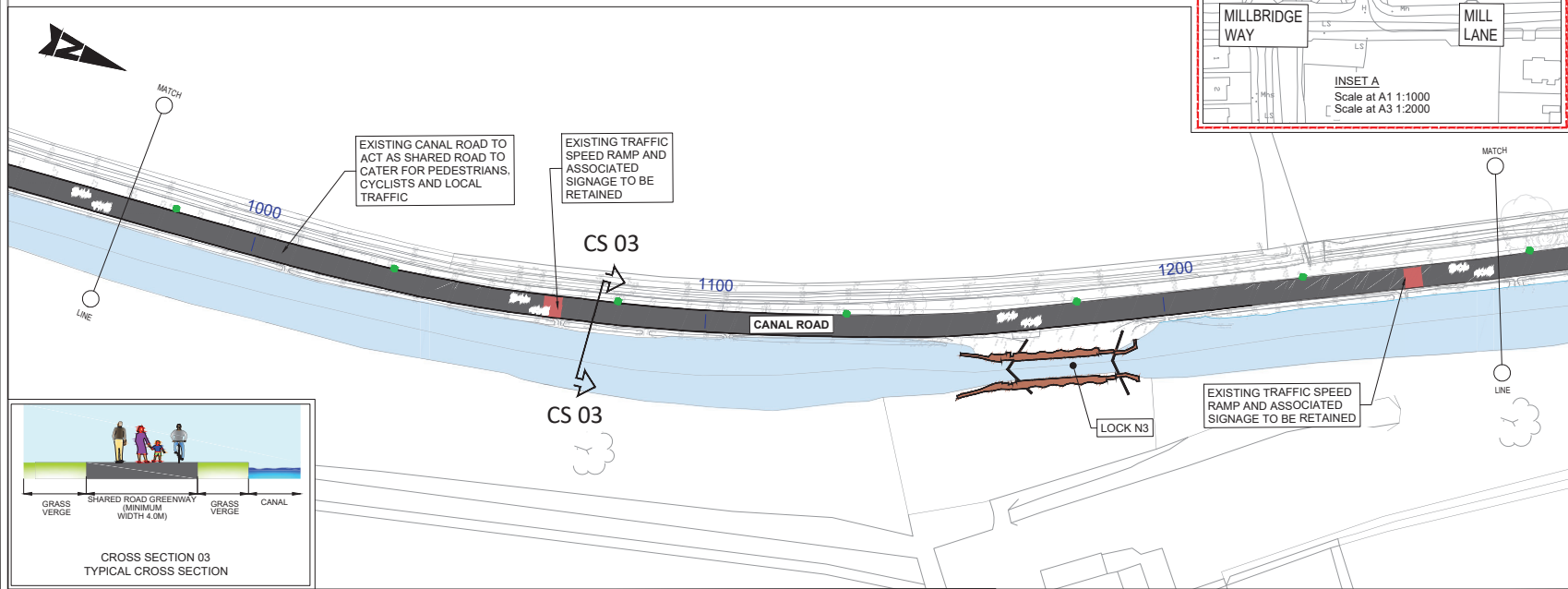
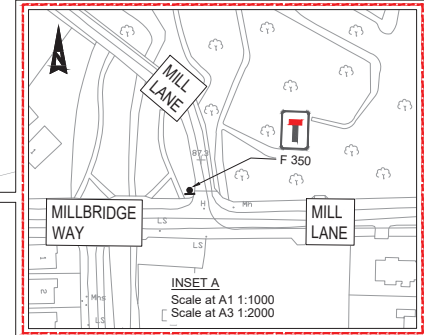

File: S207614-02-XX-DR-C-90011.dwg
Date: Apr 08, 2024 - 6:10pm
Plotted by: roadlogon

© ORDNANCE SURVEY IRELAND LICENSE NR. AR 0082023. ORDNANCE SURVEY IRELAND & GOVERNMENT OF IRELAND
ATKINS WILL NOT BE HELD LIABLE FOR THE USE OF THIS DATA ON ANY PROJECT OTHER THAN THE PROJECT:
NAAS TO SALLINS GREENWAY

Risk Level	X	Atkins Base Line - Low Risk
		Atkins Sensitive - Medium Risk
		Atkins Private - High Risk
		Client Critical - Already Manned

NTA
Údarás Náisiúnta Iompair
National Transport Authority

Comhairle Contae Chill Dara
Kildare County Council

Rev	Description	By	Date	DN'd	Rev'd	Auth
1	PLANNING	RC	03.04.24	CF	CF	KB
0	DRAFT	PR	31.05.23	SS	CF	CF

AtkinsRéalis

Atkins House, 150-155 Airside Business Park, Swords, Co. Dublin
Tel: (+353) 01 810 8000 Fax: (+353) 01 810 8001

Unit 2B, 2200 Cork Airport Business Park, Cork
Tel: (+353) 021 429 0300 Fax: (+353) 021 429 0300

1st Floor Technology House Business Park, Galway
Tel: (+353) 091 778 000 Fax: (+353) 091 779 830

Client: **KILDARE COUNTY COUNCIL**

Project: **NAAS TO SALLINS GREENWAY: ABBEY BRIDGE TO OSBERSTOWN BRIDGE**

Purpose: **PLANNING**

Title: **GENERAL LAYOUT SHEET 3 OF 5**

Original Scale	Down	Checked	Revised	Authorised
1:500 at A1	PR	SS	CF	CF
1:1000 at A3	PR 31.05.23	SS 31.05.23	CF 31.05.23	CF 31.05.23

Status: **P** Drawing Number: **5207614-ATK-02-XX-DR-C-90011** Rev: **1**

A1

DO NOT SCALE

Date: Apr 08, 2024 - 6:10pm
 Plotted by: road@atkins

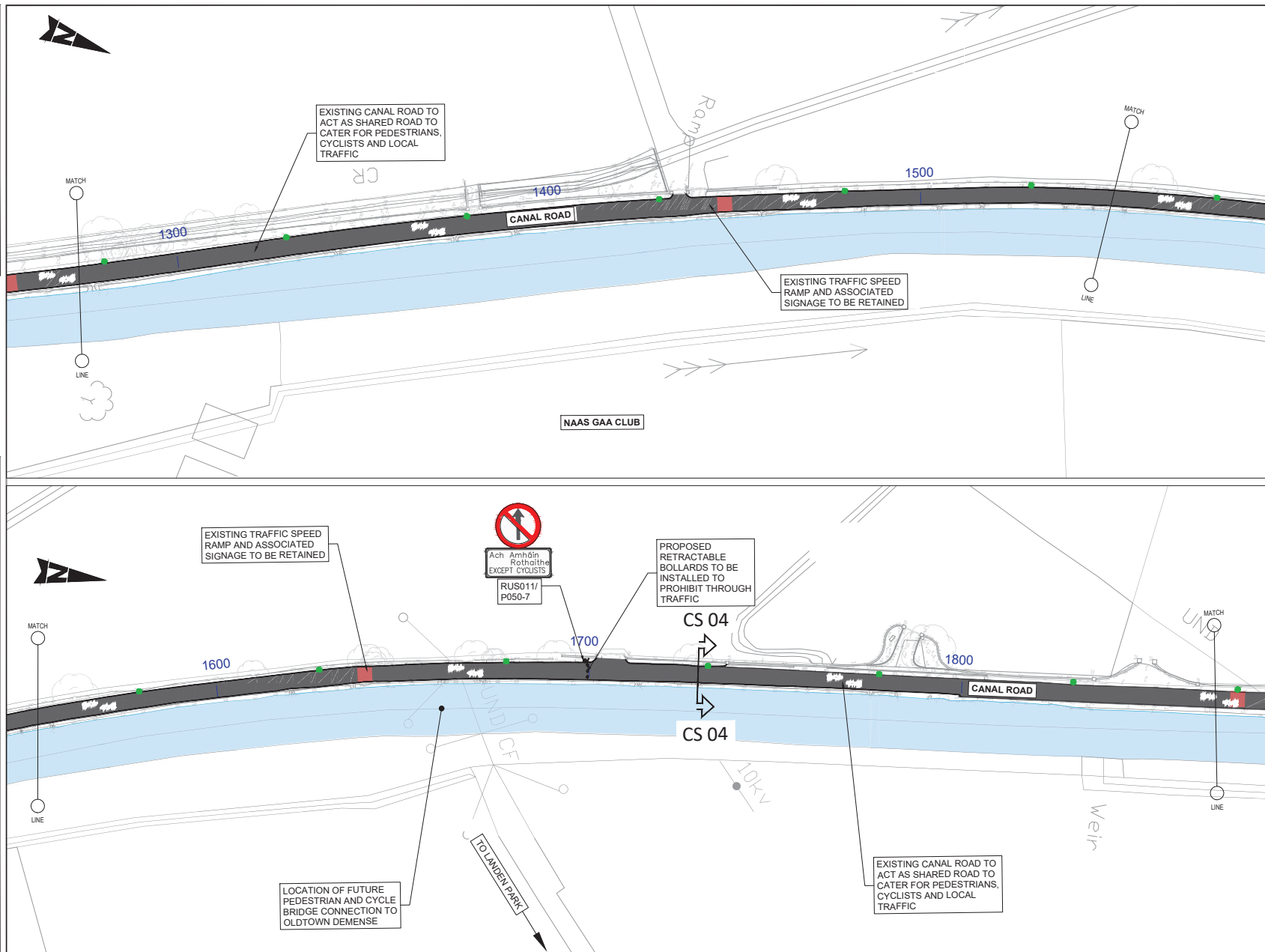

- GENERAL NOTES**
1. ALL DIMENSIONS ARE IN MILLIMETRES UNLESS NOTED OTHERWISE
 2. ONLY WRITTEN DIMENSIONS SHALL BE USED. NO DIMENSIONS SHALL BE SCALED FROM THE DRAWINGS
 3. ALL LEVELS ARE IN METRES AND ARE TO MALIN HEAD DATUM
 4. ALL COORDINATES ARE IN METRES AND ARE TO IRISH TRANSVERSE MERCATOR
 5. DRAWINGS ARE TO BE READ IN CONJUNCTION WITH THE SPECIFICATION

- LEGEND :**
- EXISTING ROAD CARRIAGEWAY
 - EXISTING PEDESTRIAN PATH
 - PROPOSED SHARED PATH
 - PROPOSED SHARED ROAD
 - PROPOSED RAISED TABLE
 - GRAND CANAL (NAAS BRANCH)
 - CANAL LOCK / BRIDGE WALL
 - PROPOSED PUBLIC LIGHTING
 - PUBLIC LIGHTING TO BE RETAINED
 - BOLLARDS
 - CHAINAGE

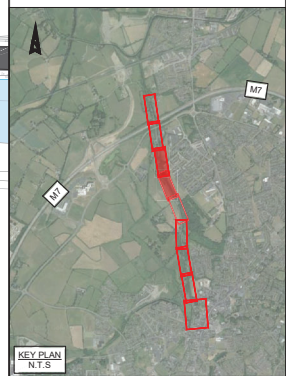
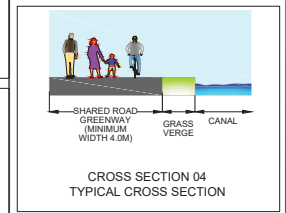

© ORDNANCE SURVEY IRELAND LICENSE NR. AR 0082023. ORDNANCE SURVEY IRELAND & GOVERNMENT OF IRELAND
 ATKINS WILL NOT BE HELD LIABLE FOR THE USE OF THIS DATA ON ANY PROJECT OTHER THAN THE PROJECT:
 NAAS TO SALLINS GREENWAY

NTA
 Údarás Náisiúnta Iompair
 National Transport Authority

Comhairle Contae Chill Dara
 Kildare County Council

Rev	Description	By	Date	DN'd	Rev'd	Auth
1	PLANNING					
0	DRAFT					

AtkinsRéalis

Atkins House, 150-155 Airside Business Park, Swords, Co. Dublin
 Tel: (+353) 01 810 8000 Fax: (+353) 01 810 8001

Unit 2B, 2200 Cork Airport Business Park, Cork
 Tel: (+353) 021 429 0300 Fax: (+353) 021 429 0300

1st Floor Technology House Business Park, Galway
 Tel: (+353) 091 778 000 Fax: (+353) 091 779 830

Client
 KILDARE COUNTY COUNCIL

Project
 NAAS TO SALLINS GREENWAY: ABBEY BRIDGE TO OSBERSTOWN BRIDGE

Title
 GENERAL LAYOUT SHEET 4 OF 5

Original Scale	Down	Checked	Reviewed	Authorised
1:500 at A1	PR	SS	CF	CF
1:1000 at A3	PR 31.05.23	SS 31.05.23	CF 31.05.23	CF 31.05.23

Status
 P

Drawing Number
 5207614-ATK-02-XX-DR-C-950012

Rev
 1

100
0 10
A1

DO NOT SCALE

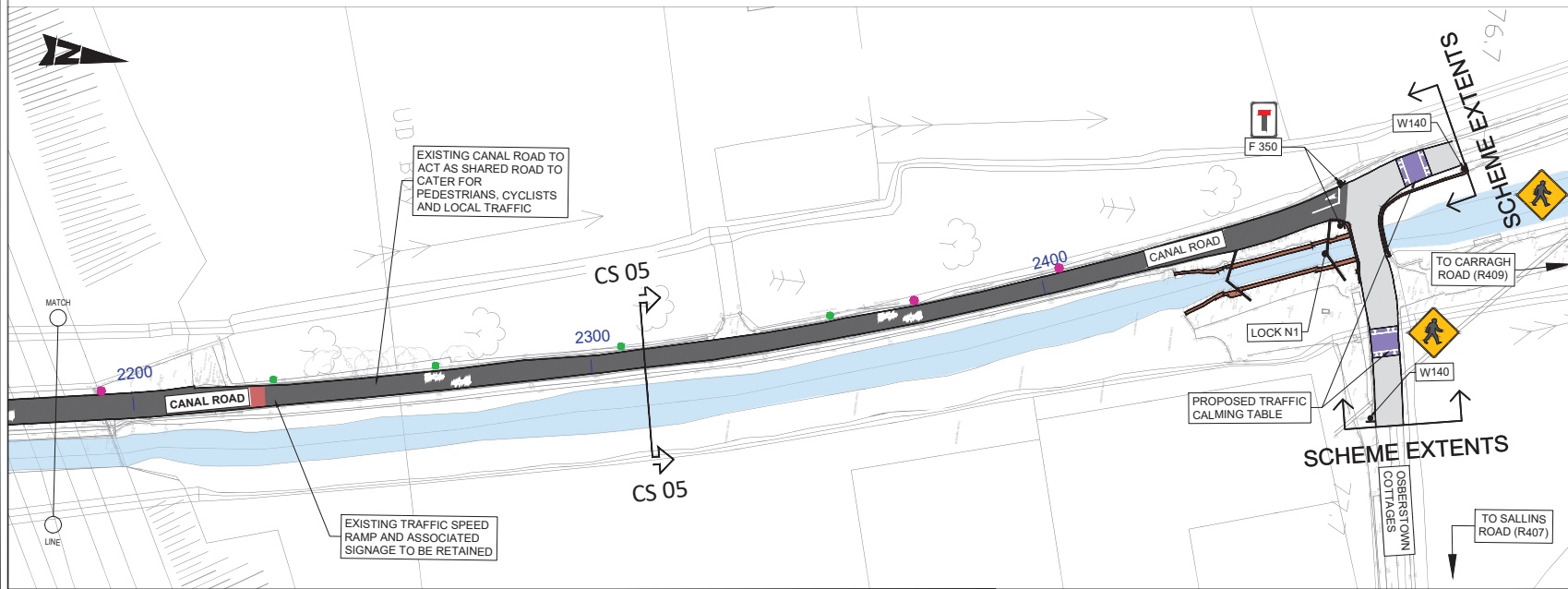
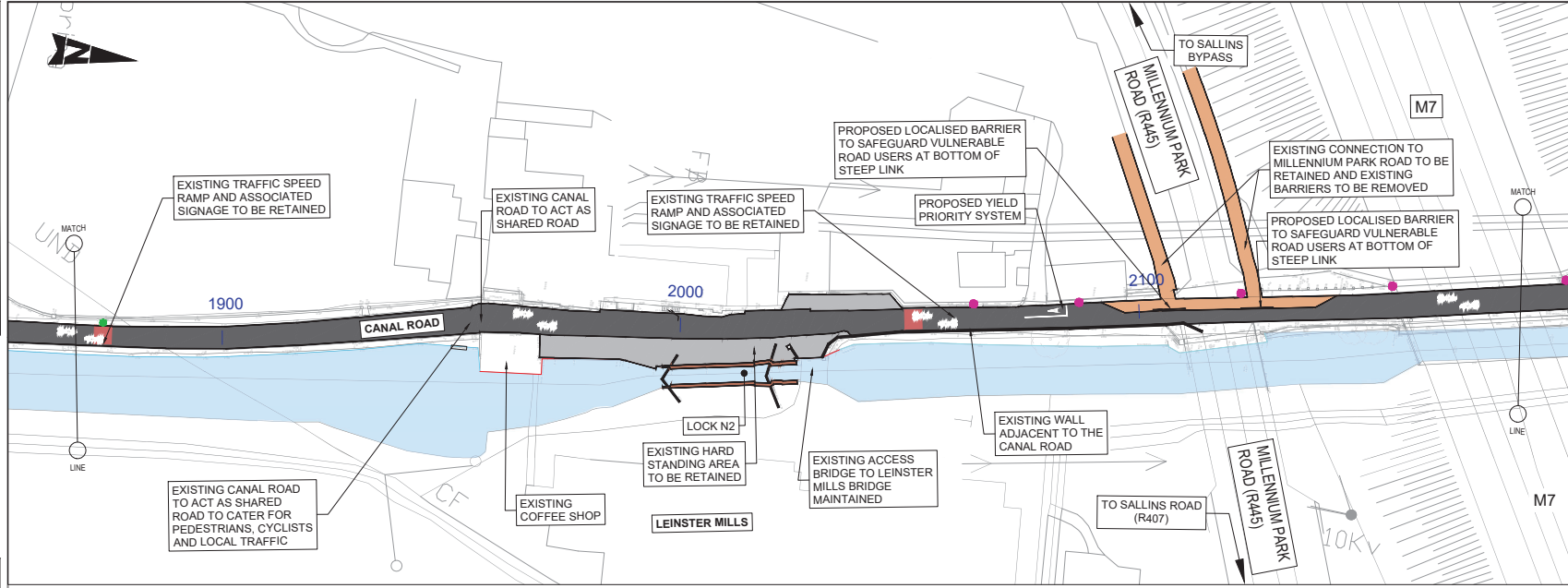

- GENERAL NOTES**
1. ALL DIMENSIONS ARE IN MILLIMETRES UNLESS NOTED OTHERWISE
 2. ONLY WRITTEN DIMENSIONS SHALL BE USED. NO DIMENSIONS SHALL BE SCALED FROM THE DRAWINGS
 3. ALL LEVELS ARE IN METRES AND ARE TO MALIN HEAD DATUM
 4. ALL COORDINATES ARE IN METRES AND ARE TO IRISH TRANSVERSE MERCATOR
 5. DRAWINGS ARE TO BE READ IN CONJUNCTION WITH THE SPECIFICATION

- LEGEND :**
- EXISTING ROAD CARRIAGEWAY
 - EXISTING PEDESTRIAN PATH
 - PROPOSED SHARED ROAD
 - PROPOSED SHARED PATH
 - PROPOSED RAISED TABLE
 - GRAND CANAL (NAAS BRANCH)
 - CANAL LOCK / BRIDGE WALL
 - PROPOSED PUBLIC LIGHTING
 - PUBLIC LIGHTING TO BE RETAINED
 - BOLLARDS
 - CHAINAGE



CROSS SECTION 05
TYPICAL CROSS SECTION

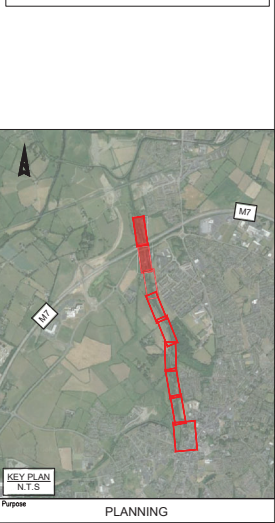

KEY PLAN
N.T.S.

© ORDNANCE SURVEY IRELAND LICENSE NR. AR 0082023. ORDNANCE SURVEY IRELAND & GOVERNMENT OF IRELAND
ATKINS WILL NOT BE HELD LIABLE FOR THE USE OF THIS DATA ON ANY PROJECT OTHER THAN THE PROJECT:
NAAS TO SALLINS GREENWAY

Date: Apr 08, 2024 - 6:10pm
Revised by: roaddesign

NTA
Údarás Náisiúnta Iompair
National Transport Authority

Comhairle Contae Chill Dara
Kildare County Council

Rev	Description	By	Date	CHK'd	Rev'd	Auth
1	PLANNING	RC	03.04.24	CF	CF	KB
0	DRAFT	PR	31.05.23	SS	CF	CF

AtkinsRéalis

Atkins House, 150-155 Aelaide Business Park, Swords, Co. Dublin
Tel: (+353) 01 810 8000 Fax: (+353) 01 810 8001

Unit 2B, 2200 Cork Airport Business Park, Cork
Tel: (+353) 021 429 0300 Fax: (+353) 021 429 0300

1st Floor Technology House Parkmore Technology Park, Galway
Tel: (+353) 091 778 000 Fax: (+353) 091 779 830

Client: **KILDARE COUNTY COUNCIL**

Project: **NAAS TO SALLINS GREENWAY: ABBEY BRIDGE TO OSBERSTOWN BRIDGE**

Title: **GENERAL LAYOUT SHEET 5 OF 5**

Original Scale	Down	Checked	Reviewed	Authorised
1:500 at A1	PR	SS	CF	CF
1:1000 at A3	PRM	31.05.23	31.05.23	31.05.23

Status: **P** Drawing Number: **5207614-ATK-02-XX-DR-C-950013** Rev: **1**