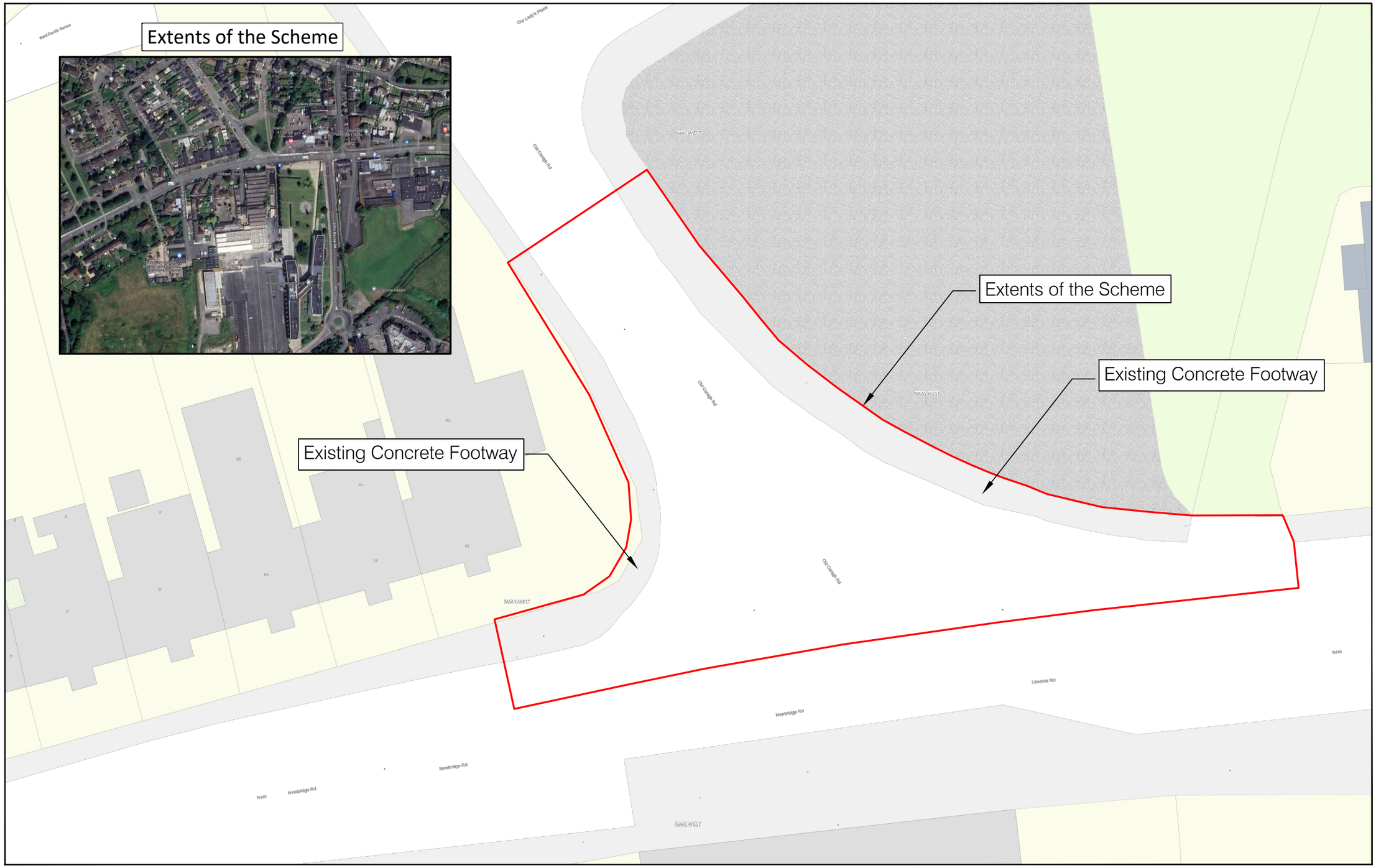

File Name : F:\users\Transportation\Sustainable Transport\STMG Projects\2023\KCC_23_XXXX Caragh Rd Junction Naas\40 - Phase 3\40.2 Preliminary Design Drawings\Caragh Rd Junction final dwg.dwg

Kildare County Council
Sustainable Transport
Celina Barret
Director of Services
Transportation & Public Safety
Mr. Donal Hodgins MA, BA, BAI, CEng, MIEI.
Senior Engineer
Roads, Transportation Dept.
Sustainable Transport Section, Áras Chill Dara, Devoy Park, Naas, Co. Kildare.
T: +353-45-980424 F: +353-45-980420 E: roads@kildarecoco.ie

© Ordnance Survey Ireland Licence No. CYAL50257139 Kildare County Council

Notes:

DO NOT SCALE, use figured dimensions only.

All sizes to be checked on site and any discrepancies to be reported to the engineer.

All levels are referred to Ordnance Survey Datum, Malin Head.

This document should not be relied on or used in circumstances other than those for which it was originally prepared. Kildare County Council accepts no responsibility for this document to any other party other than the party by whom it was commissioned.

Rev.	Date	Drawn	Description	Chk'd	Appr.
P03					
P02					
P01					

Project Title:	Caragh Rd & Newbridge Rd Junc Safety Improvement	Status:	PRELIM / STATUTORY / TENDER / CONTRACT
Drawing Title:	Junction Narrowing at Caragh Rd Naas Scheme Extents		
Designed: T.M	File Name:	Drawing No.	Rev:
Drawn: T.M			
Checked: DMCC	Scale at A1: NTS		
Approved: DMCC	Date: 05/04/2024		