

1 00-EE-MS-A-Proposed Site Section . 1 : 200

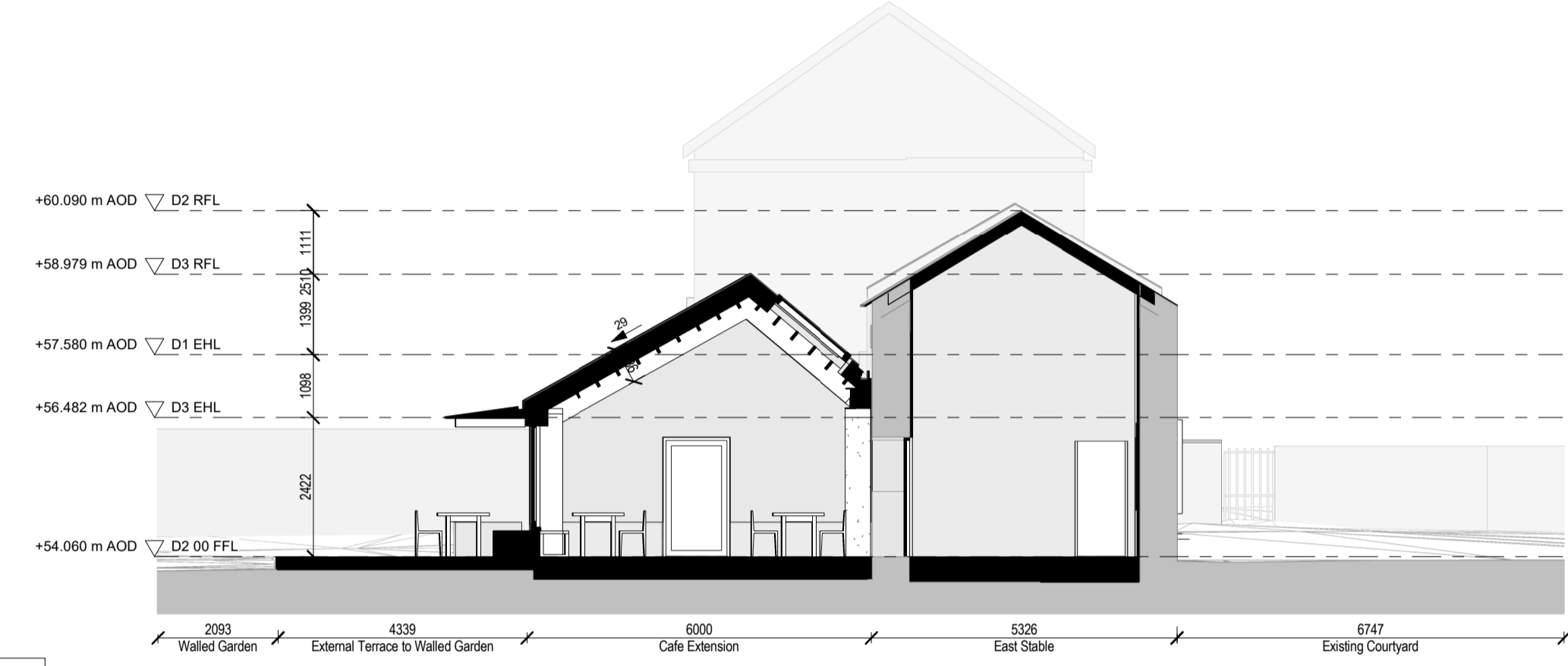

2 00-EE-MS-A-Proposed Section . 1 : 100

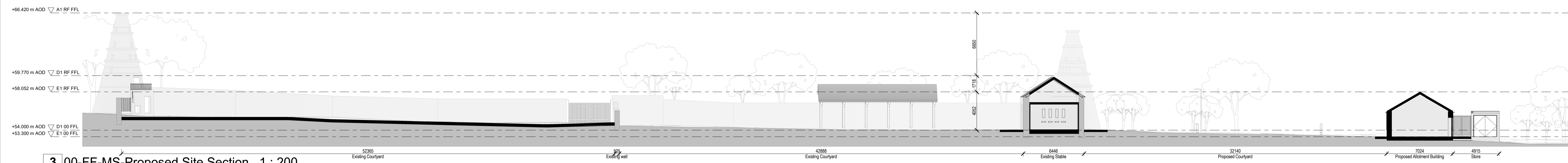

3 00-FF-MS-Proposed Site Section . 1 : 200

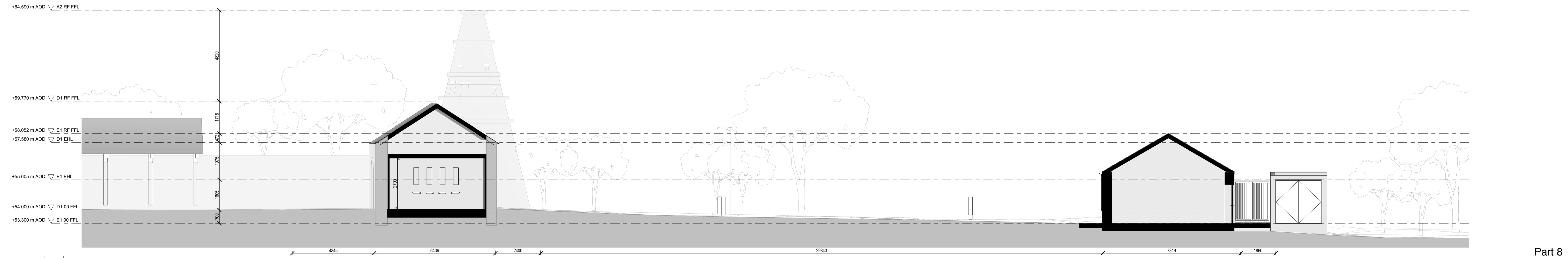

4 00-FF-MS-Proposed Section . 1 : 100

Revision	Date	Description	Issued	Checked
P1	31.05.2024	Part 8 Planning Application to Kildare County Council	AOD	DM
P2	04.06.2024	Part 8 Planning Application Revisions		



Notes
 Do not scale drawings. All dimensions should be checked on site. Errors to be reported to Architect. To be read in conjunction with all relevant Architect's services and engineers's drawings. Contractors, sub-contractors and suppliers must verify any critical dimensions on site prior to fabrication of any building element. Any discrepancies are to be reported to the Architect. This drawing should be read in conjunction with all relevant specifications, engineers and specialist consultant's information. Any discrepancies must be reported prior to installation.
 No information in this drawing/specification should be interpreted as design related to fire safety or fire performance. As required by the Professional Indemnity market we exclude any liability whatsoever for the fire safety of buildings, products, materials or systems and assume these will be by others such as a Fire Engineer and Specialist Contractor Design.
 Copyright
 Copyright Metropolitan Workshop LLP
 No implied license exists. This drawing should not be used to calculate areas for the purpose of valuation. Do not scale this drawing. All dimensions to be checked on site by the contractor and such dimensions to be their (his/her) responsibility. All work must comply with the relevant British Standards and Building Regulations. Drawing's error and omissions to be reported to the architect.
 This drawing was prepared in part, based on survey information provided by others. Whilst this information is believed to be reliable, Metropolitan Workshop assumes no responsibility for the accuracy of this information or any errors or omissions that may have been incorporated into it as a result of incorrect information provided by others.

Key

- Existing Fabric
- Proposed Fabric

Building A1 - North Dovecote
Building A2 - South Dovecote
Building B1 - The Wonderful Barn
Building B2 - Potato House
Building C - Barnhall House
Building D1 - East Stable
Building D2 - West Stable
Building D3 - Cafe Extension
Building E - Allotment Facilities
Courtyard 1
Courtyard 2
Courtyard 3

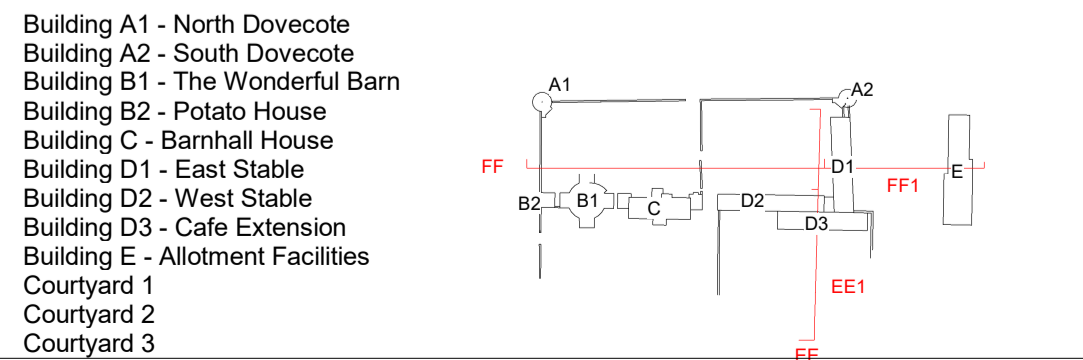

Metropolitan Workshop
 Tower 2, Fumbally Lane, Dublin
 D08 N2N6
 00 353 (0)1 531 4889
 www.metwork.ie

Project:	The Wonderful Barn
Client:	Kildare County Council
Location:	Leixlip, Co. Kildare
Title:	Proposed Section EE+ FF
Date:	04.06.2024
Scale:	As indicated @ A1
Drawing Number:	Project Originator Volume Level Type Role Reference Suitability Revision
	2123 MET ZZ ZZ DR A 103002 S4 P2