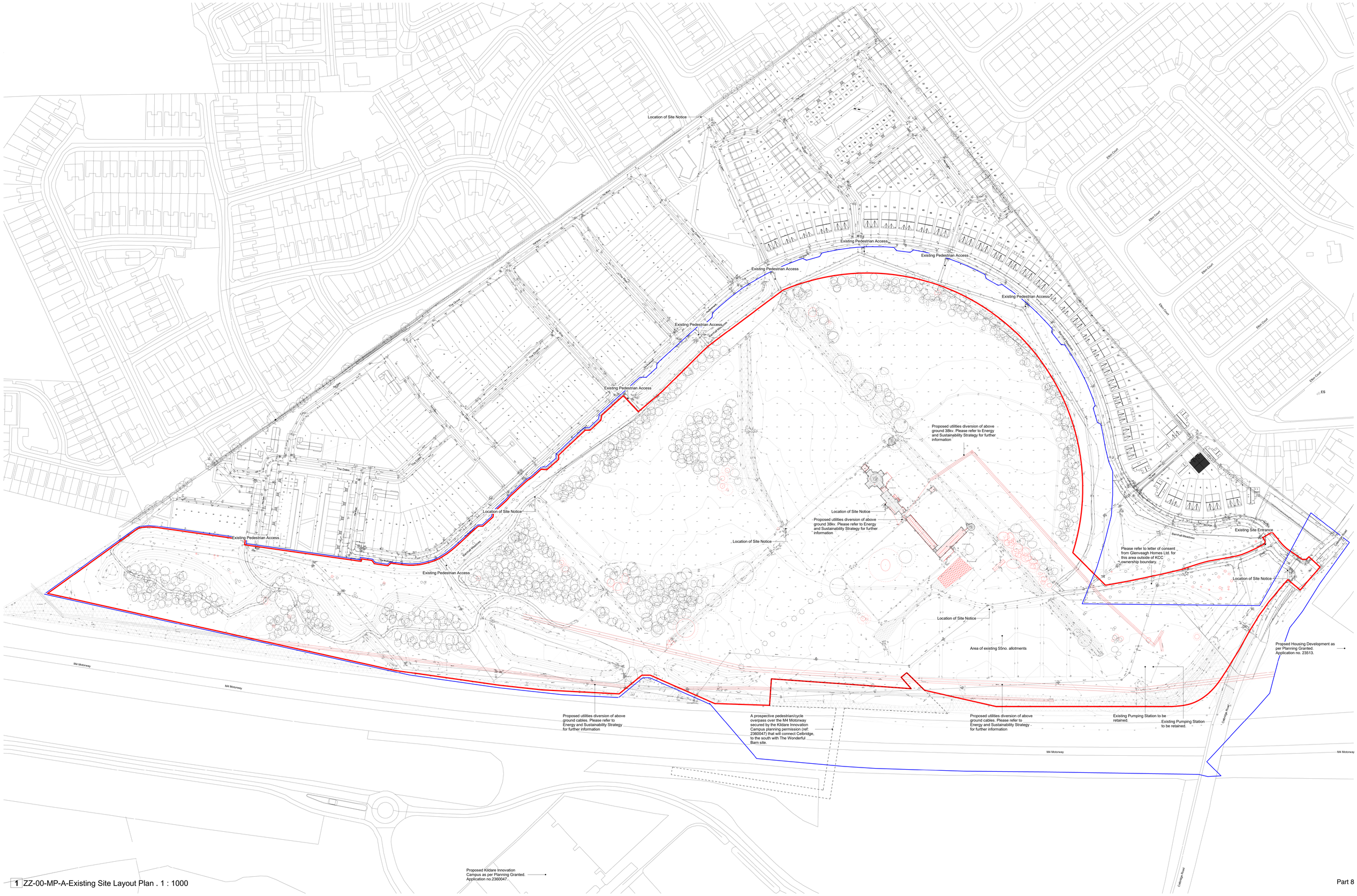

1 ZZ-00-MP-A-Existing Site Layout Plan . 1 : 1000

Part 8

Revision	Date	Description	Issued	Checked
P1	31.05.2024	Part 8 Planning Application to Kildare County Council	AOD	DM
P2	04.06.2024	Part 8 Planning Application Revisions		

Client Logo

Comhairle Contae Chill Dara
Kildare County Council

Notes

Do not scale drawings. All dimensions should be checked on site. Errors to be reported to Architect. To be read in conjunction with all relevant Architect's services and engineer's drawings. Contractors, sub-contractors and suppliers must verify any critical dimensions on site prior to fabrication of any building element. Any discrepancies are to be reported to the Architect. This drawing should be read in conjunction with all relevant specifications, engineers and specialist consultant's drawings and specifications.
No information in this drawing specification should be interpreted as design related to fire safety or fire performance. As required by the Professional Indemnity market we exclude any liability whatsoever for the fire safety of buildings, products, materials or systems and assume these will be by others such as a Fire Engineer and Specialist Contractor Design.

Copyright
Copyright Metropolitan Workshop LLP
No implied license exists. This drawing should not be used to calculate areas for the purpose of valuation. Do not scale this drawing. All dimensions to be checked on site by the contractor and such dimensions to be their (his/her) responsibility. All work must comply with the relevant British Standards and Building Regulations. Drawing's error and omissions to be reported to the architect.
This drawing was prepared in part, based on survey information provided by others. Whilst this information is believed to be reliable, Metropolitan Workshop assumes no responsibility for the accuracy of this information or any errors or omissions that may have been incorporated into it as a result of incorrect information provided by others.

Key

N

- Existing Fabric
- Existing Fabric to be Removed
- Site Boundary
- KCC Ownership Boundary
- Existing Hedgerow
- Existing Hedgerow to be removed
- Existing Trees
- Existing Trees to be removed

Notes:

- Refer to the Accompanied Architectural Heritage Assessment for Detailed Analysis of the Proposed Works to Existing Structures.
- Refer to Tree Survey and Constraints Drawing for Detailed Analysis of Trees

Building A1 - North Dovecote
Building A2 - South Dovecote
Building B1 - The Wonderful Barn
Building B2 - Potato House
Building C - Barnhall House
Building D1 - East Stable
Building D2 - West Stable
Courtyard 1
Courtyard 2
Courtyard 3

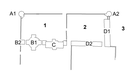

Metropolitan Workshop

Metropolitan Workshop
14-16 Cowcross Street, London
EC1M 6DQ

00 44 (0) 20 7566 0450
www.metwork.co.uk

Project:	The Wonderful Barn
Client:	Kildare County Council
Location	Leixlip, Co. Kildare
Title:	Existing Site Layout Plan
Date:	04.06.2024
Scale:	As indicated @ A0

Drawing Number:	Project	Originator	Volume	Level	Type	Role	Reference	Suitability	Revision
	2123	MET	ZZ	ZZ	DR	A	081002	S4	P2

BS1192 Suitability Codes: A1, A2, An, etc. – Approved and accepted as Stage Complete, B1, B2, Bn, etc. – Partially signed-off, CR – As Construction Record documentation, D1 – Suitable for Costing, D2 – Suitable for Tender, D3 – Suitable for Contractor Design, D4 – Suitable for Manufacture/Procurement, S0 - Initial status or WIP, S1 - Suitable for Co-ordination, S2 - Suitable for Information, S3 - Suitable for Review & Comment, S4 - Suitable for Stage Approval, S6 – Suitable for PIM Authorisation (Information Exchanges 1-3), S8 – Suitable for AIM Authorisation (Information Exchange 6)