

**Building B - Proposed Roof Plan**  
Scale 1:100 @ A1

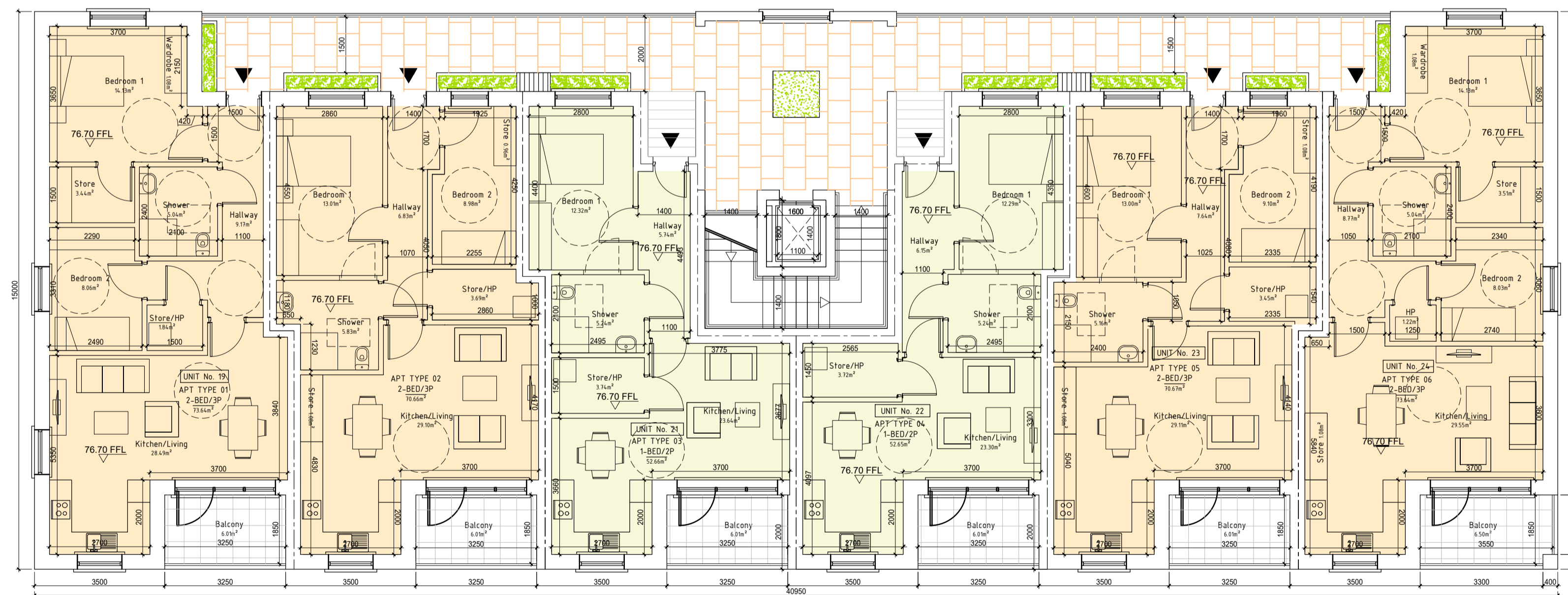

**Building B - Proposed First Floor Plan**  
Scale 1:100 @ A1

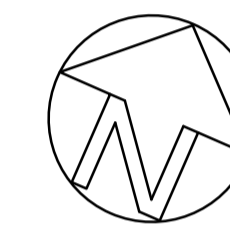
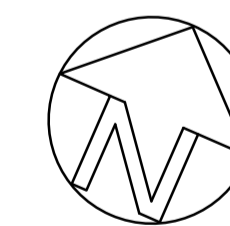

REVISIONS AFTER LAST PLOT:	

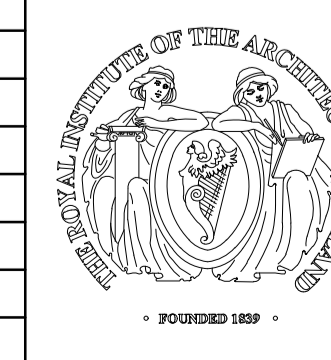

PROJECT: Development at St John's Convent, New Street, Rathangan, Co. Kildare	DATE: 21/03/2024 DRAWN: RN K120003P	SCALE: 1:100@A1 JOB NO. 20003 DWG. NO. P-024
DRAWING: APARTMENT BUILDING B PROPOSED 1F AND ROOF PLANS	Stage: PLANNING	Revision:
<b>walsh associates</b> ARCHITECTS & PROJECT MANAGERS <small>Copyright © 2003 Walsh Associates All Rights Reserved.</small>		Merchants House, 27-30 Merchants Quay, Dublin 8. Tel: (01) 633 4261. Fax (01) 633 4265 Email: info@walshassociates.ie