

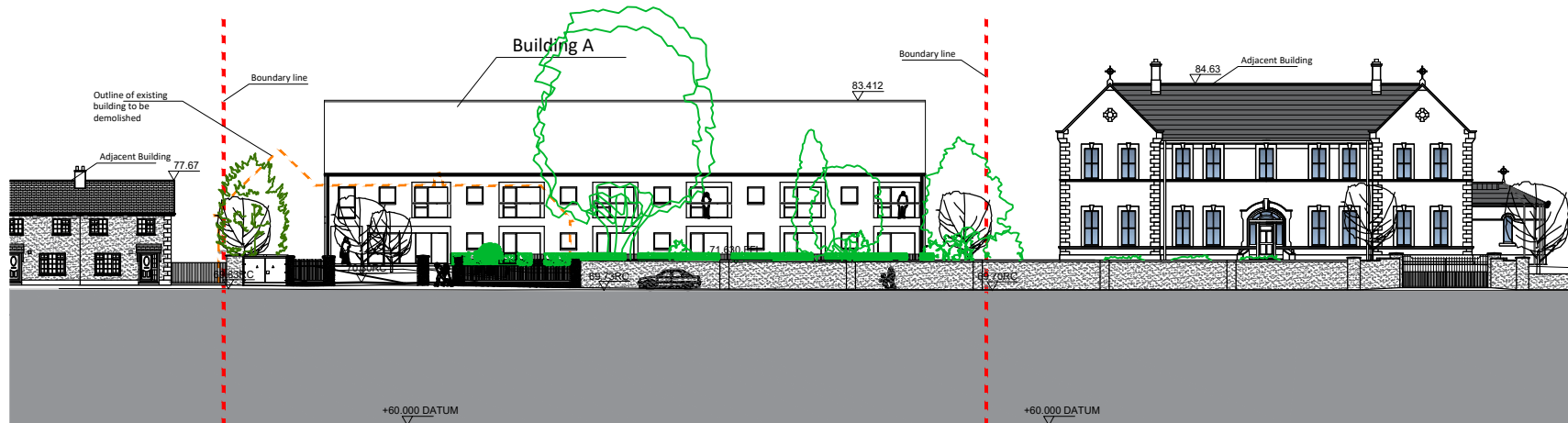

Existing Contiguous Elevation (section thru New Street R414)
Scale 1:500 @ A3



Proposed Contiguous Elevation (section thru New Street R414)
Scale 1:500 @ A3

 indicates sections to be demolished

REVISIONS AFTER LAST PLOT:	

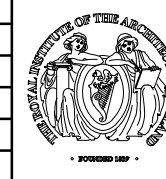

PROJECT: Development at St John's Convent, New Street, Rathangan, Co. Kildare	DATE: 21/03/2024	SCALE: 1:500@A3
DRAWING: Contiguous Elevation	DRAWN: RN	JOB NO.: K120003P
STAGE: PLANNING	REVISION: 20003	DWG. NO.: P-009
walsh associates ARCHITECTS & PROJECT MANAGERS <small>Copyright © 2003 Walsh Associates All Rights Reserved.</small>		Merchants House, 27-30 Merchants Quay, Dublin 8. Tel: (01) 633 4261. Fax (01) 633 4265 Email: info@walshassociates.ie