





GENERAL NOTES

DO NOT SCALE FROM DRAWINGS. WORK TO FIGURED DIMENSIONS ONLY. ARCHITECT TO BE NOTIFIED OF ANY DISCREPANCIES.
THIS DRAWING TO BE READ IN CONJUNCTION WITH ALL ARCHITECT'S DRAWINGS, SPECIFICATIONS CONSULTANT'S DESIGN TEAM DRAWINGS AND SPECIFICATIONS.

 SITE BOUNDARY FOR THE PURPOSES OF THIS APPLICATION

LEGEND

TREE CONDITION CATEGORIES

-  A TREES OF HIGH VALUE AND QUALITY
-  B TREES OF MODERATE VALUE AND QUALITY
-  C TREES OF LOW QUALITY AND VALUE
-  U TREES OF VERY LOW QUALITY AND VALUE RECOMMENDED FOR REMOVAL
-  TREE CONSTRAINTS

Site Area = 1.7 Ha

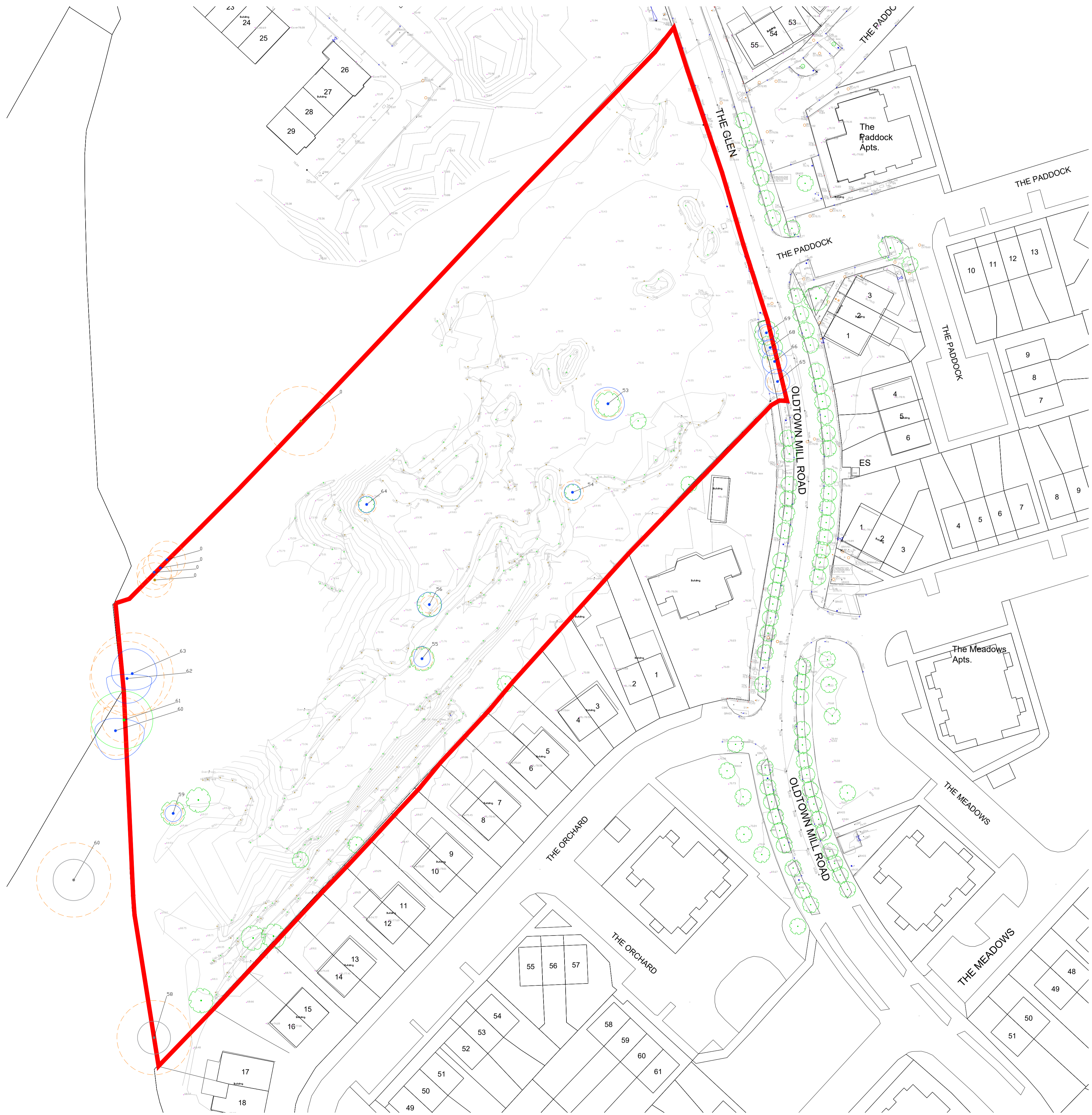

REV	DATE	DESCRIPTION	ISSUED BY

FOR PLANNING

CLIENT: Kildare County Council
 PROJECT TITLE: SHB 485 - OCK - Oldtown Mill, Celbridge
 DRAWING TITLE: Existing Site Plan

DRN BY:	CHK BY:	SCALE @A1:	DATE:	REVISION:	JOB NO.:
PD	DL	1:500	11/03/24		23004
DRAWING NUMBER:					STATUS CODE:
SHB5-OCK-DR-MCORM-AR-P3-PL02					P3

MCORM
 ARCHITECTURE AND URBAN DESIGN

No.1 Grantham Street, Dublin 8
 D08 A49Y Tel: +353 (0)1 478 8700
 Block 6, Central Business Park
 Tullamore, County Offaly
 R35 F6F8 Tel: +353 (0)57 932 3867
 website: www.mcorm.com
 email: arch@mcorm.com

Figured dimensions only to be used. This drawing is copyright of MCORM Ltd. All information is shared as per approved use in accordance with I.S. 484:2017 to I.S. EN ISO 19650-2:2018. If Status Code above is empty, this information has been shared as Status Code S0 - Work in Progress (WIP) / Draft.