

Our Case Number: ABP-317767-23

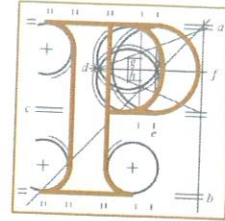

An
Bord
Pleanála

Kildare County Council
Áras Chill Dara
Devoy Park
Naas
Co. Kildare
W91 X77F

Date: 09 October 2023

Re: Proposed construction of 39 residential units, widening of Pausdeen Bridge and all associated site works.
Newtown/Ardclough Road, Newtown, Celbridge, Co. Kildare.

Dear Sir / Madam,

Enclosed for your information are **two copies of 31 submissions** received by the Board in relation to the above-mentioned proposed development:

1. Brenda Saunders
2. Brendan and Mary Connell
3. Chlemsford Resident's Association
4. David Morris
5. Denis Reeves
6. Development Application Unit
7. Edel Mc Guirk
8. Elaine O'Reilly
9. Environmental Health Service
10. Geological Survey Ireland
11. Joseph Aherne
12. Katie Quinlan
13. Linda and Cathal Earley
14. Linda O'Donnell
15. Mandy Lewis and Paul Garman
16. Mark Derham
17. Michael and Sabrina Reed
18. Michael and Rita Carney
19. Mick Craddock
20. Nicola Aherne
21. Paddy Farrell
22. Pat and Teresa Cummins
23. Peter and Aishling Connolly
24. Peter Donnelly



Teil
Glaó Áitiúil
Facs
Láithreán Gréasáin
Ríomhphost

Tel
LoCall
Fax
Website
Email

(01) 858 8100
1800 275 175
(01) 872 2684
www.pleanala.ie
bord@pleanala.ie

64 Sráid Maoilbhríde
Baile Átha Cliath 1
D01 V902

64 Marlborough Street
Dublin 1
D01 V902

25. Residents of Chelmsford
26. Rosaline Dunne
27. Sinead O'Reilly
28. Siobhan Kiernan
29. Transport Infrastructure Ireland
30. Upstream Tramplemills
31. Water Services Planning

Please ensure that a copy of these submissions is available for public inspection at the offices of the planning authority.

If you have any queries in relation to the matter, please contact the undersigned officer of the Board at laps@pleanala.ie

Please quote the above-mentioned An Bord Pleanála reference number in any correspondence or telephone contact with the Board.

Yours faithfully,

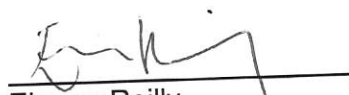

Eimear Reilly
Executive Officer
Direct Line: 01-8737184

AA07

Teil
Glao Áitiúil
Facs
Láithreán Gréasáin
Ríomhphost

Tel
LoCall
Fax
Website
Email

(01) 858 8100
1800 275 175
(01) 872 2684
www.pleanala.ie
bord@pleanala.ie

64 Sráid Maoilbhride
Baile Átha Cliath 1
D01 V902

64 Marlborough Street
Dublin 1
D01 V902

Local Authority Development – Lodged with ABP

Newtown, Ardclough Road, Newtown, Celbridge, Co. Kildare

Description

Proposed construction of 39 residential units, widening of Pausdeen Bridge and all associated site works.

Case type

L.A. Dev. - AA Application

Decision

Case is due to be decided by 09/02/2024

EIAR

No

NIS

Yes

Parties

- Kildare County Council (Applicant)
- Kildare County Council (Planning Authority) (Active)

History

- **11/08/2023**

Lodged