

PROPOSED FRONT ELEVATION
(Scale 1:50)

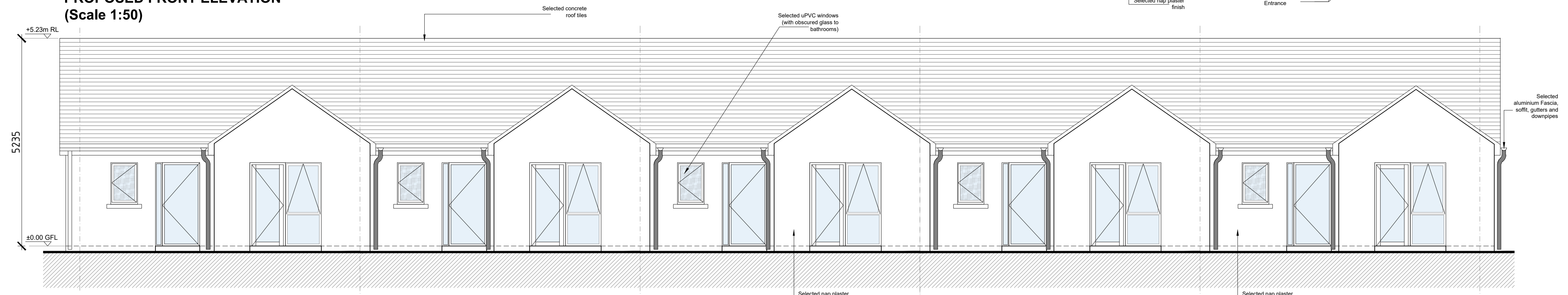

PROPOSED REAR ELEVATION
(Scale 1:50)

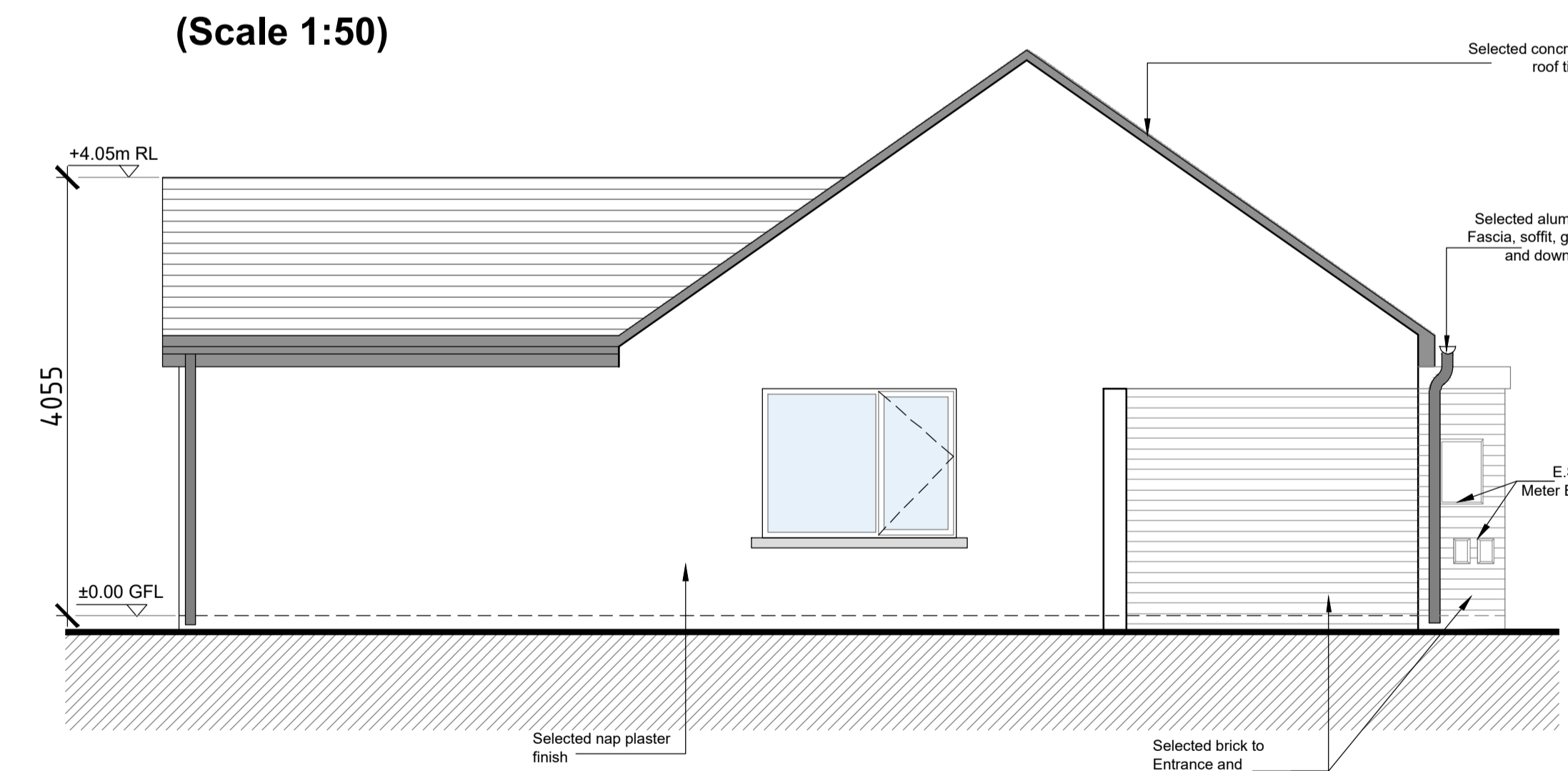

PROPOSED NORTH ELEVATION
(Scale 1:50)

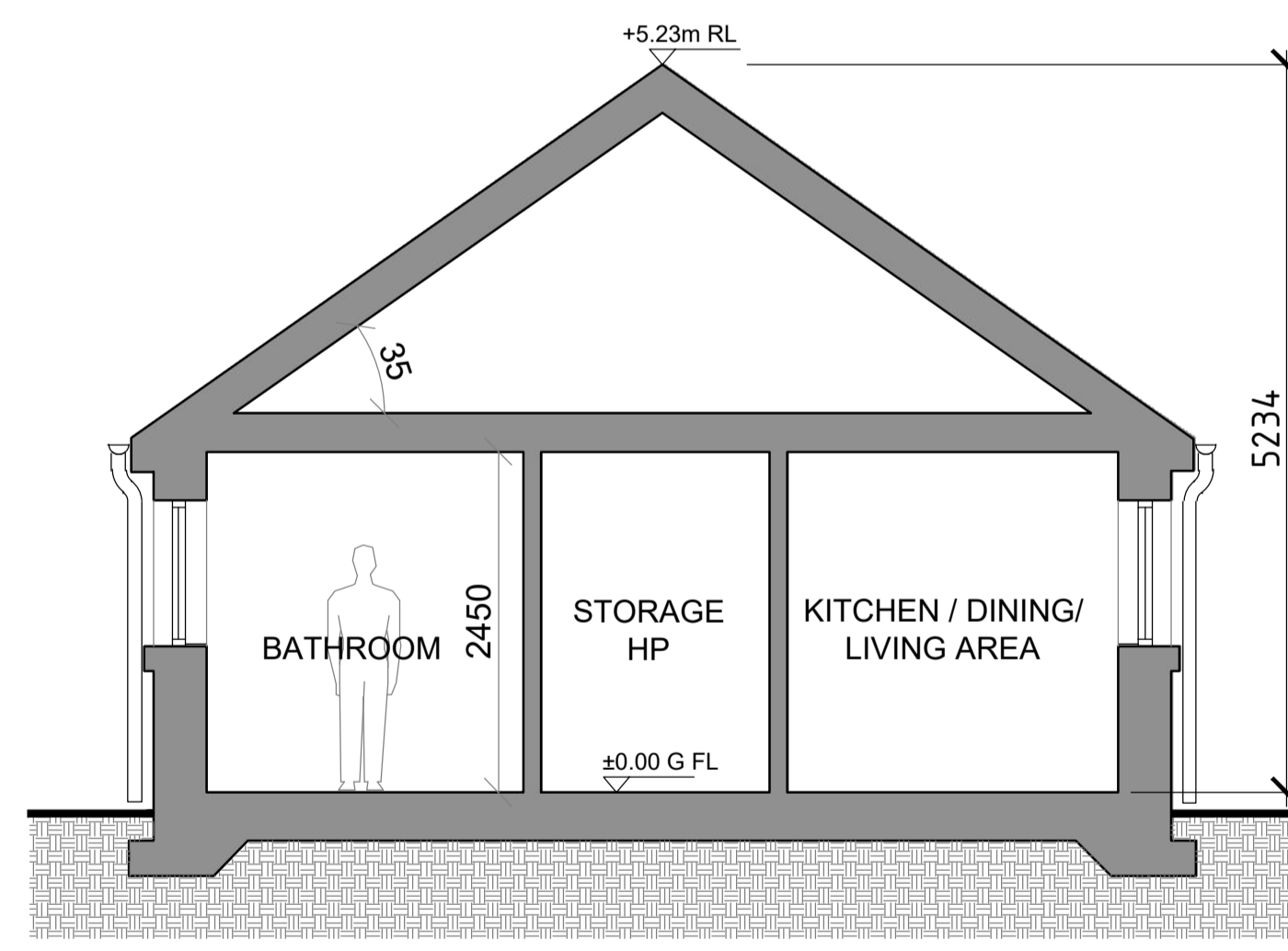

PROPOSED SECTION A-A
(Scale 1:50)

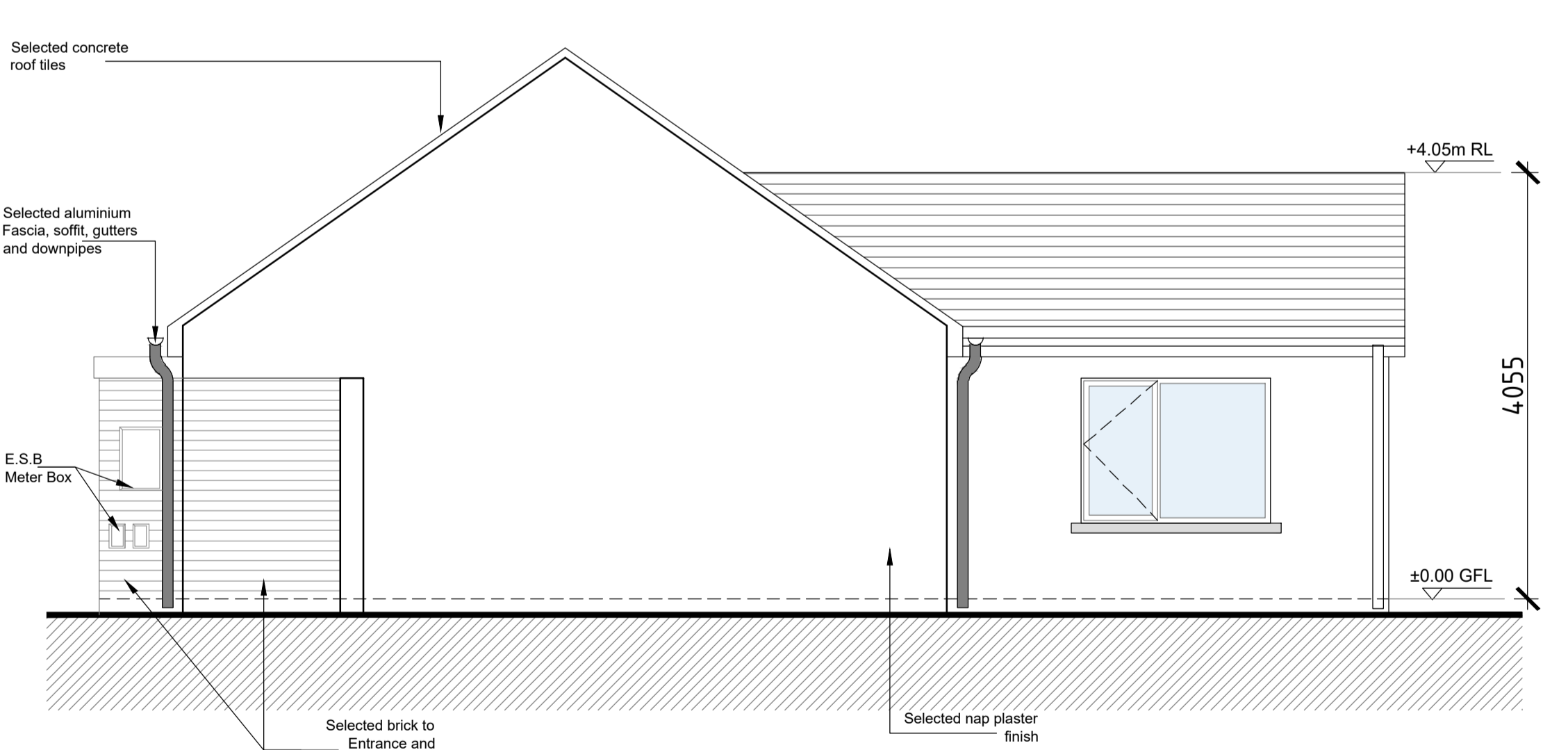

PROPOSED SOUTH ELEVATION
(Scale 1:50)

PLANNING

Rev	Description	By	Date

	VINCENT HANNON ARCHITECTS E: info@vha.ie www.vha.ie	Galway Suite 4 Cloch Mhile, Dublin Road, Galway, H91 V97E T: 091 483 934	Sligo 3-3 Abbey Street, Abbeyquarter North, Sligo, F91 X160 T: 071 915 0022	Maynooth Office 20, Block B Maynooth Business Campus, Kildare T: 071 915 0022
	© THIS DRAWING IS PROTECTED BY COPYRIGHT AND IS TO BE READ IN CONJUNCTION WITH ALL RELEVANT SPECIFICATIONS AND DRAWINGS. USE ONLY FIGURED DIMENSIONS. DO NOT SCALE OFF THIS DRAWING. IT IS THE CONTRACTOR'S RESPONSIBILITY TO ENSURE COMPLIANCE WITH ALL ASPECTS OF THE CURRENT BUILDING REGULATIONS. IT IS THE CONTRACTOR'S RESPONSIBILITY TO ENSURE COMPLIANCE WITH ALL CONDITIONS IMPOSED BY THE LOCAL PLANNING AUTHORITY. IF IN DOUBT ASK.			
Client: Kildare County Council Project: Proposed Housing Development at Ardclough Road, Celbridge, Co. Kildare		Scale: 1:50 @ A1		
Drawing Description: Section Elevations		Drawing No: 210303-03-111	Rev:	
Status: Planning	Date: May 2022	Drawn by: TS - WS	Checked by: BF	

Refer to Site Plan for exact location and level