

**REAR ELEVATION**  
(Scale 1:50)

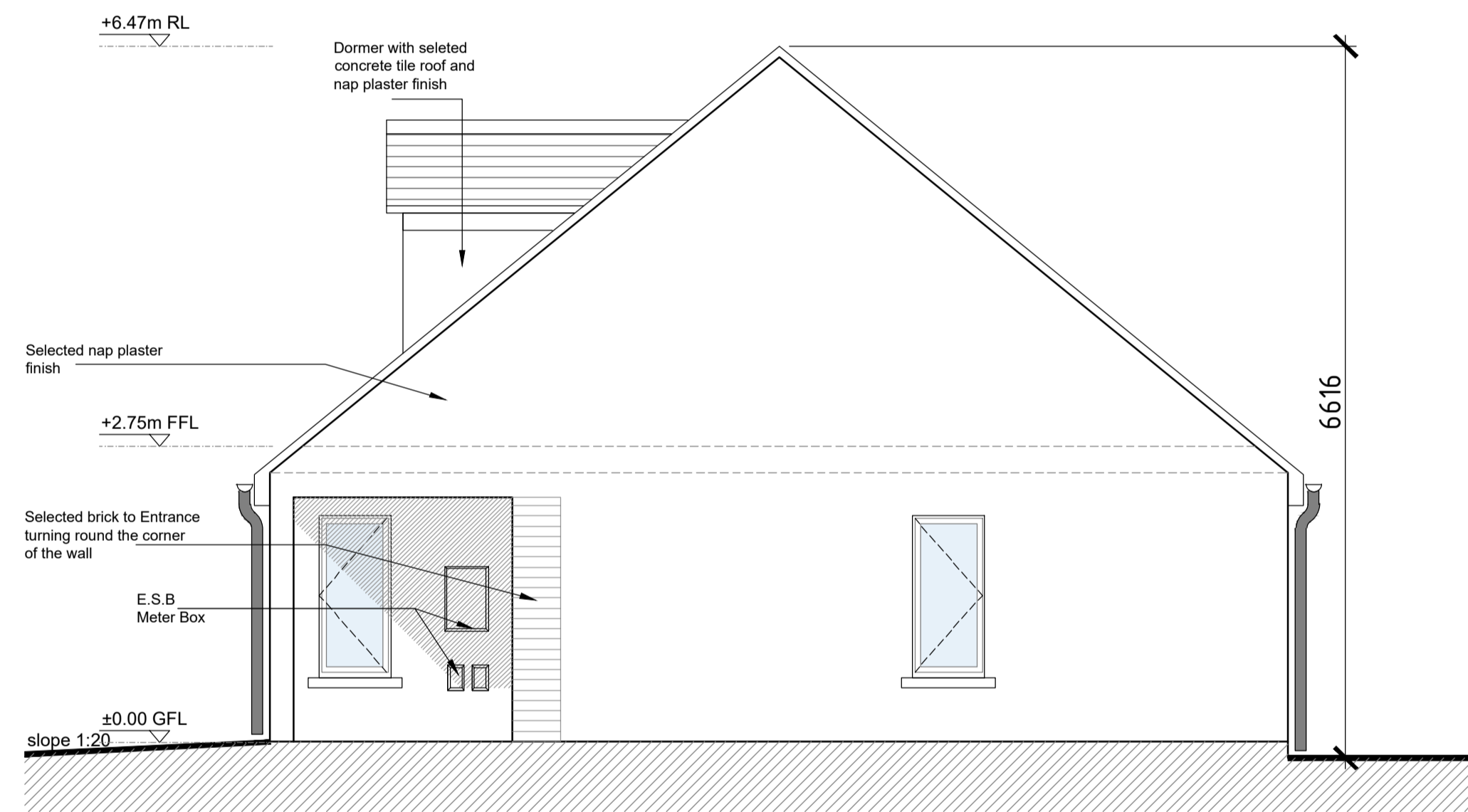

**SIDE ELEVATION (Entrance)**  
(Scale 1:50)

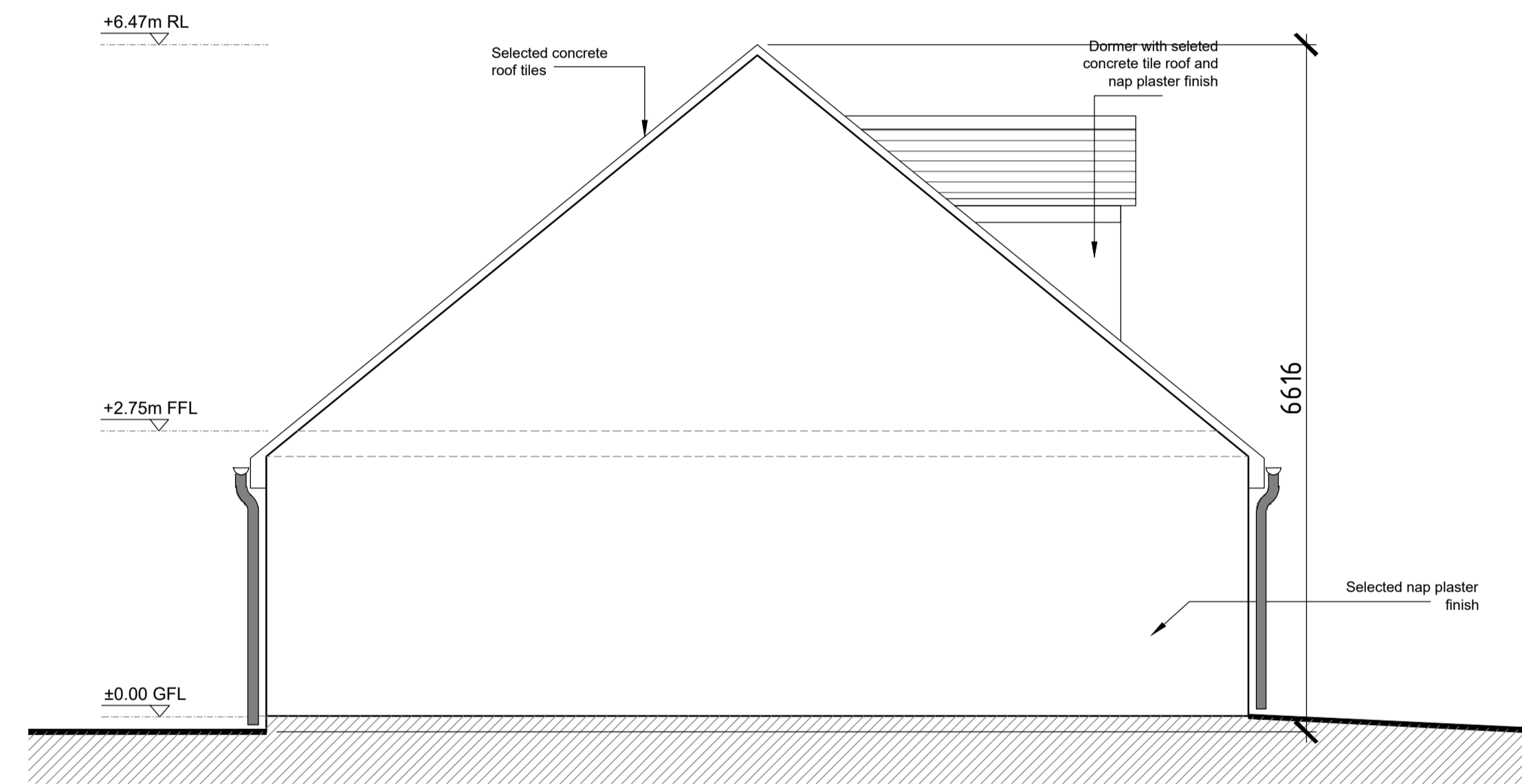

**SIDE ELEVATION**  
(Scale 1:50)

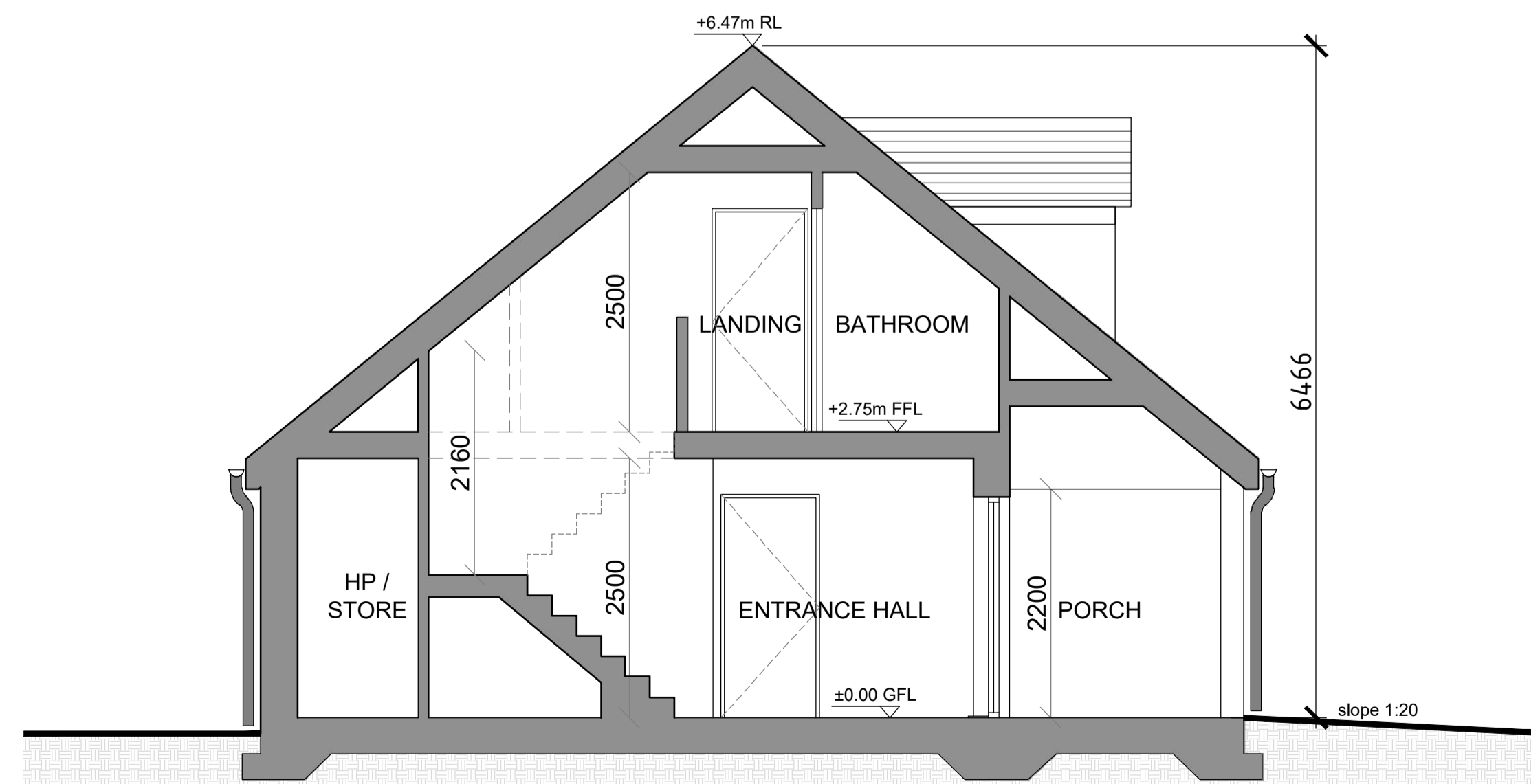

**SECTION A-A**  
(Scale 1:50)

**PLANNING**

Rev	Description	By	Date

	<b>VINCENT HANNON ARCHITECTS</b> Galway: Suite 4 Cloch Mhile, Dublin Road, Galway, H91 V97E E: info@vha.ie www.vha.ie	Sligo: 1-3 Abbey Street, Abbeyquarter North, Sligo, F91 X160 T: 091 483 934    T: 071 915 0022	Maynooth: Office 20, Block B, Maynooth Business Campus, Kildare T: 071 915 0022
	Client: Kildare County Council Project: Proposed Housing Development at Ardclough Road, Celbridge, Co. Kildare		
Drawing: HOUSE TYPE B2.1 / B2.2 / B2.3 Description: Elevations and Section		Scale: 1:50 @ A1	
Status: Planning		Drawing No: 210303-03-108	
Date: May 2022		Drawn by: TS - WS    Checked by: BF	

Refer to Site Plan for exact location and level