

FRONT ELEVATION
(Scale 1:50)

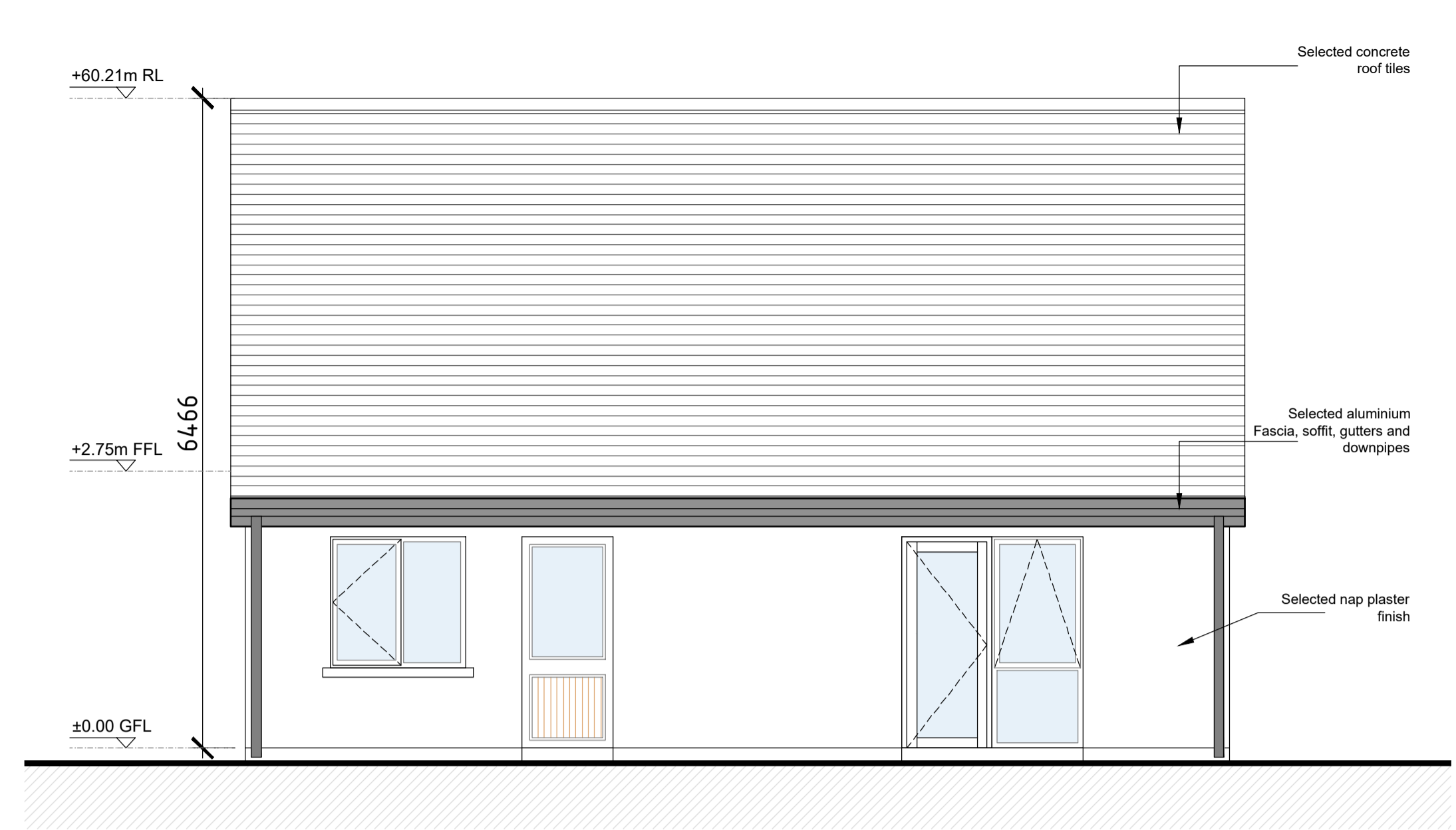

REAR ELEVATION
(Scale 1:50)

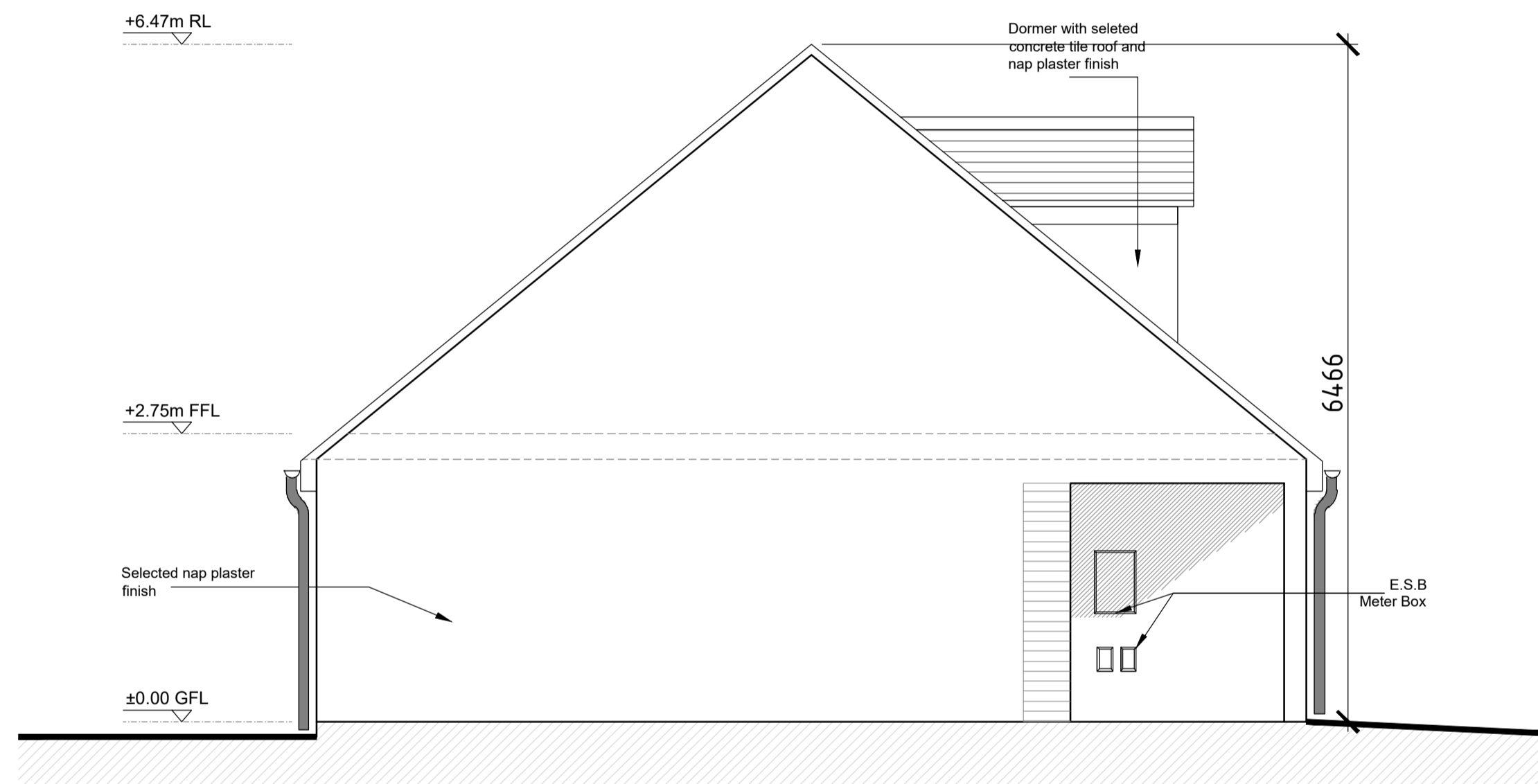

SIDE ELEVATION (Entrance)
(Scale 1:50)

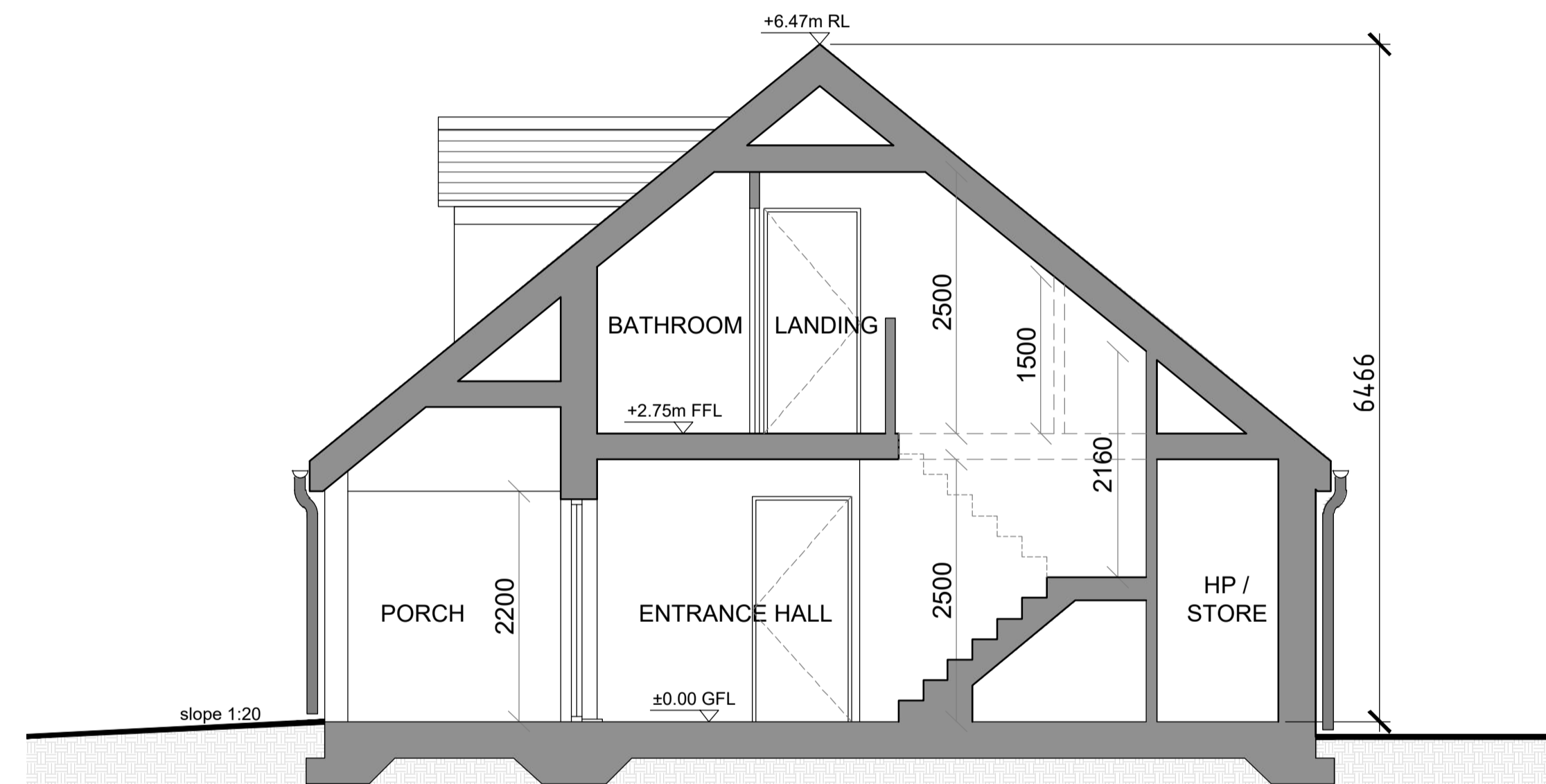

SECTION A-A
(Scale 1:50)

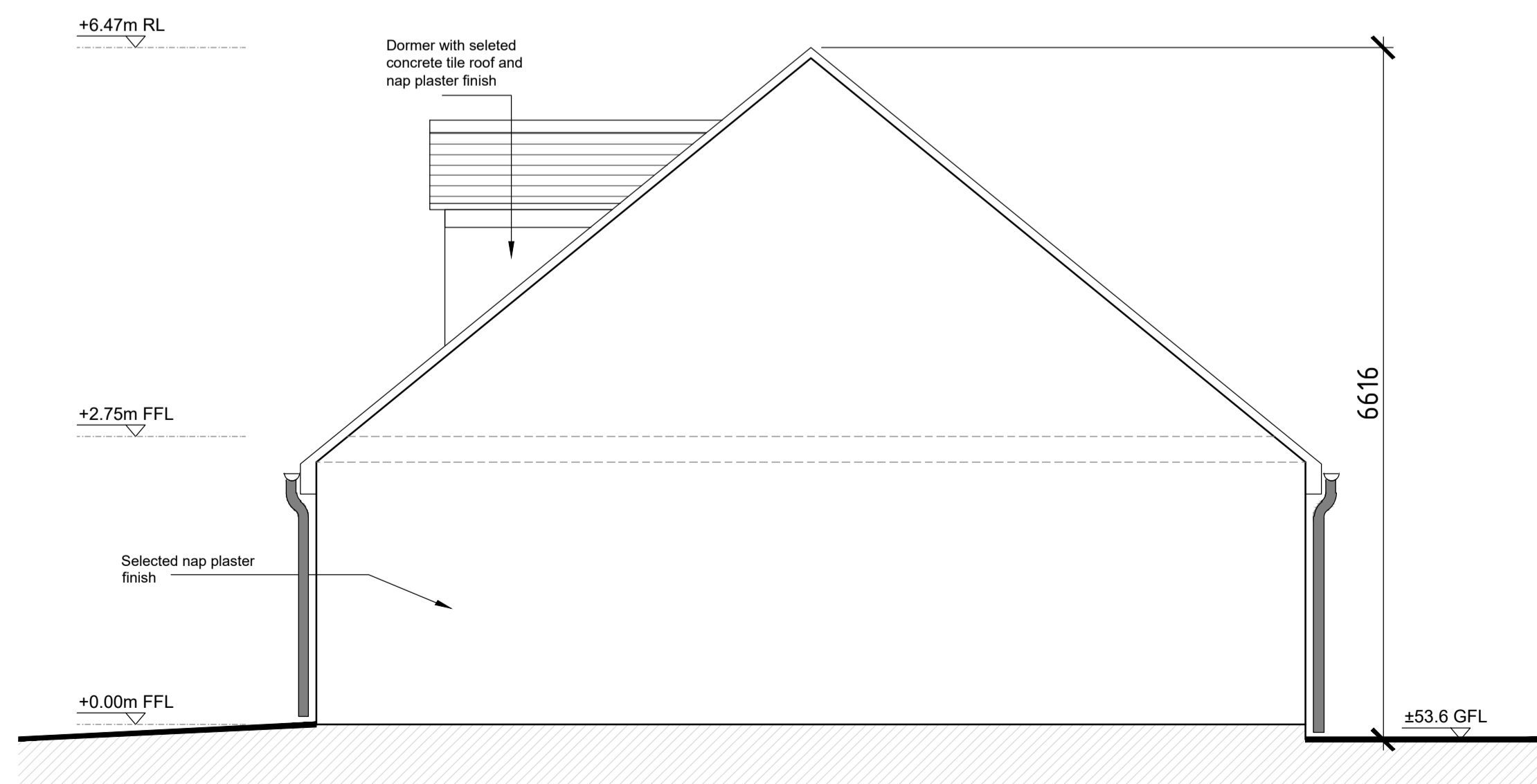

SIDE ELEVATION
(Scale 1:50)

PLANNING

Rev	Description	By	Date

 VINCENT HANNON ARCHITECTS Galway: Suite 4 Cloch Mhile, Dublin Road, Galway, H91 V97E E: info@vha.ie Sligo: 1-3 Abbey Street, Abbeyquarter North, Sligo, F91 X160 T: 091 483 934 Mayo: Office 20, Block B, Mayo Business Campus, Kildare T: 071 915 0022 www.vha.ie	Client: Kildare County Council Project: Proposed Housing Development at Ardclough Road, Celbridge, Co. Kildare Drawing Description: HOUSE TYPE B2 Elevations and Section Status: Planning Date: May 2022	Scale: 1:50 @ A1 Drawing No: 210303-03-105 Drawn by: TS - WS Checked by: BF
	<small>© THIS DRAWING IS PROTECTED BY COPYRIGHT AND IS TO BE READ IN CONJUNCTION WITH ALL RELEVANT SPECIFICATIONS AND DRAWINGS. USE ONLY FIGURED DIMENSIONS. DO NOT SCALE OFF THIS DRAWING. IT IS THE CONTRACTOR'S RESPONSIBILITY TO ENSURE COMPLIANCE WITH ALL ASPECTS OF THE CURRENT BUILDING REGULATIONS. IT IS THE CONTRACTOR'S RESPONSIBILITY TO ENSURE COMPLIANCE WITH ALL CONDITIONS IMPOSED BY THE LOCAL PLANNING AUTHORITY. IF IN DOUBT ASK.</small>	

Refer to Site Plan for exact location and level