

**GROUND FLOOR PLAN B2**  
(Scale 1:50)

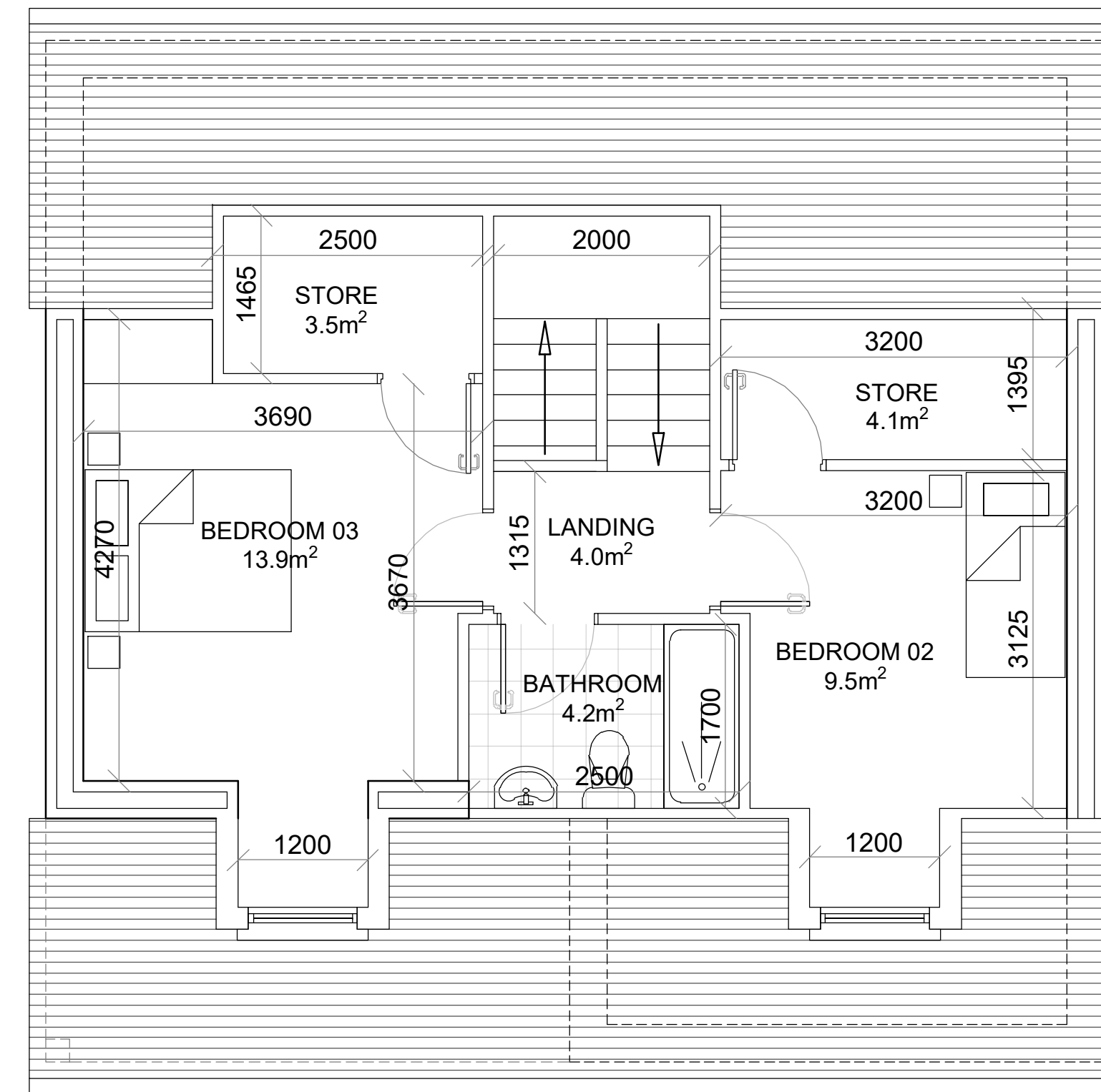

**FIRST FLOOR PLAN B2**  
(Scale 1:50)

Selected aluminium  
Fascia, soffit, gutters  
and downpipes

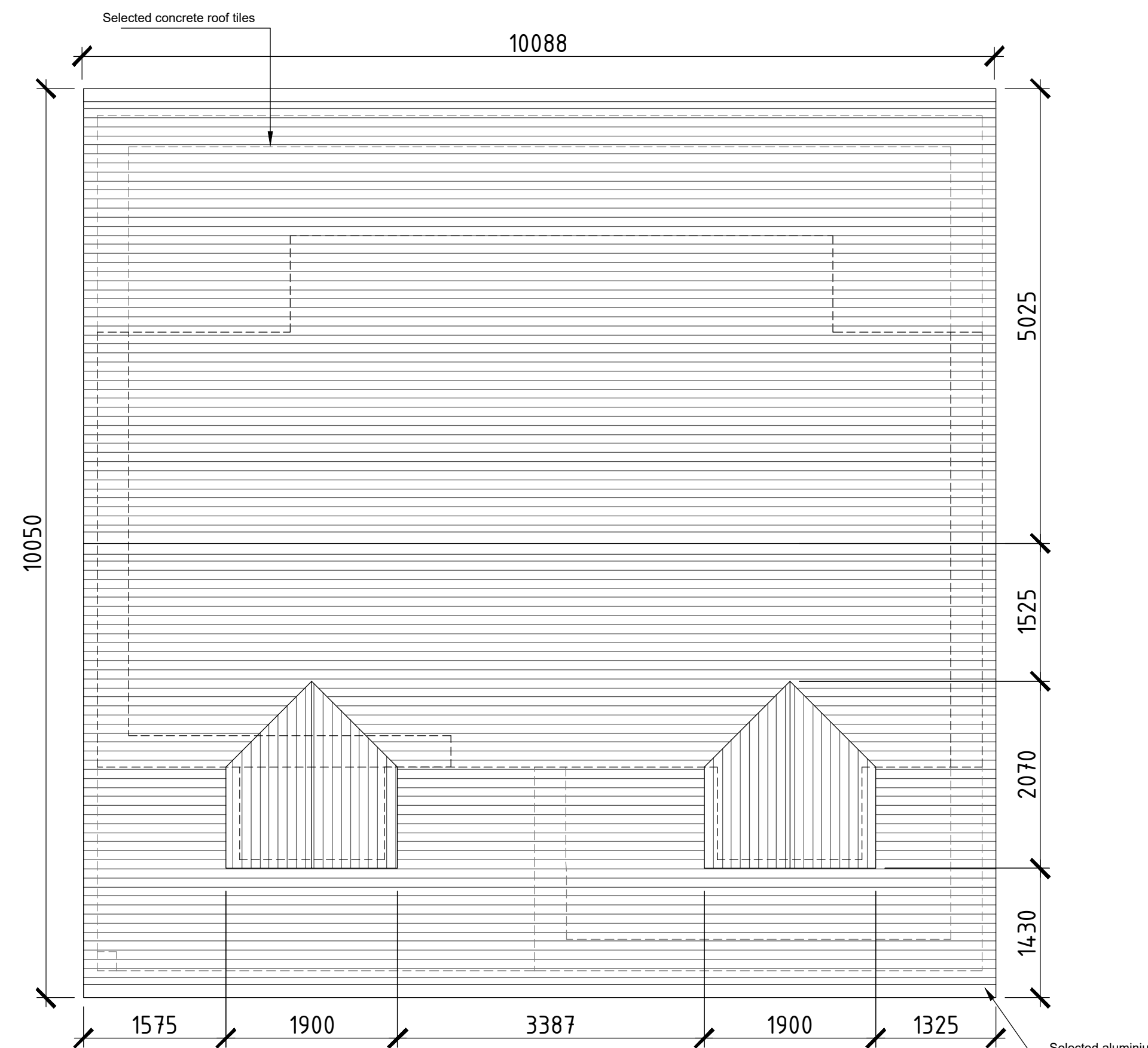

**ROOF PLAN B2**  
(Scale 1:50)

Selected aluminium  
Fascia, soffit, gutters  
and downpipes

**HOUSE TYPE B2**  
**3 Bed, 5 Person 2 Storey**

**Area:**  
Ground Floor 69.1m<sup>2</sup>  
First Floor 42.9m<sup>2</sup>  
(Storage 9.2m<sup>2</sup>)

**TOTAL - 112m<sup>2</sup> (1,205.56ft<sup>2</sup>)**

**PLANNING**

Refer to Site Plan for exact location and level

Rev	Description	By	Date

	<b>VINCENT HANNON ARCHITECTS</b> Galway: Suite 4 Cloch Mhile, Dublin Road, Galway, H91 V97E E: info@vha.ie www.vha.ie	Sligo: 1-3 Abbey Street, Abbeyquarter North, Sligo, F91 X160 T: 091 483 934 F: 071 915 0022	Maynooth: Office 20, Block B, Maynooth Business Campus, Kildare T: 071 915 0022
	Client: Kildare County Council Project: Proposed Housing Development at Ardclough Road, Celbridge, Co. Kildare	Drawing: HOUSE TYPE B2 Description: Plans	Scale: 1:50 @ A1
Status: Planning Date: May 2022	Drawing No: 210303-03-104 Drawn by: TS - WS Checked by: BF	Rev:	