

**GROUND FLOOR PLAN**  
(Scale 1:50)

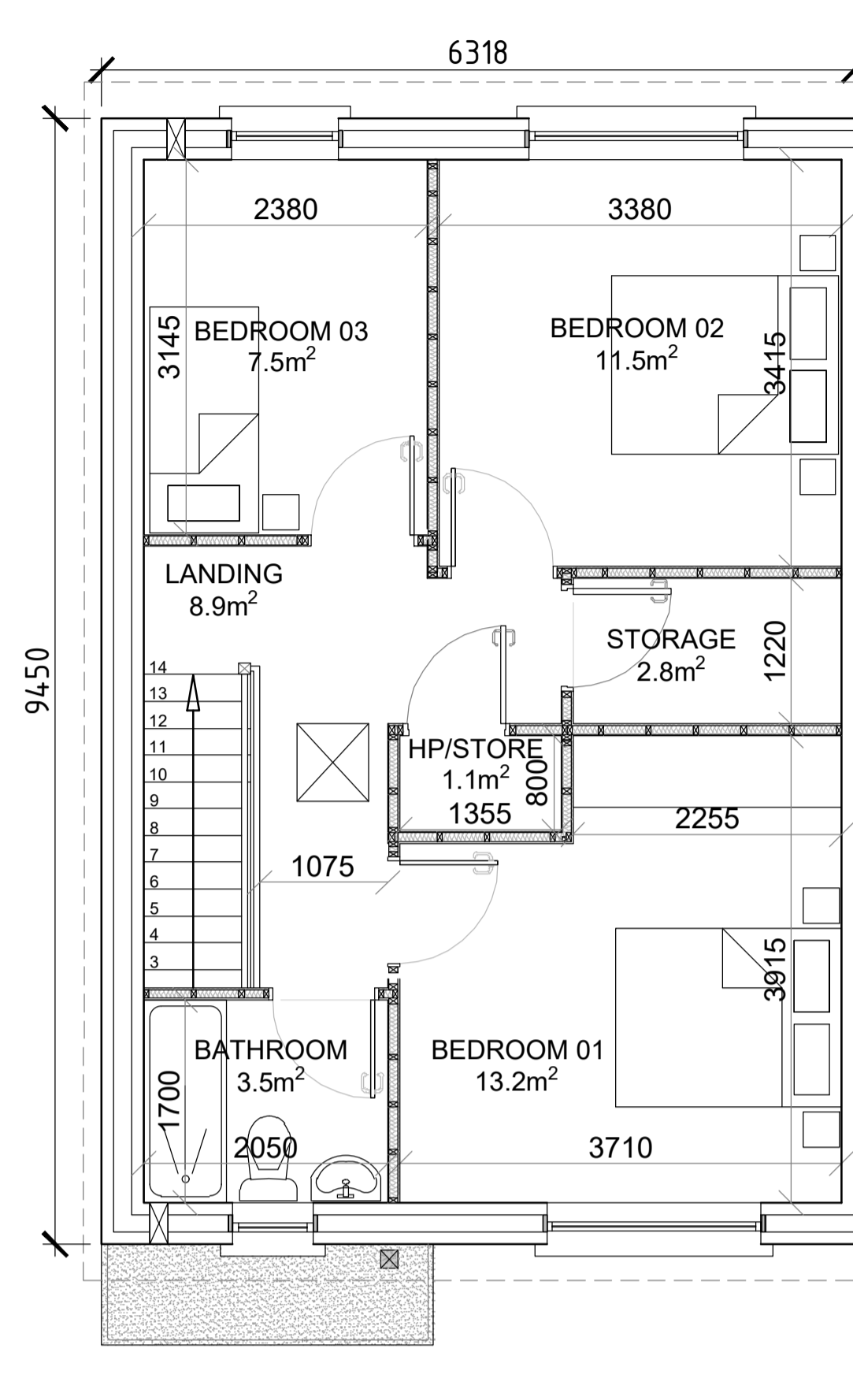

**FIRST FLOOR PLAN**  
(Scale 1:50)

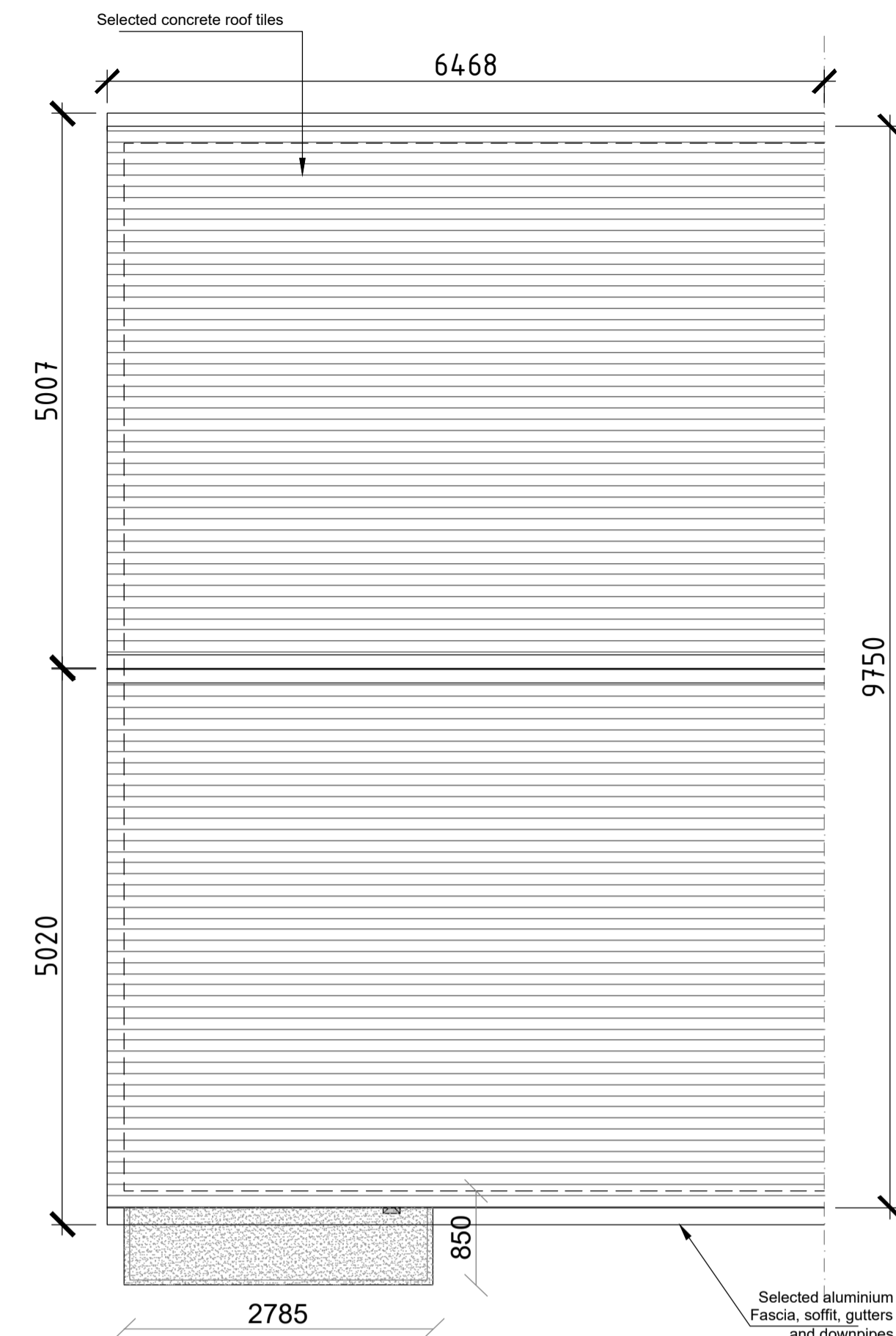

**ROOF PLAN**  
(Scale 1:50)

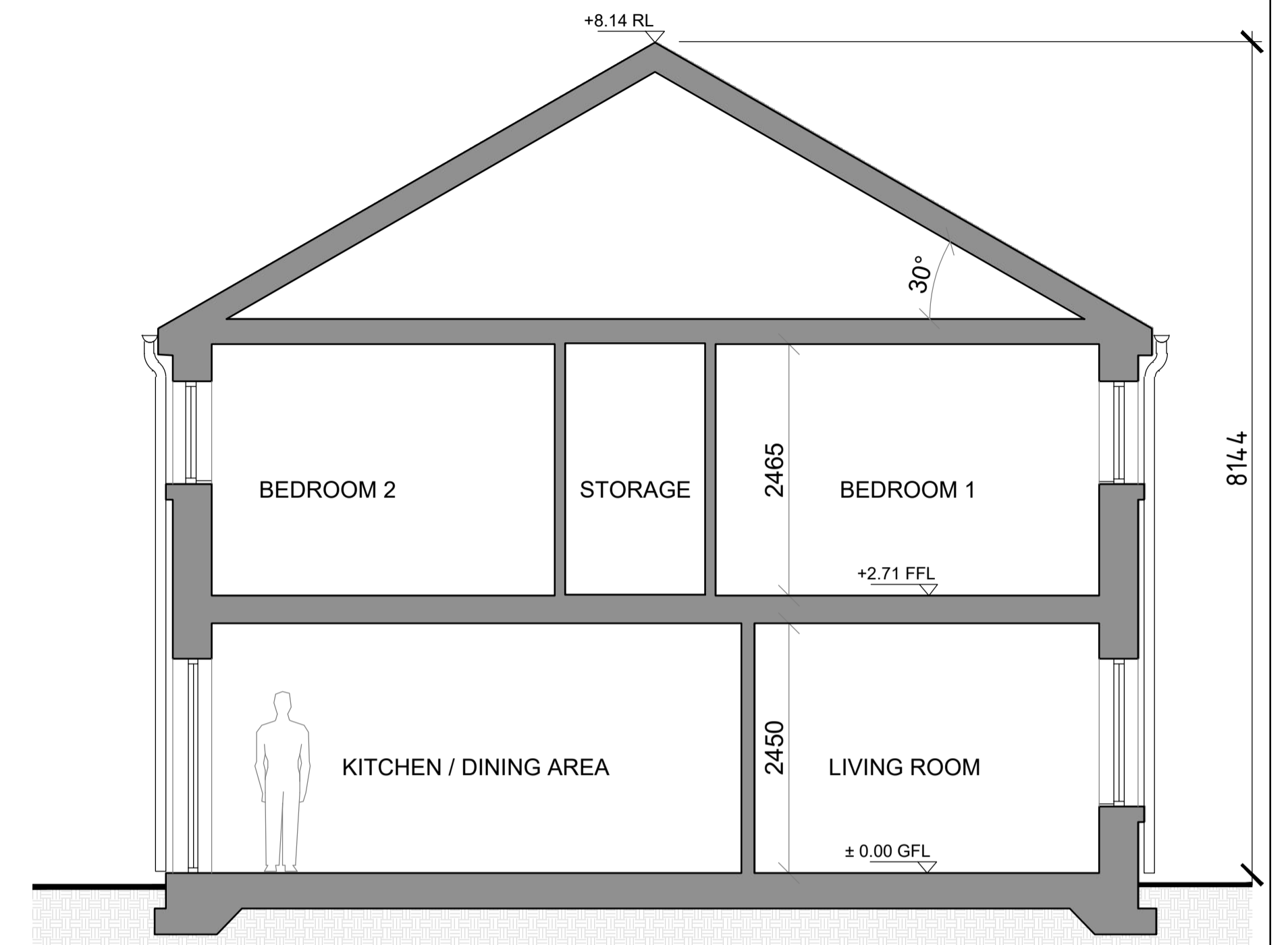

**SECTION A-A**  
(Scale 1:50)

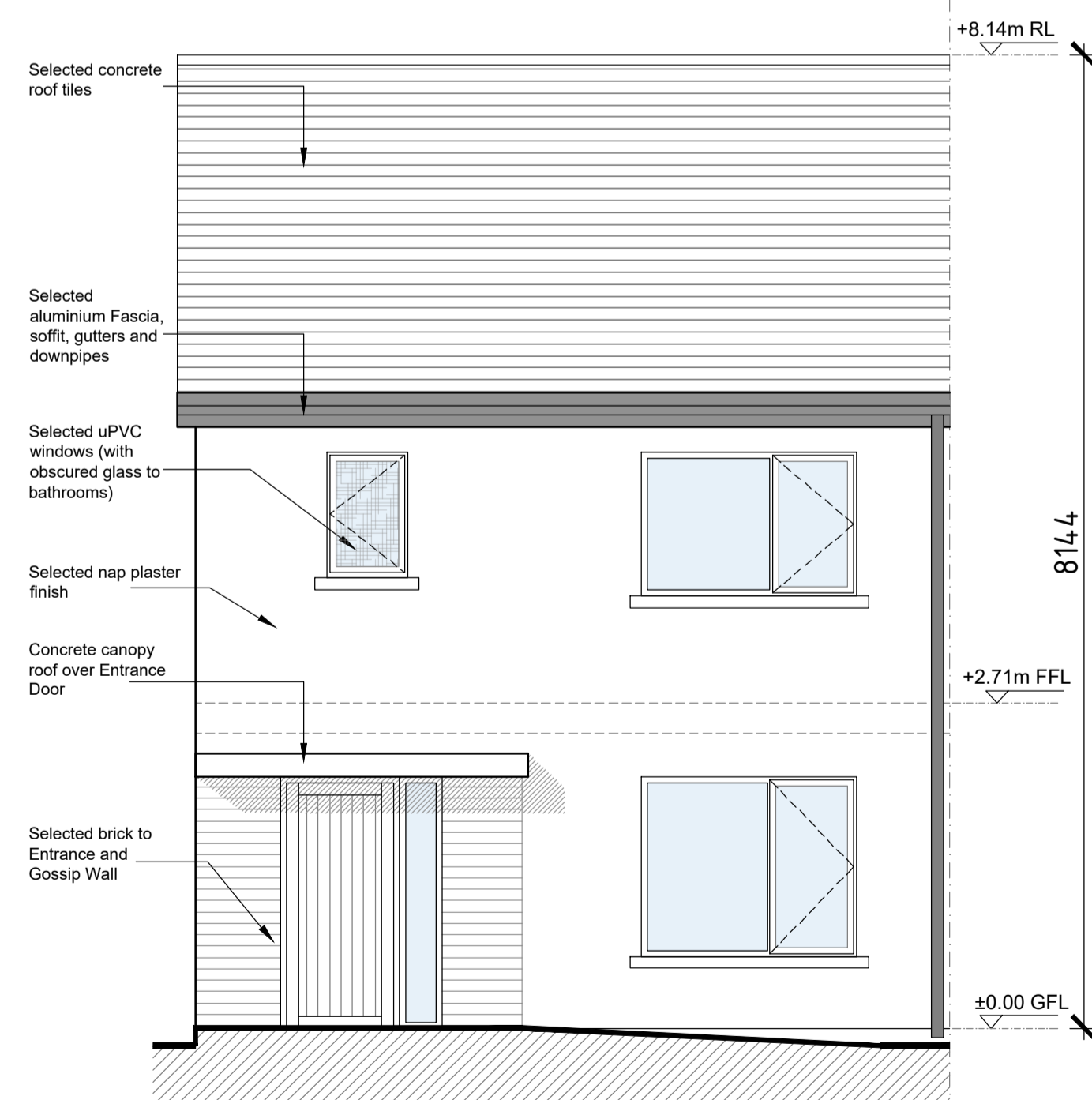

**FRONT ELEVATION**  
(Scale 1:50)

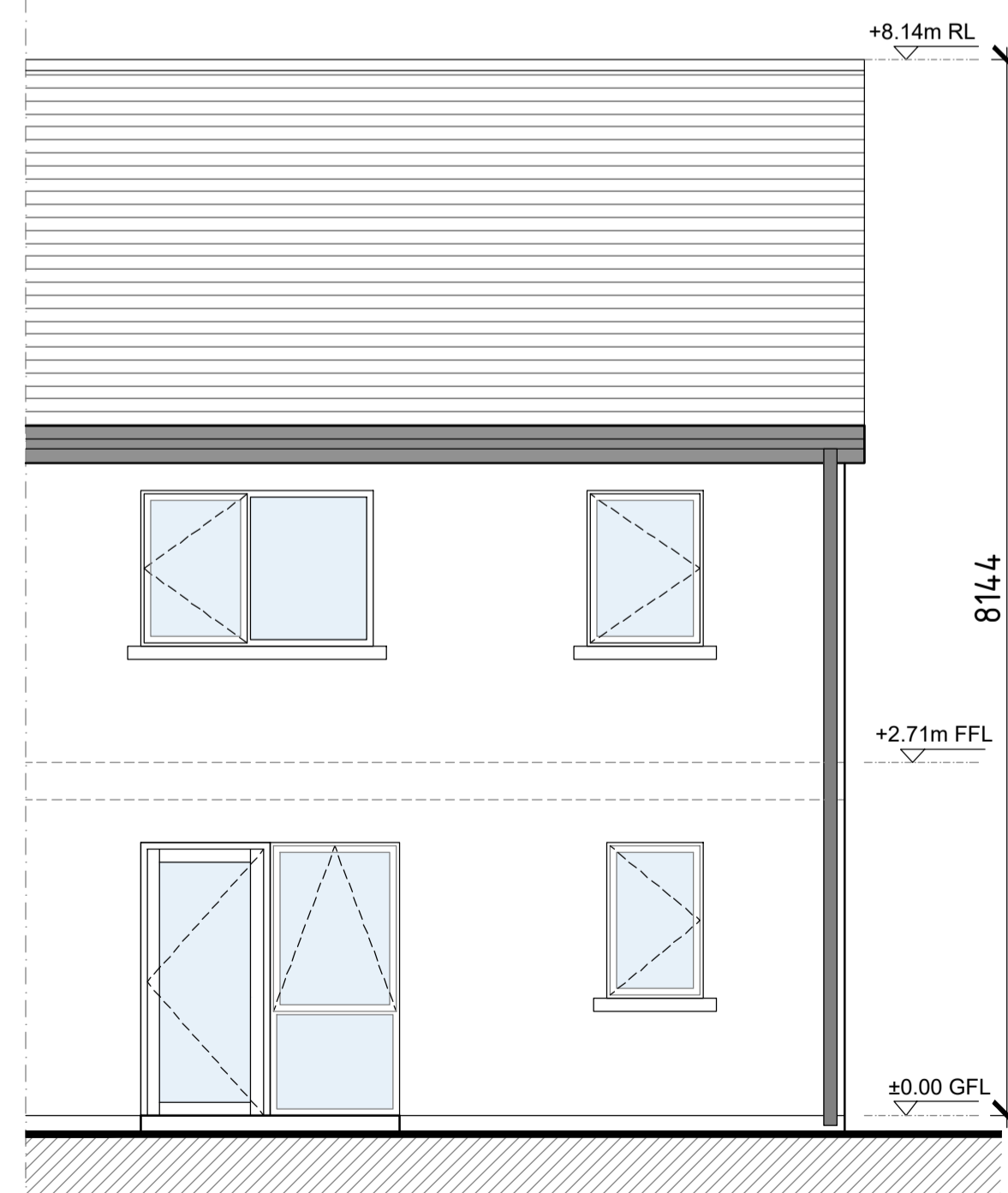

**REAR ELEVATION**  
(Scale 1:50)

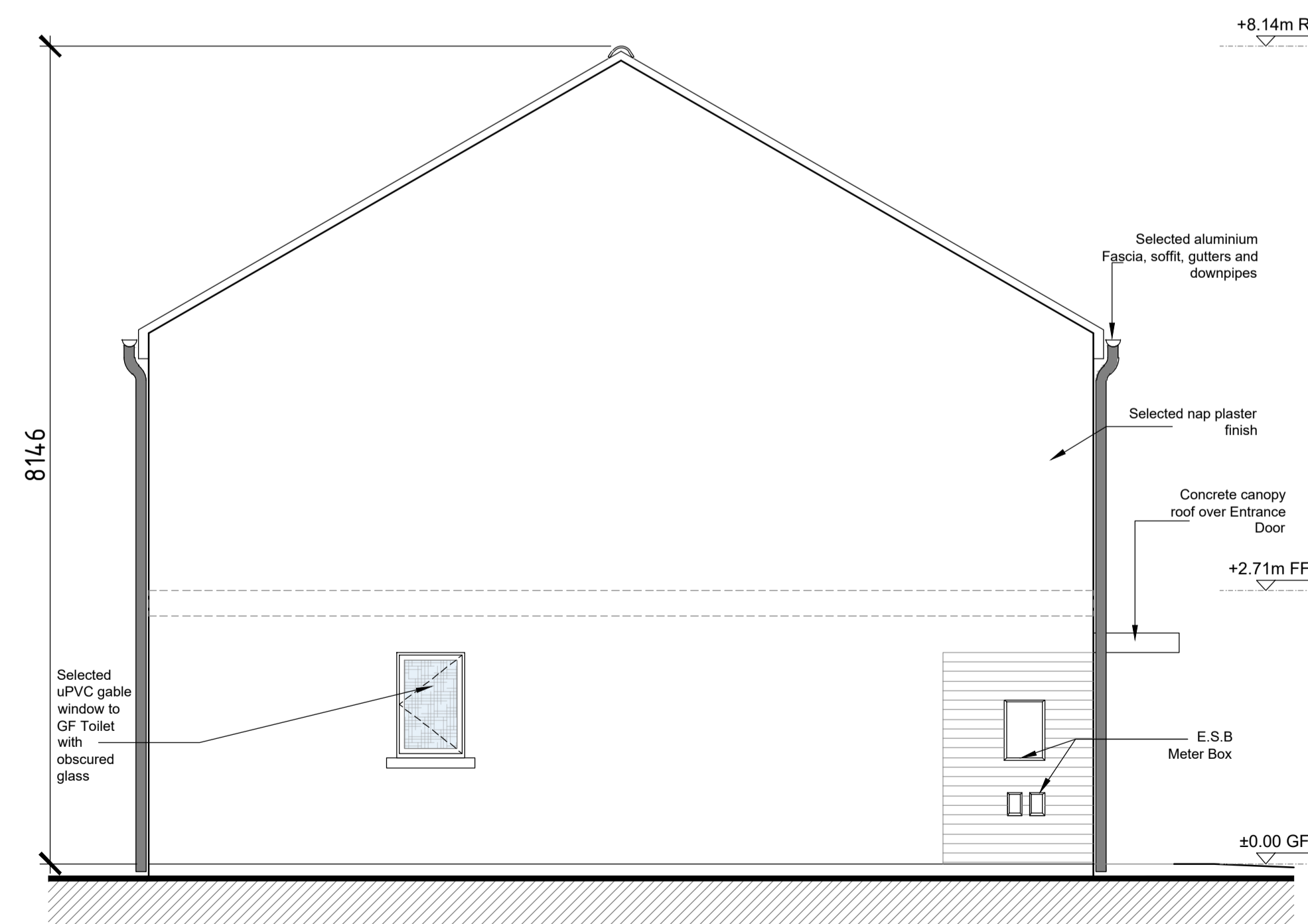

**SIDE ELEVATION**  
(Scale 1:100)

**HOUSE TYPE B1**  
**3 Bed, 5 Person 2 Storey**

**Area:**  
 Ground Floor 51.3m<sup>2</sup>  
 First Floor 51.3m<sup>2</sup>  
 (Storage 9.1m<sup>2</sup>)

**TOTAL - 102.6m<sup>2</sup> (1,104.37ft<sup>2</sup>)**

**PLANNING**

Rev	Description	By	Date
-	-	-	-

**VHA VINCENT HANNON ARCHITECTS**  
 Galway: Suite 4 Cloch Mhile, 1-3 Abbey Street, Dublin Road, Galway, H91 V97E  
 Sligo: Abbeyquarter North, Sligo, F91 X160  
 Mayo: Office 20, Block B, Mayo Business Campus, Kildare  
 E: info@vha.ie T: 091 483 934 F: 071 915 0022 W: www.vha.ie

**Client:** Kildare County Council  
**Project:** Proposed Housing Development at Ardclough Road, Celbridge, Co. Kildare  
**Drawing:** HOUSE TYPE B1  
**Description:** Plans, Elevations, Section  
**Status:** Planning  
**Drawing No:** 210303-03-103  
**Scale:** 1:50 @ A1  
**Date:** May 2022 **Drawn by:** WS-TS **Checked by:** BF

Refer to Site Plan for exact location and level