

FRONT ELEVATION
(Scale 1:50)

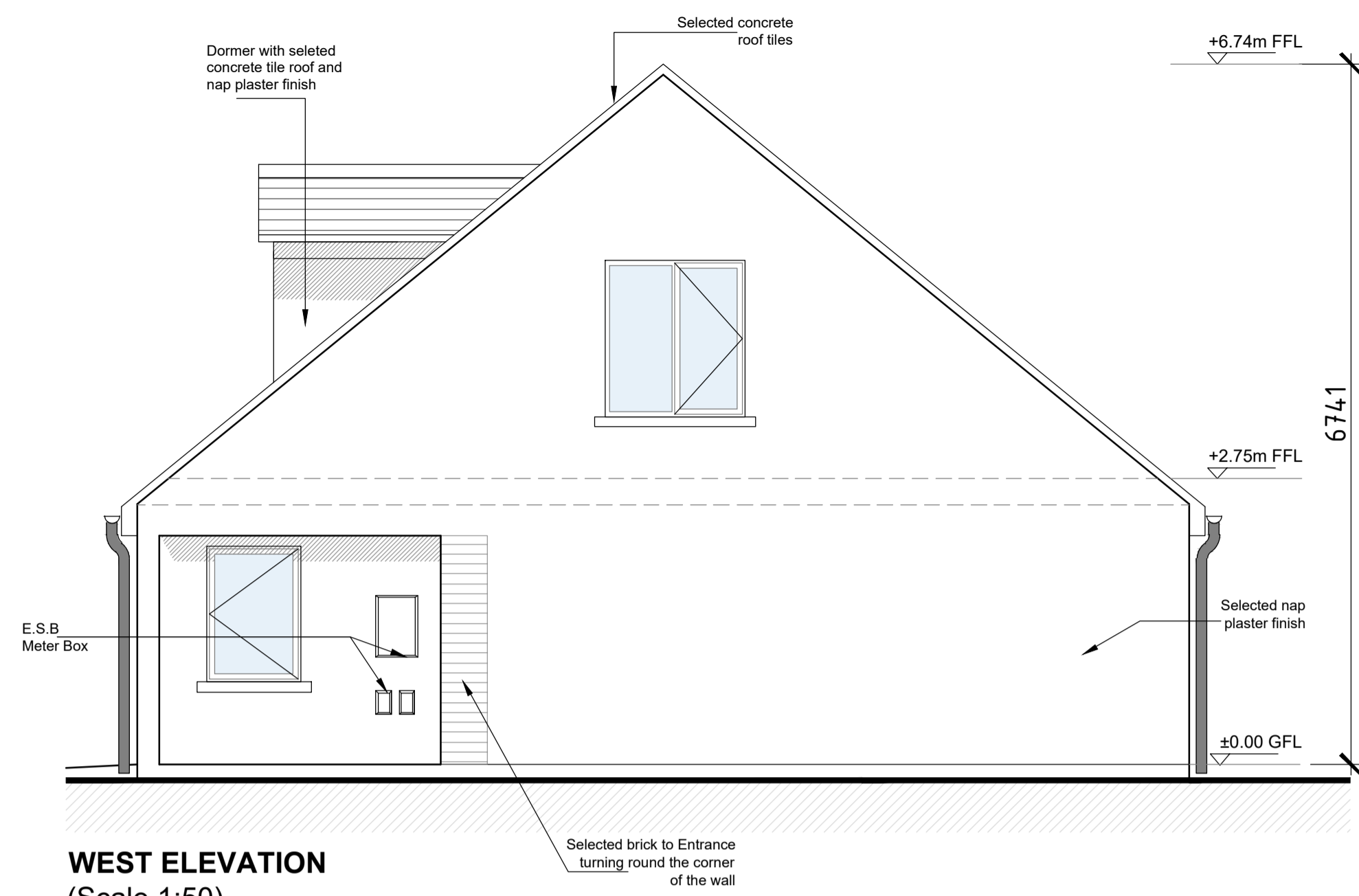

WEST ELEVATION
(Scale 1:50)

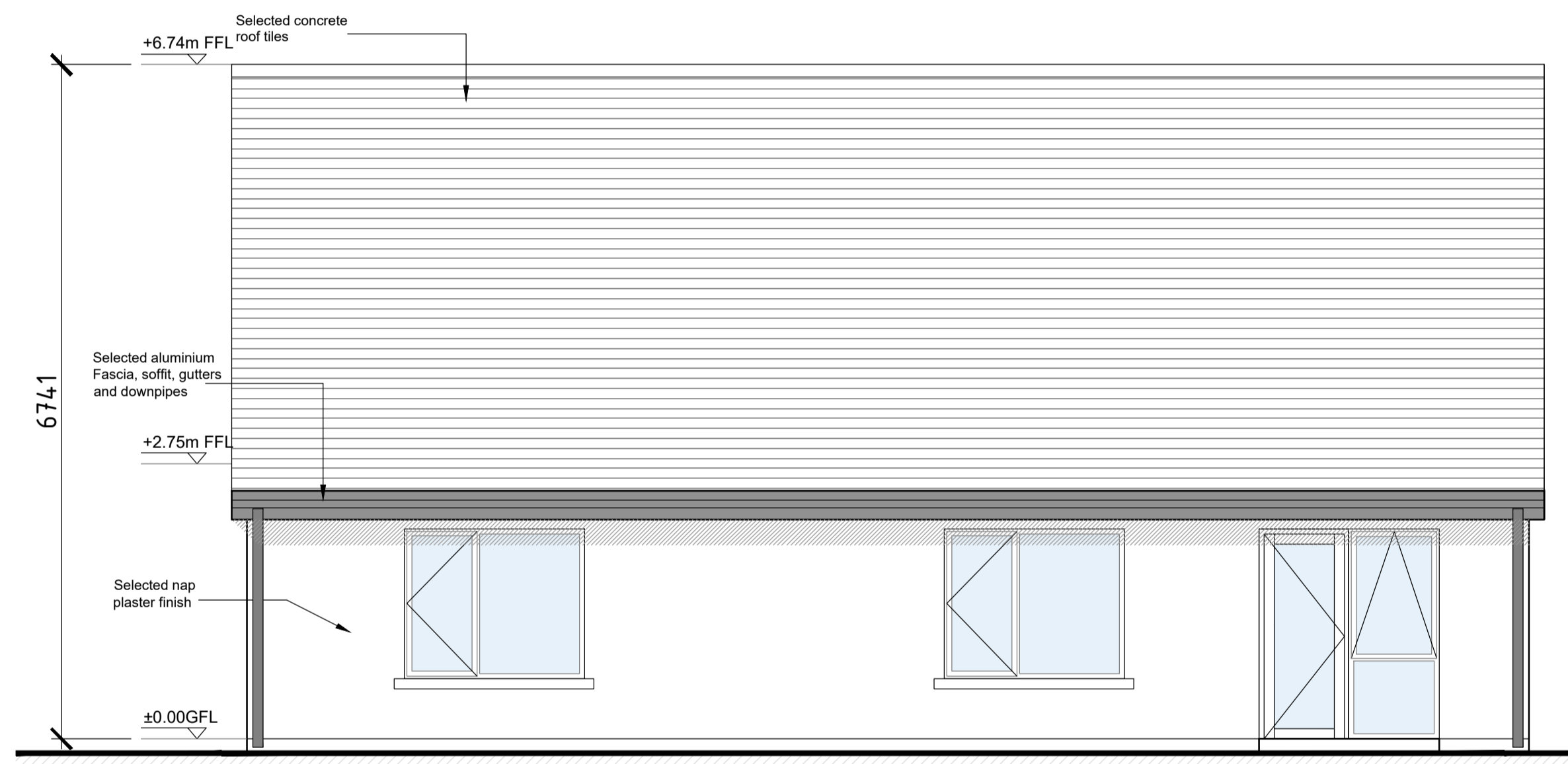

REAR ELEVATION
(Scale 1:50)

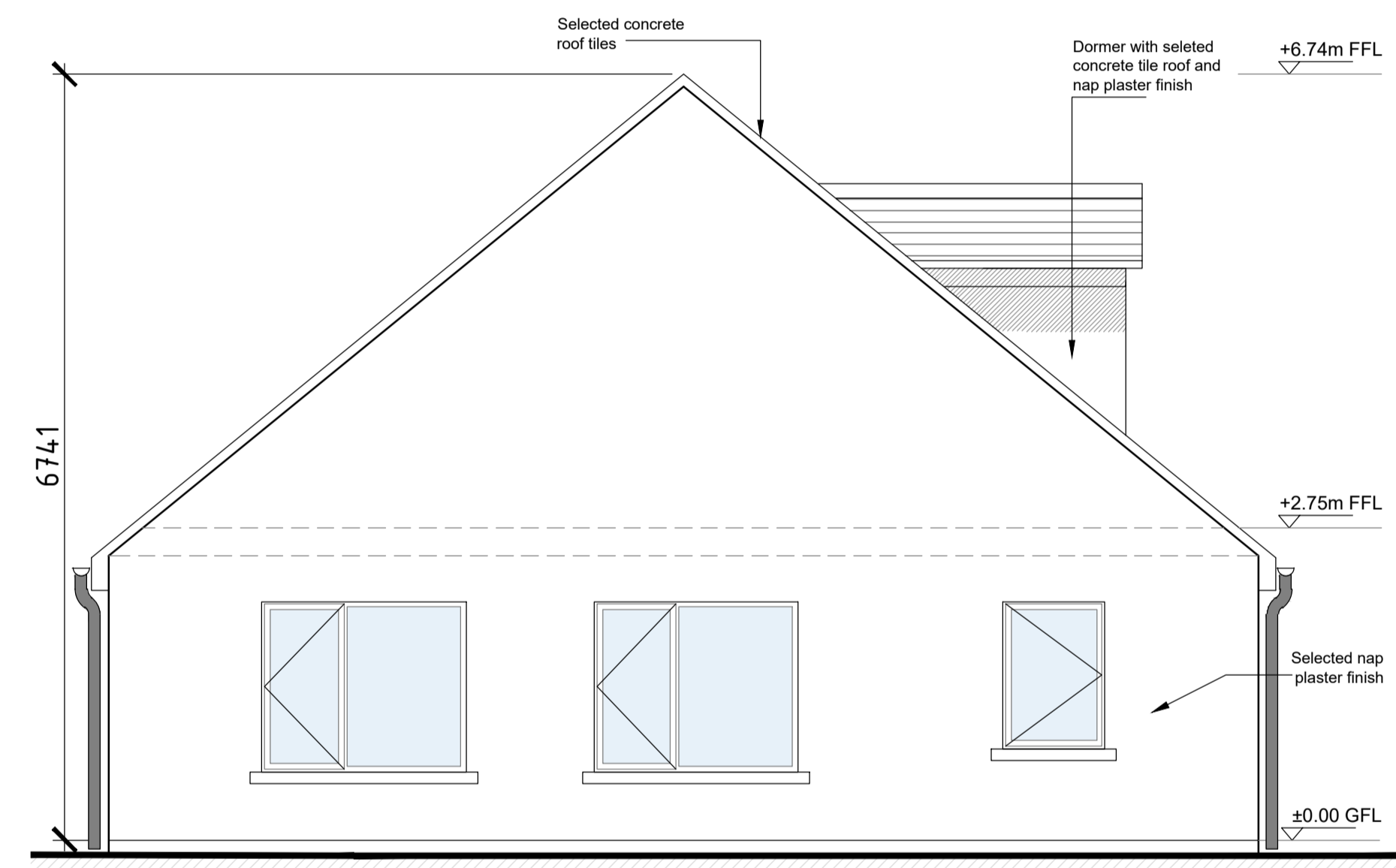

EAST ELEVATION
(Scale 1:50)

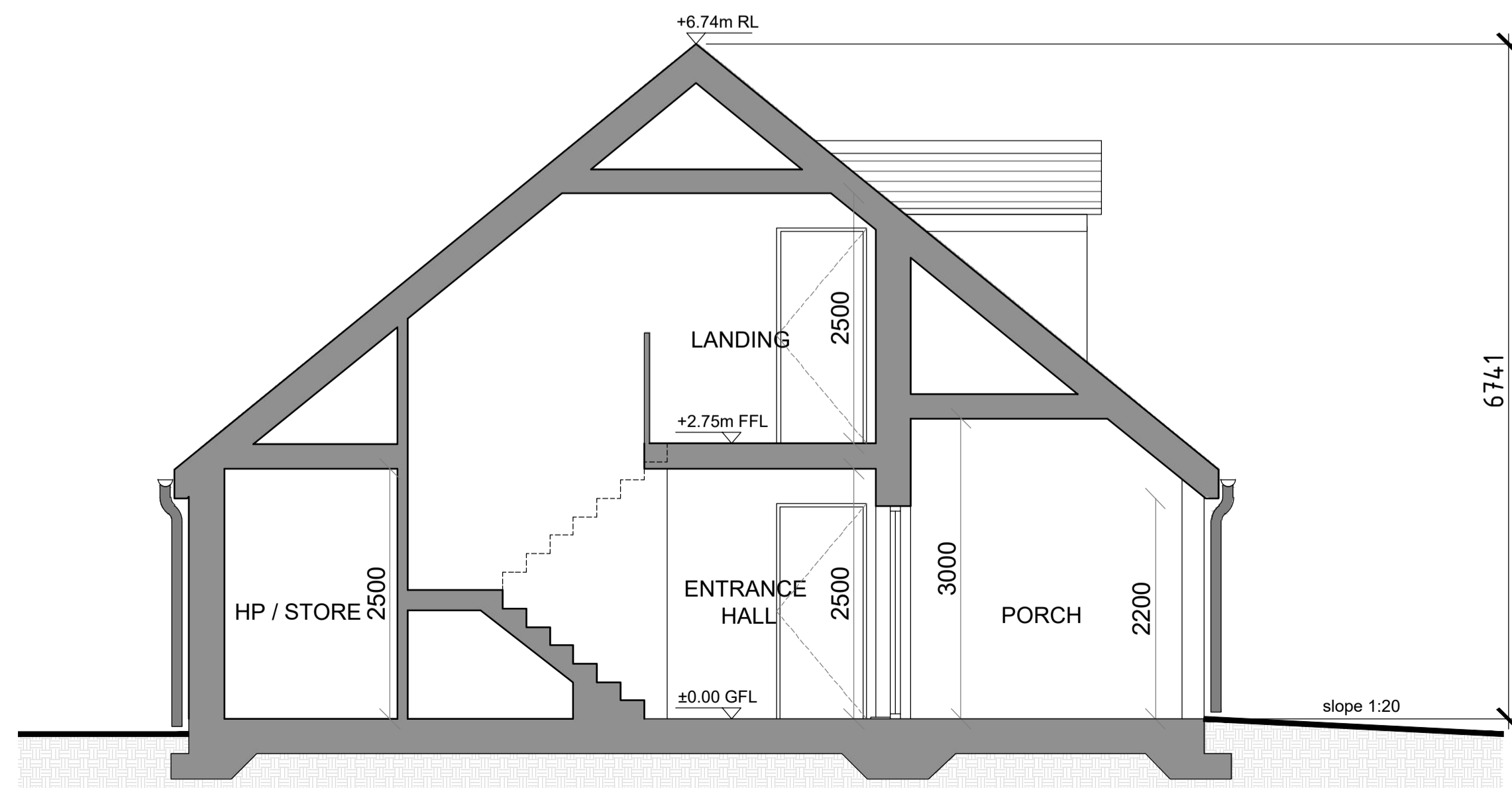

SECTION A-A
(Scale 1:50)

Refer to Site Plan for exact location and level

PLANNING

Rev	Description	By	Date
-	-	-	-
 VINCENT HANNON ARCHITECTS Galway: Suite 4 Cloch Mhile, Dublin Road, Galway, H91 V97E Sligo: 1-3 Abbey Street, Abbeyquarter North, Sligo, P91 X160 Mayo: Office 20, Block B, Mayo Business Campus, Kildare E: info@vha.ie T: 091 483 934 T: 071 915 0022 T: 071 915 0022 www.vha.ie			
<small>© THIS DRAWING IS PROTECTED BY COPYRIGHT AND IS TO BE READ IN CONJUNCTION WITH ALL RELEVANT SPECIFICATIONS AND DRAWINGS. USE ONLY FIGURED DIMENSIONS. DO NOT SCALE OFF THIS DRAWING. IT IS THE CONTRACTOR'S RESPONSIBILITY TO ENSURE COMPLIANCE WITH ALL ASPECTS OF THE CURRENT BUILDING REGULATIONS. IT IS THE CONTRACTOR'S RESPONSIBILITY TO ENSURE COMPLIANCE WITH ALL CONDITIONS IMPOSED BY THE LOCAL PLANNING AUTHORITY.</small>		Client: Kildare County Council Project: Proposed Housing Development at Ardclough Road, Celbridge, Co. Kildare Drawing: HOUSE TYPE A Section and Elevations Status: Planning Date: May 2022	
Drawing No: 210303-03-101 Scale: 1:50 @ A1 Rev:		Rev: Drawing by: TS - WS Checked by: BF	