

FLOOR PLAN - EXISTING HOUSE
(Scale 1:100)

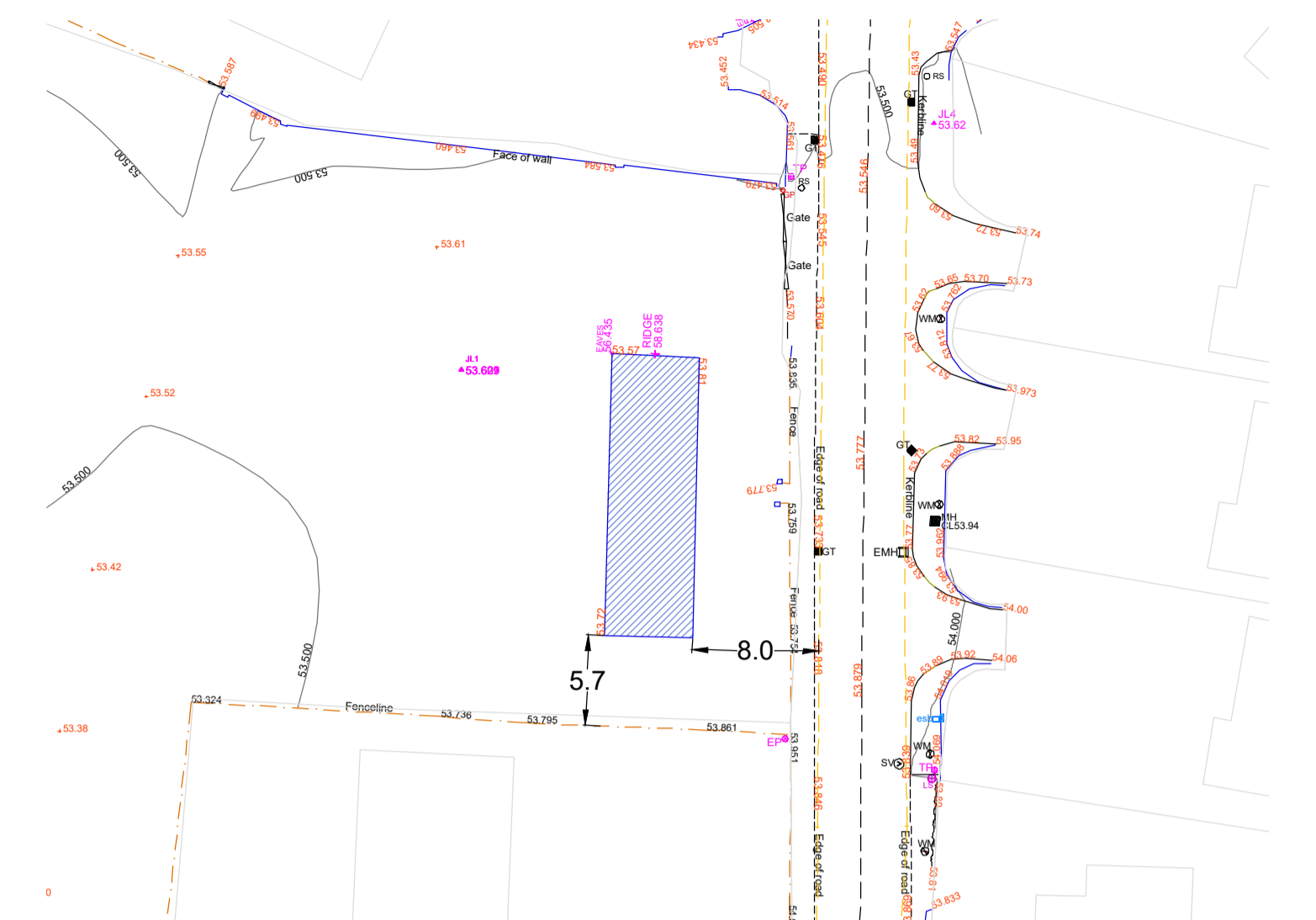

SECTION A - EXISTING HOUSE
(Scale 1:100)



KEY PLAN
(Not to scale)

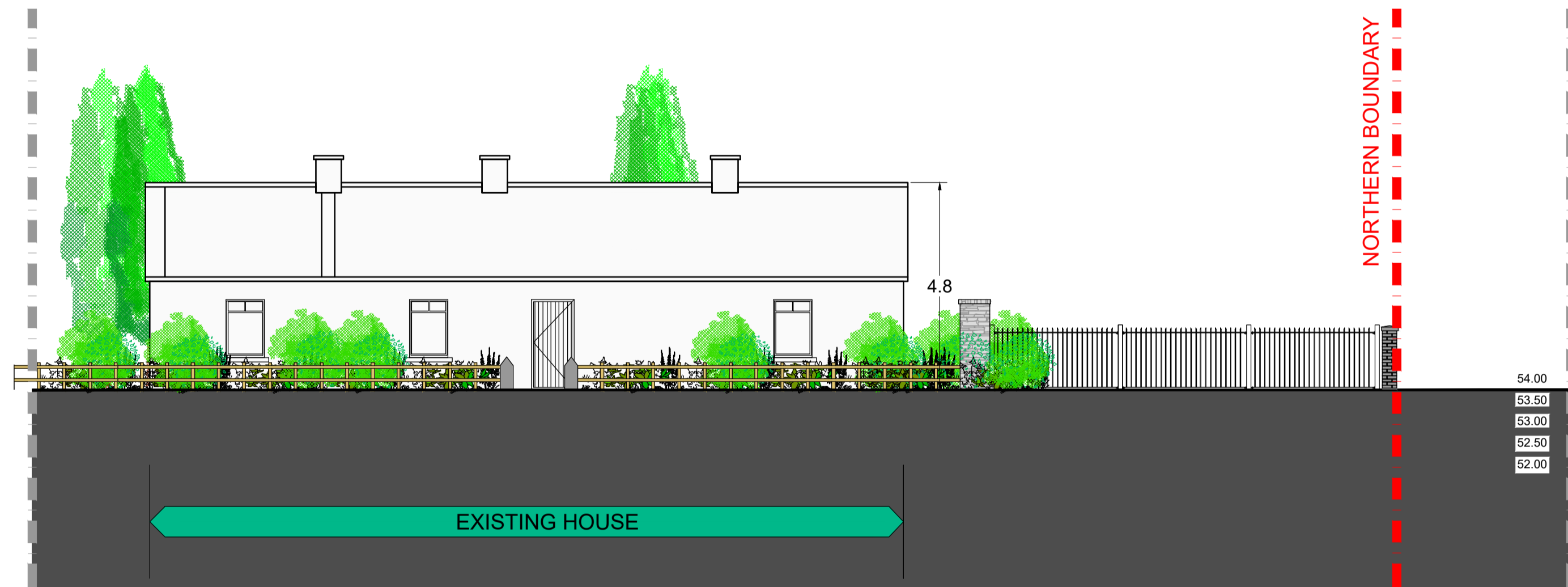

FRONT ELEVATION - EXISTING HOUSE
(Scale 1:100)

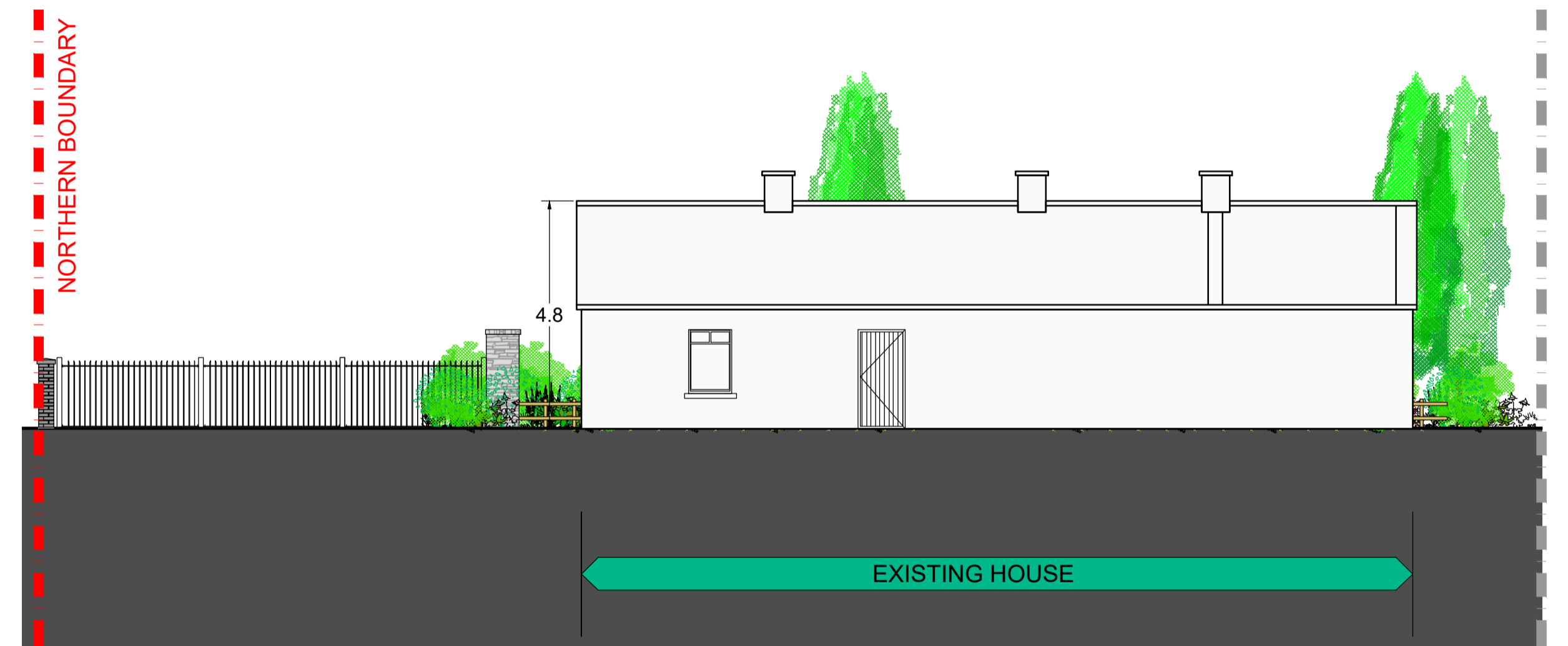

REAR ELEVATION - EXISTING HOUSE
(Scale 1:100)

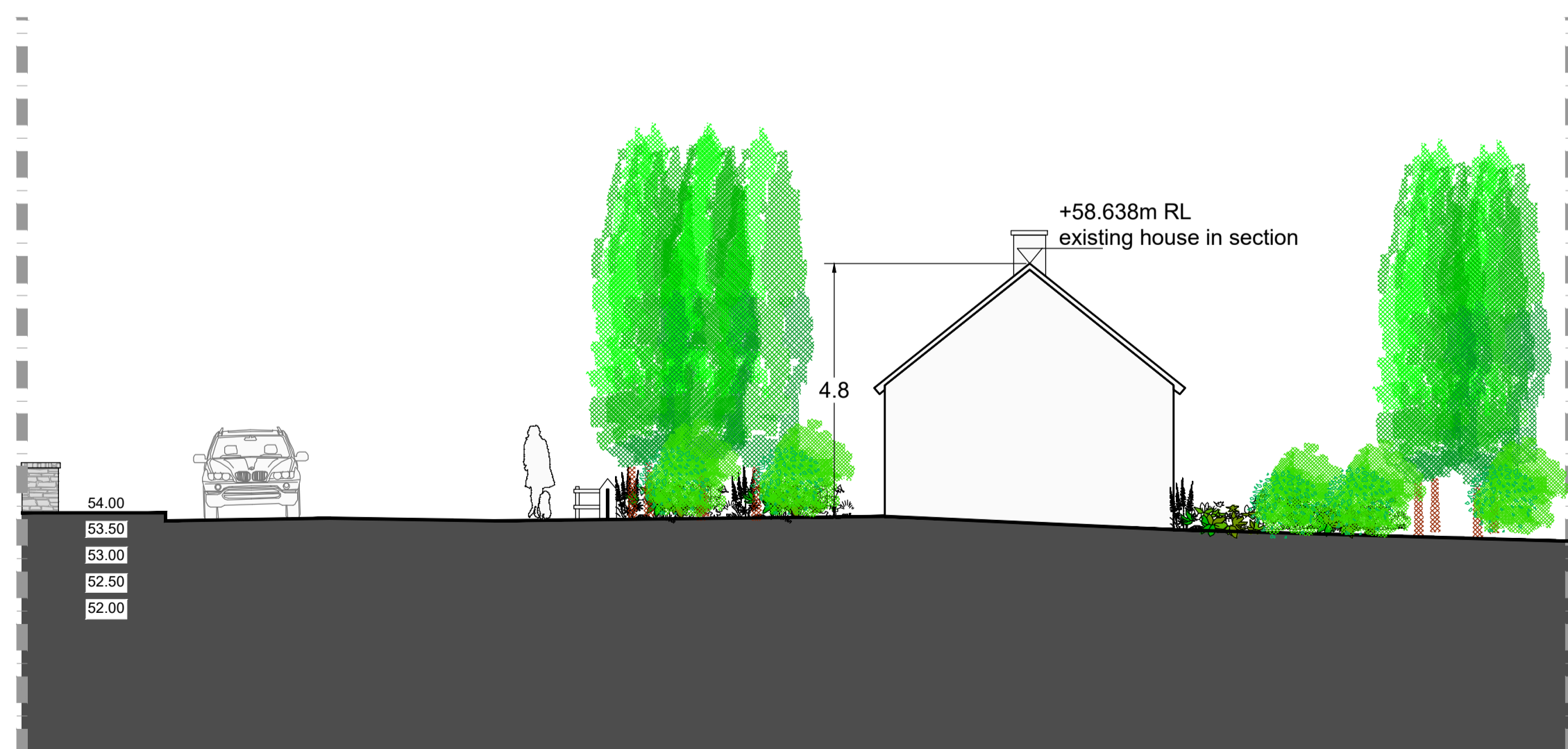

NORTH ELEVATION - EXISTING HOUSE
(Scale 1:100)

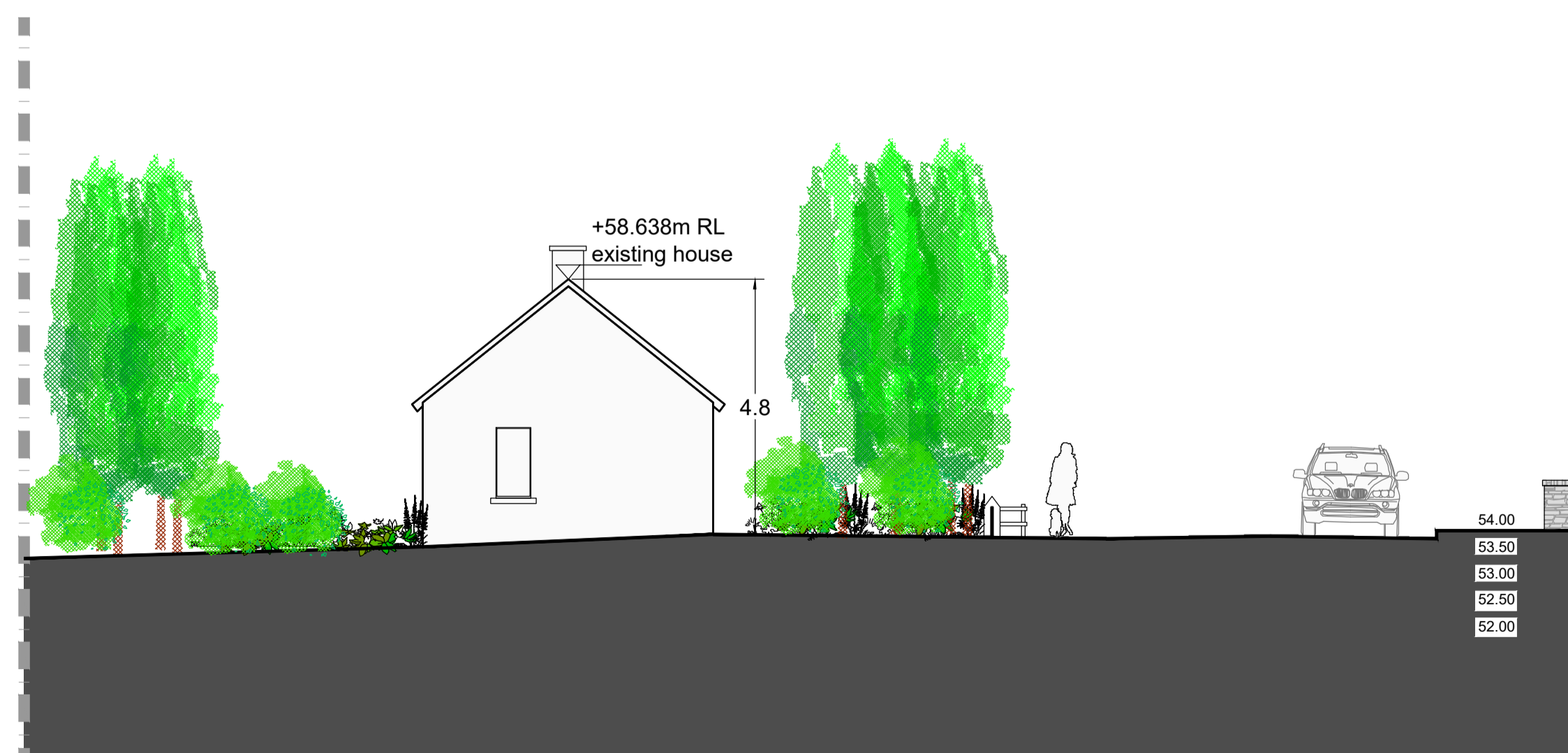

SOUTH ELEVATION - EXISTING HOUSE
(Scale 1:100)

PLANNING

Rev	Description	By	Date
-	-	-	-

VHA	VINCENT HANNON ARCHITECTS	Galway Suite 4 Cloch Mhile, Dublin Road, Galway, H91 V97E	Sligo 1-3 Abbey Street, Abbeyquarter North, Sligo, F91 X160	Maynooth Office 20, Block B Maynooth Business Campus, Kildare
E: info@vha.ie	T: 091 483 934	F: 071 915 0022	F: 071 915 0022	

Client:	Kildare County Council
Project:	Proposed Housing Development at Ardclough Road, Celbridge, Co. Kildare
Drawing Description:	EXISTING HOUSE Plan, Section A & Elevations
Status:	Planning
Date:	June 2022
Scale:	1:100 @ A1
Drawing No:	210303-03-002.1
Drawn by:	TS
Checked by:	BF