

**1 Existing Elevation FF**  
1:50

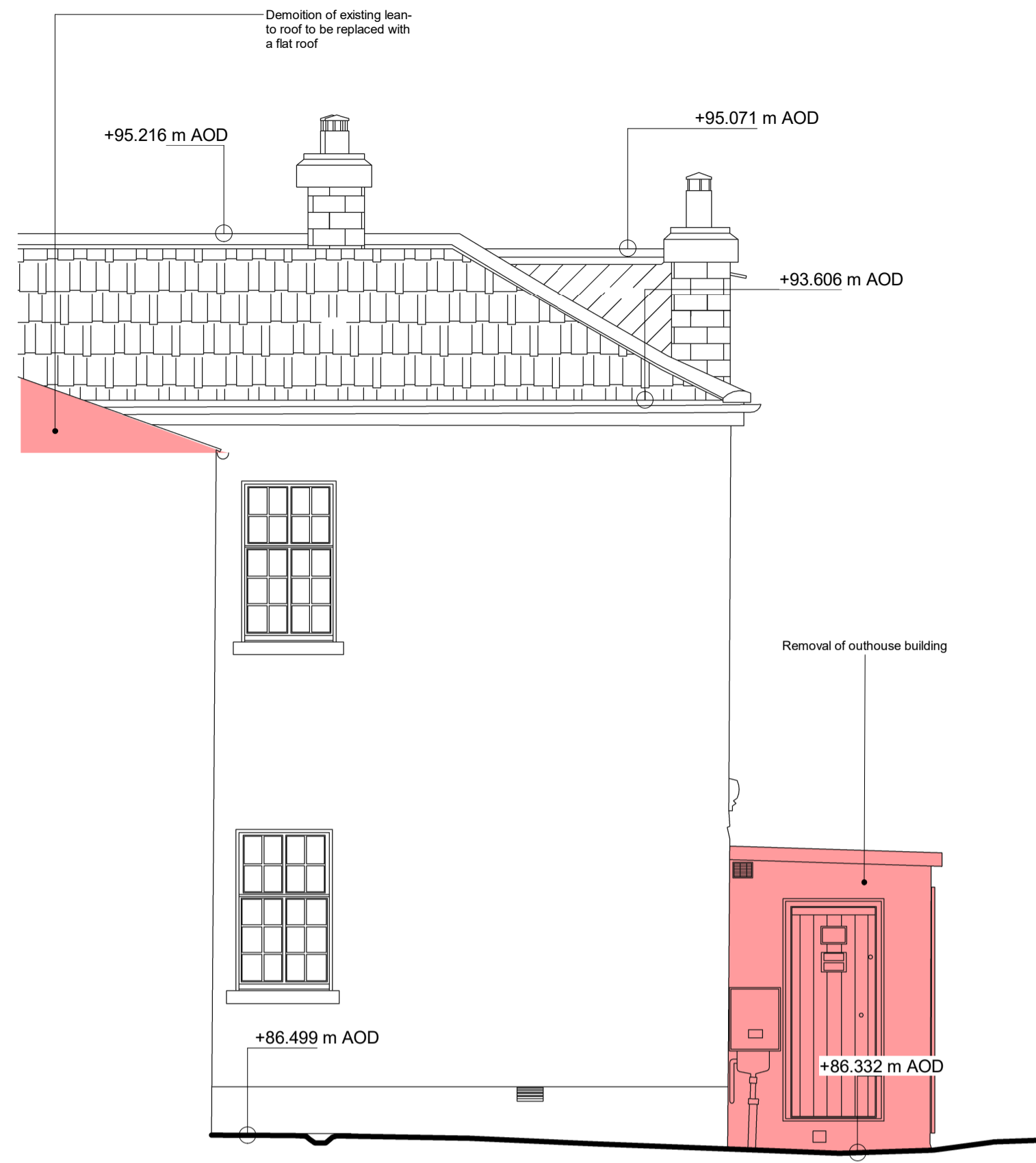

**2 Existing Elevation GG**  
1:50

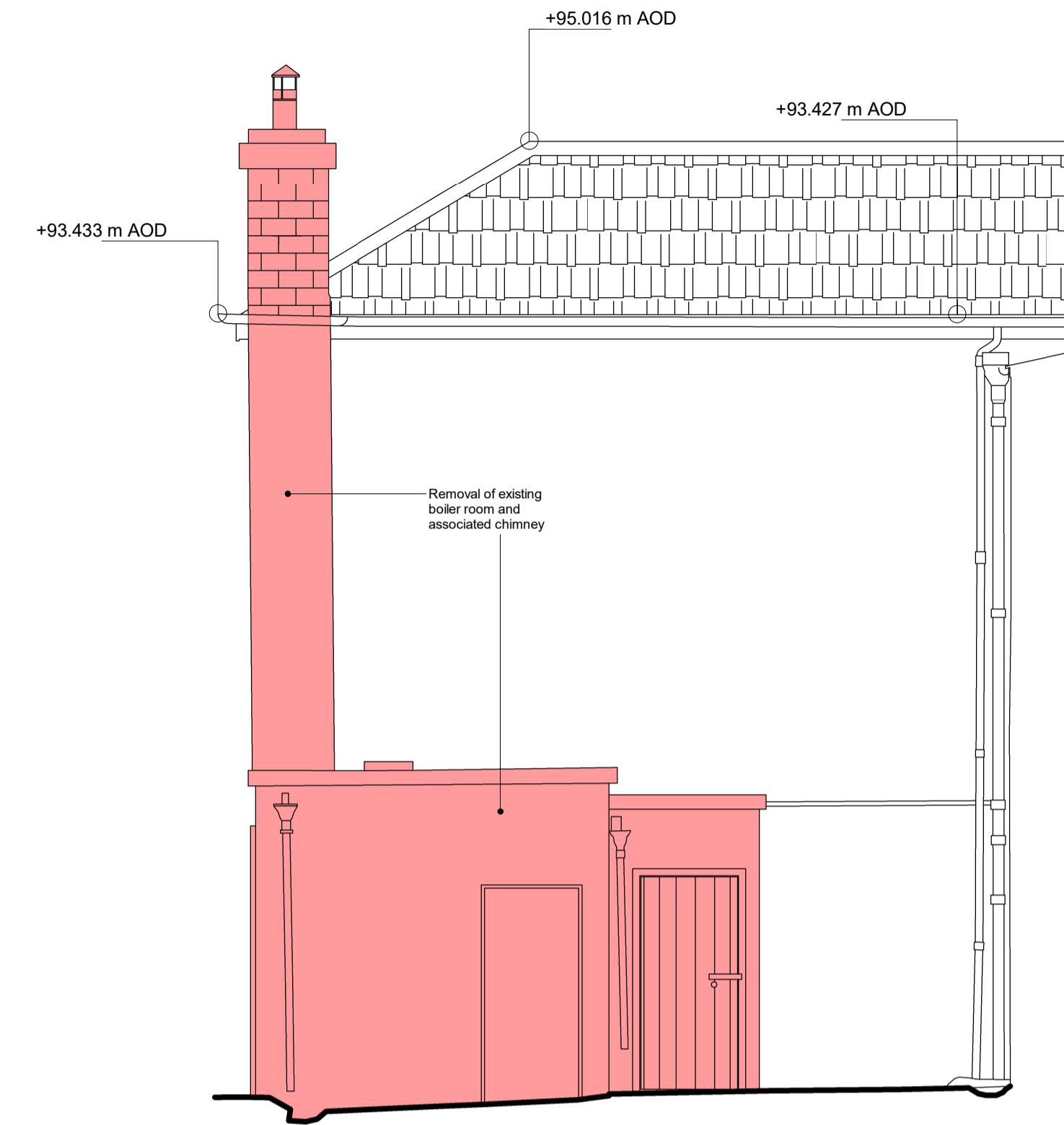

**3 Existing Elevation HH**  
1:50

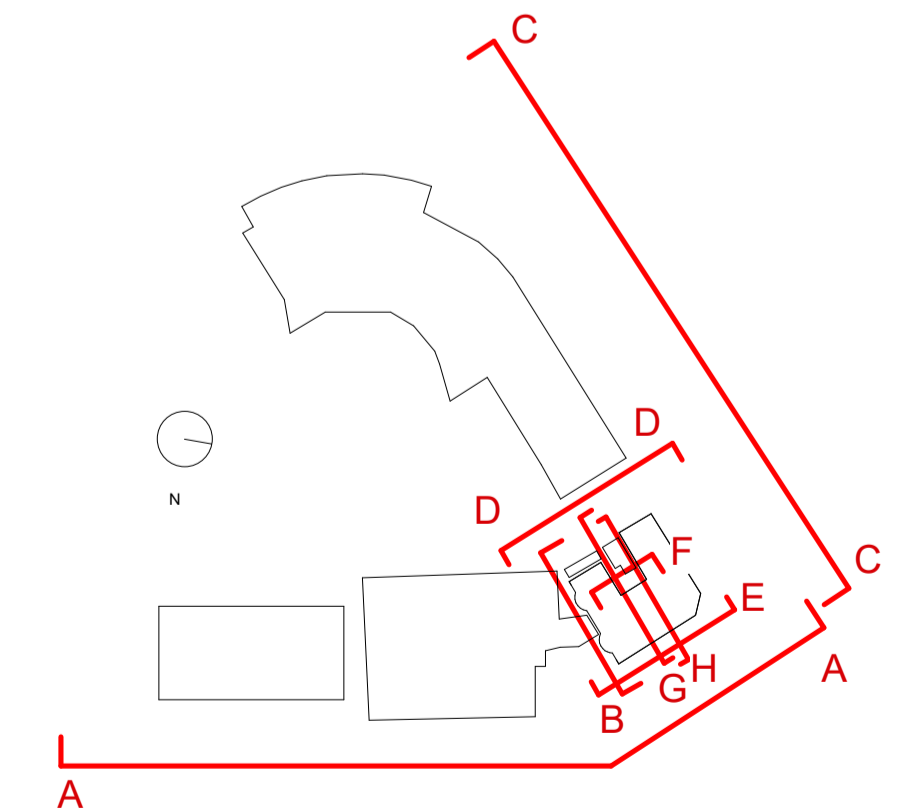

| Revision | Date     | Description                | Issued | Checked |
|----------|----------|----------------------------|--------|---------|
| P1       | 27.03.23 | Issued for Part 8 Planning | AD     | DM      |
|          |          |                            |        |         |
|          |          |                            |        |         |
|          |          |                            |        |         |
|          |          |                            |        |         |
|          |          |                            |        |         |



**Notes**  
Do not scale drawings. All dimensions should be checked on site. Errors to be reported to Architect. To be read in conjunction with all relevant Architect's services and engineer's drawings. Contractors, sub-contractors and suppliers must verify any critical dimensions on site prior to fabrication of any building element. Any discrepancies are to be reported to the Architect. This drawing should be read in conjunction with all relevant specifications, engineers and specialist consultant's information. Any discrepancies must be reported prior to installation.  
No information in this drawing/specification should be interpreted as design related to fire safety or fire performance. As required by the Professional Indemnity market we exclude any liability whatsoever for the fire safety of buildings, products, materials or systems and assume these will be by others such as a Fire Engineer and Specialist Contractor Design.

**Copyright**  
Copyright Metropolitan Workshop LLP  
No implied license exists. This drawing should not be used to calculate areas for the purpose of valuation. Do not scale this drawing. All dimensions to be checked on site by the contractor and such dimensions to be their (his/her) responsibility. All work must comply with the relevant British Standards and Building Regulations. Drawing's error and omissions to be reported to the architect.  
This drawing was prepared in part, based on survey information provided by others. Whilst this information is believed to be reliable, Metropolitan Workshop assumes no responsibility for the accuracy of this information or any errors or omissions that may have been incorporated into it as a result of incorrect information provided by others.

**Key**  
[Red Box] To be demolished

**Metropolitan Workshop**  
Metropolitan Workshop  
Tower 2, Fumbally Lane, Dublin  
D08 N2N6  
00 353 (0)1 531 4889  
www.metwork.ie

|                 |  |            |        |       |      |           |         |          |    |
|-----------------|--|------------|--------|-------|------|-----------|---------|----------|----|
| Project:        | Kildare County Library, Archives and Cultural Centre |            |        |       |      |           |         |          |    |
| Client:         | Kildare County Council                               |            |        |       |      |           |         |          |    |
| Location:       |  |            |        |       |      |           |         |          |    |
| Title:          | Existing Elevations                                  |            |        |       |      |           |         |          |    |
| Date:           | 27.03.23   |            |        |       |      |           |         |          |    |
| Scale:          | As indicated @ A1                                    |            |        |       |      |           |         |          |    |
| Drawing Number: | Project  | Originator | Volume | Level | Type | Reference | Subsity | Revision |    |
|                 | 2104   | MET        | ZZ     | XX    | DR   | A         | 104006  | S4       | P1 |