



# CARTON DEMESNE

# MAYNOOTH

# PARKLANDS LODGE

Royal Canal

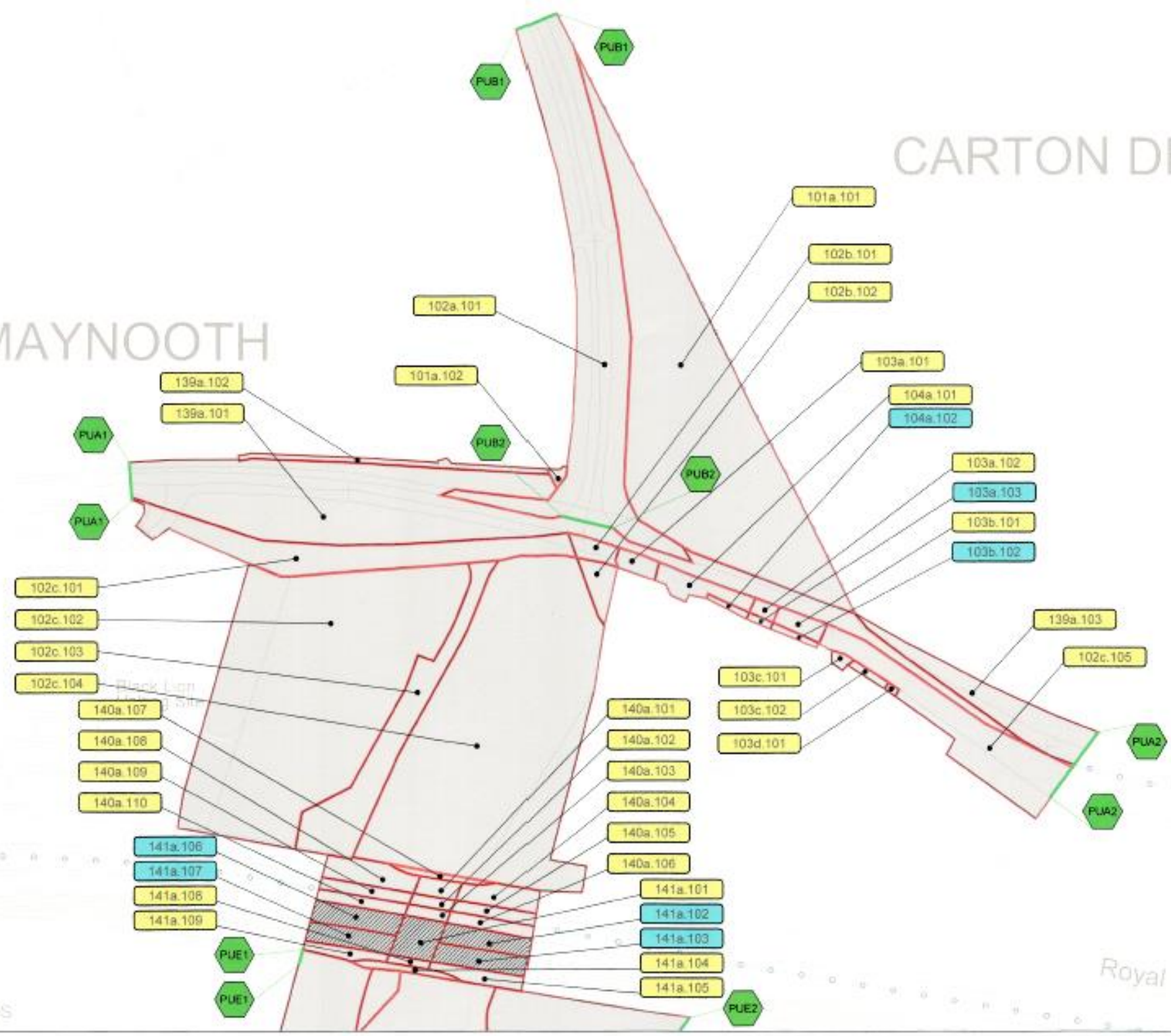

ITM: 694504 339

ITM: 694504 37E

**KILDARE COUNTY COUNCIL**  
 Comhairle Contae Chill Dara.  
 Aras Chill Dara, Devoy Park, Naas, Co. Kildare  
 W91 X77F  
 T: +353-45-980200

**Evelyn Wright**  
 Director of Services,  
 Roads & Transportation

**Stephen Deegan**  
 Senior Engineer,  
 Roads & Transportation



**LEGEND:**

**Schedule Part I - Lands Being Permanently Acquired.**  
 Land other than land consisting of a house or houses unfit for human habitation and not capable of being rendered fit for human habitation at reasonable expense

**Schedule Part II - Lands Being Temporarily Acquired.**  
 Land other than land consisting of a house or houses unfit for human habitation and not capable of being rendered fit for human habitation at reasonable expense until the completion of the road development, unless stated otherwise, to which the scheme relates.

**Schedule Part III - Part A**  
 Public Rights of Way To Be Extinguished

Footland Boundary

Index to Ordnance Survey Mapping on this sheet.  
 The Acquisition lines on this drawing have been drawn to Irish Transverse Mercator and are based on Ordnance Survey of Ireland Maps.  
 Licence No. 2015/08/CCMA/Kildare County Council

3199-8

Prepared by: EP	Scale: 1:1000 @ A1
Checked by: IF	Approved by: KK
Drawing No.: MERS-RDD-LLD-SW_AE-WD-CH-50001	

**KILDARE COUNTY COUNCIL**  
**MAYNOOTH EASTERN RING ROAD**  
**COMPULSORY PURCHASE ORDER, 2022**

Dated the \_\_\_\_\_ day of \_\_\_\_\_ 2022  
 PRESENT when the Seal of KILDARE COUNTY COUNCIL was affixed hereto -

*[Signature]*  
 CHIEF EXECUTIVE

*[Signature]*  
 COUNTY SECRETARY

*[Signature]*  
 NOMINATED MEMBER

*[Signature]*  
 NOMINATED MEMBER





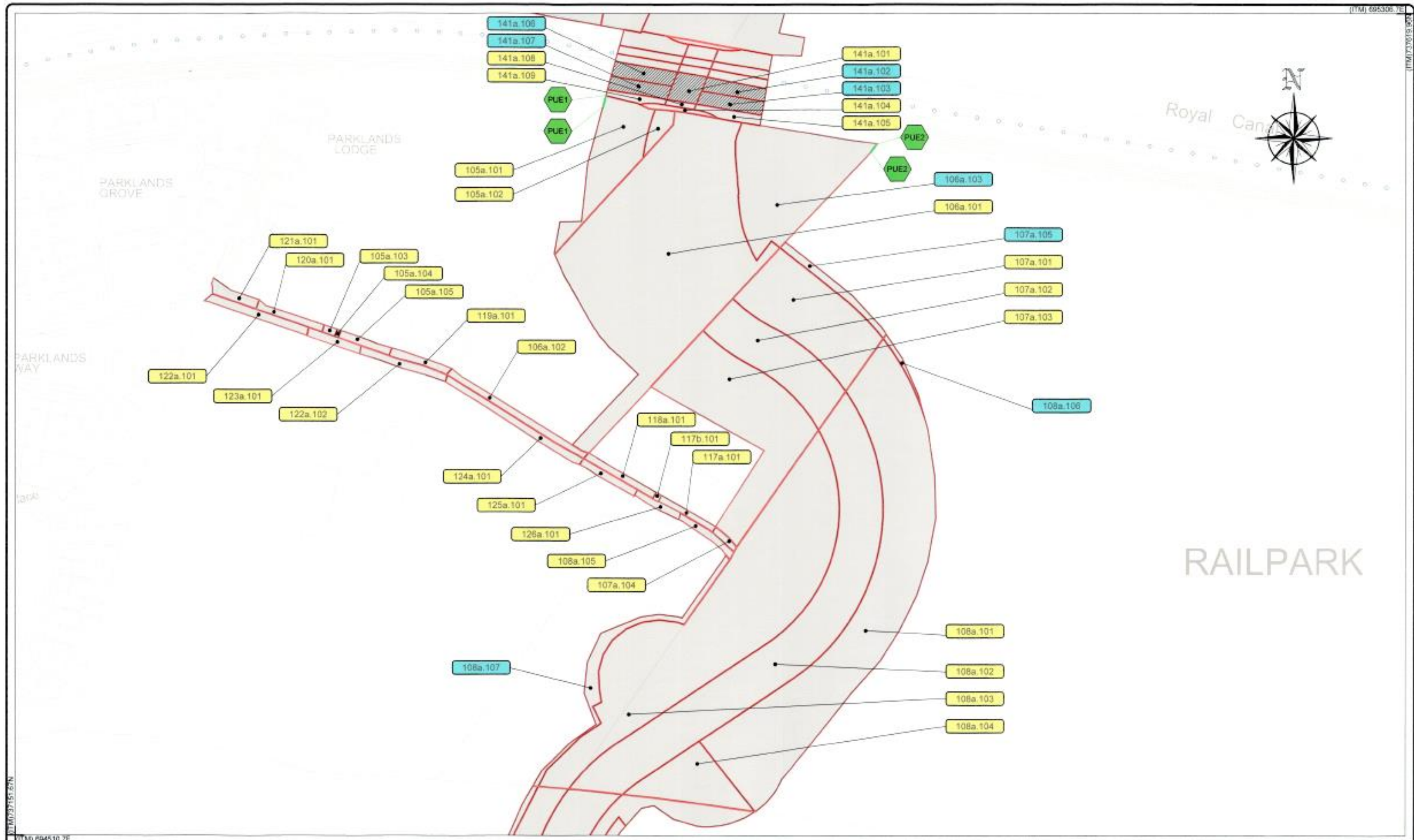

ITM 694510.7E

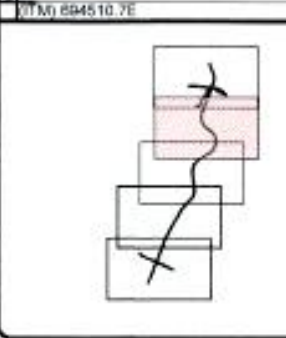

**KILDARE COUNTY COUNCIL**  
 Comhairle Contae Chill Dara  
 Aras Chill Dara, Devoy Park, Naas, Co. Kildare  
 W91 X77F  
 T: +353-45-980200

**Evelyn Wright**  
 Director of Services,  
 Roads & Transportation

**Stephen Deegan**  
 Senior Engineer,  
 Roads & Transportation

**LEGEND:**

**Schedule Part I - Lands Being Permanently Acquired.**  
 Land other than land consisting of a house or houses unfit for human habitation and not capable of being rendered fit for human habitation at reasonable expense

**Schedule Part II - Lands Being Temporarily Acquired.**  
 Land other than land consisting of a house or houses unfit for human habitation and not capable of being rendered fit for human habitation at reasonable expense (and the completion of the road development, unless stated otherwise, to which the scheme relates)

**Schedule Part III - Part A**  
 Public Rights of Way To Be Extinguished

Townland Boundary

Notes to Ordnance Survey Mapping on this sheet.  
 The Acquisition line on this drawing have been drawn to Irish Transverse Mercator and are based on Ordnance Survey of Ireland Maps.  
 Licence no. 2015/04/CDWA/Kildare County Council

3142-9

Prepared by EP	Scale 1:1000 @ A1
Checked by IF	Approved by KK
Drawing No. MERR-ROD-LLD-8W_AEM2-CH-50002	

**KILDARE COUNTY COUNCIL**  
**MAYNOOTH EASTERN RING ROAD**  
**COMPULSORY PURCHASE ORDER, 2022**

Dated the \_\_\_\_\_ day of \_\_\_\_\_ 2022  
 PRESENT when the Seal of KILDARE COUNTY COUNCIL was affixed hereto:-

*[Signature]*  
 CHIEF EXECUTIVE

*[Signature]*  
 COUNTY SECRETARY

*[Signature]*  
 NOMINATED MEMBER

*[Signature]*  
 NOMINATED MEMBER





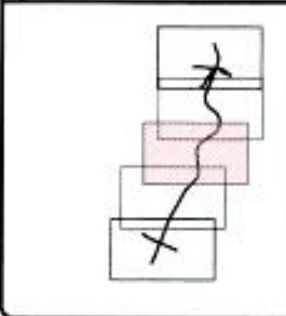
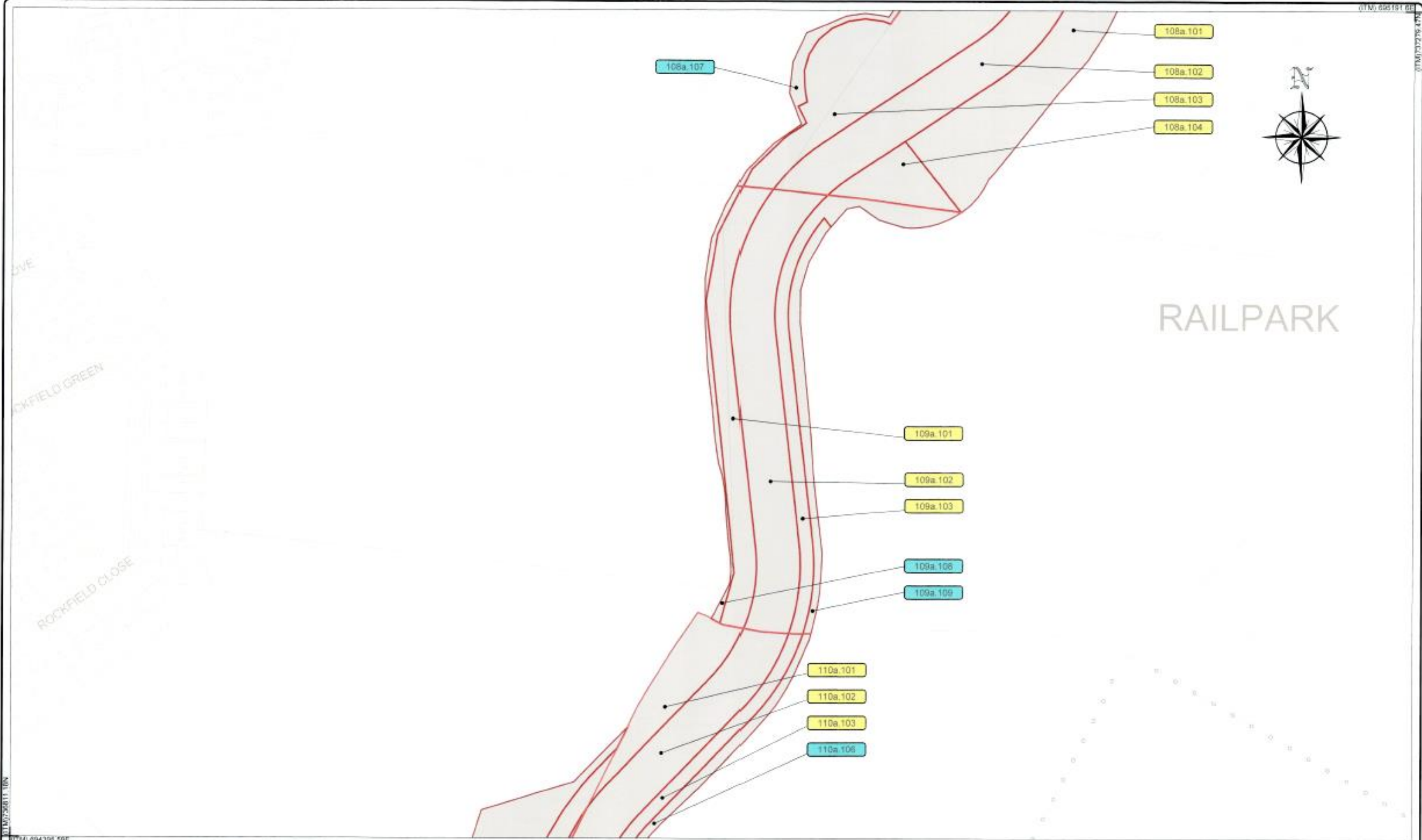

**KILDARE COUNTY COUNCIL**  
 Comhairle Contae Chill Dara  
 Áras Chill Dara, Devoy Park, Naas, Co. Kildare  
 W91 X77F  
 T: +353-45-980200

**Evelyn Wright**  
 Director of Services,  
 Roads & Transportation

**Stephen Deegan**  
 Senior Engineer,  
 Roads & Transportation

**LEGEND:**

**Schedule Part I - Lands Being Permanently Acquired.**  
 Land other than land consisting of a house or houses unit for human habitation and not capable of being reviewed for human habitation at reasonable expense

**Schedule Part II - Lands Being Temporarily Acquired.**  
 Land other than land consisting of a house or houses unit for human habitation and not capable of being reviewed for human habitation at reasonable expense (until the completion of the road development, unless stated otherwise, to which the scheme relates).

**Schedule Part III - Part A**  
 Public Rights of Way To be Extinguished

Townland Boundary

Index to Ordnance Survey Mapping on this sheet.  
 The Acquisition lines on this drawing have been drawn to Irish Transverse Mercator and are based on Ordnance Survey of Ireland Maps.  
 Licence no. 201509CCMA/Kildare County Council

3192-4

Prepared by:	EP	Scale:	1:1000 @ A1
Checked by:	IF	Approved by:	KK
Drawing No:	MERR-ROD-LLC-SW_AE-M2-CH-50003		

**KILDARE COUNTY COUNCIL**  
**MAYNOOTH EASTERN RING ROAD**  
**COMPULSORY PURCHASE ORDER, 2022**

Dated the \_\_\_\_\_ day of \_\_\_\_\_ 2022  
 PRESENT when the Seal of KILDARE COUNTY COUNCIL was affixed hereto -

*[Signature]*  
 CHIEF EXECUTIVE

*[Signature]*  
 COUNTY SECRETARY

*[Signature]*  
 NOMINATED MEMBER

*[Signature]*  
 NOMINATED MEMBER



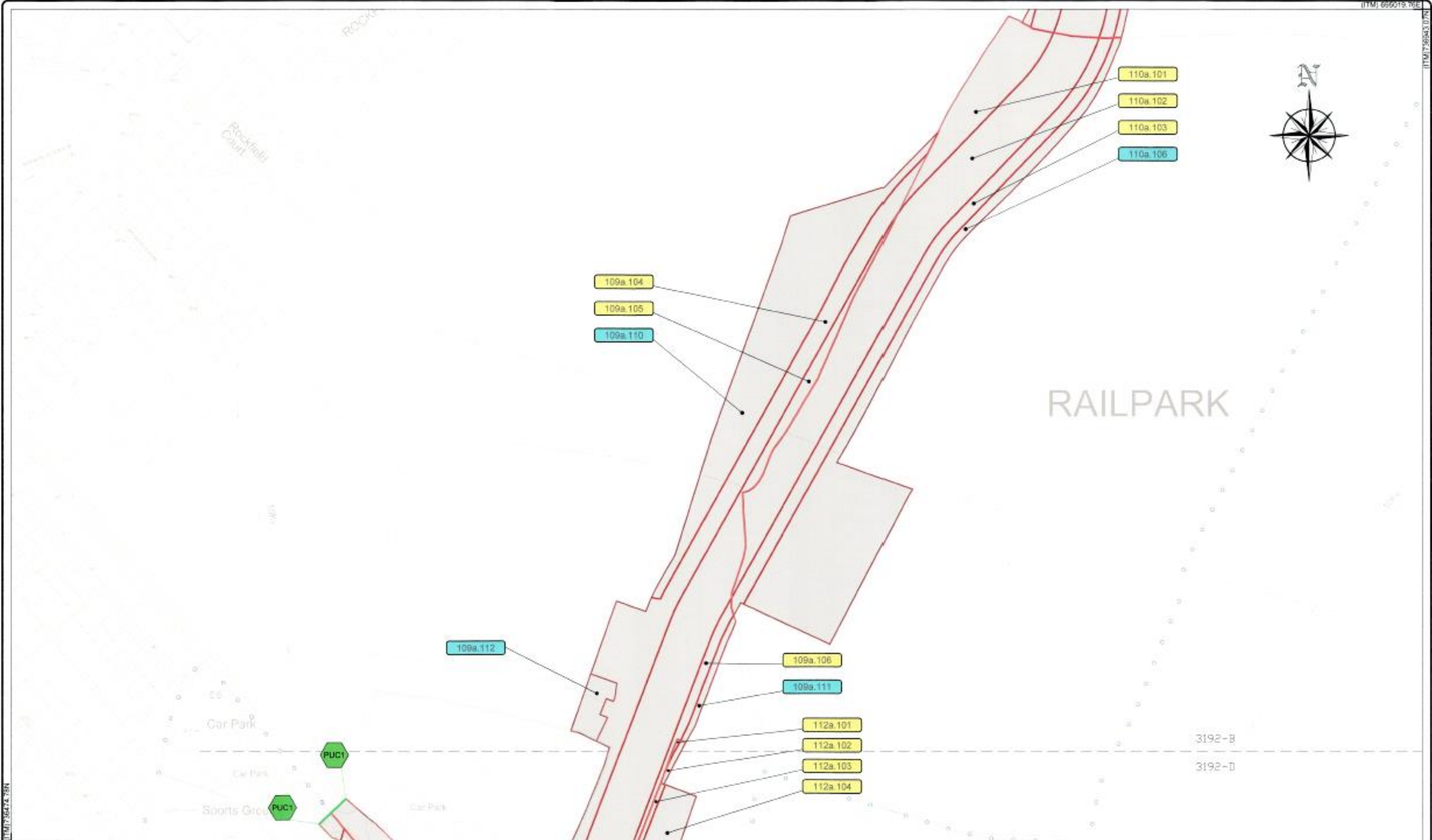

ITM: 604223.76E

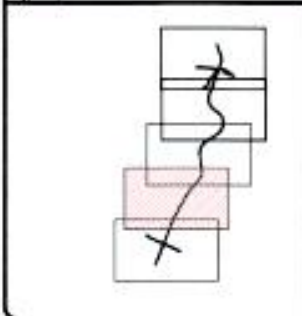

**KILDARE COUNTY COUNCIL**  
 Comhairle Contae Chill Dara.  
 Aras Chill Dara, Devoy Park, Naas, Co. Kildare  
 W91 X77F  
 T: +353-45-980200

**Evelyn Wright**  
 Director of Services,  
 Roads & Transportation

**Stephen Deegan**  
 Senior Engineer,  
 Roads & Transportation

**LEGEND:**

**Schedule Part I - Lands Being Permanently Acquired.**  
 Land other than land consisting of a house or houses unfit for human habitation and not capable of being rendered fit for human habitation at reasonable expense

**Schedule Part II - Lands Being Temporarily Acquired.**  
 Land other than land consisting of a house or houses unfit for human habitation and not capable of being rendered fit for human habitation at reasonable expense (until the completion of the road development) unless stated otherwise, to which the scheme relates.

**Schedule Part III - Part A**  
 Public Right of Way To Be Extinguished

Townland Boundary

Index to Ordnance Survey Mapping on this sheet.  
 The Acquisition lines on this drawing have been drawn to Irish Transverse Mercator and are based on Ordnance Survey of Ireland Maps.  
 Licence no. 2015/99/CMA/Kildare County Council

Prepared by: EP      Scale: 1:1000 @ A1  
 Checked by: JF      Approved by: KK  
 Drawing No.: MERR-ROD-LLQ-SW\_AS-MS-CH-50004

**KILDARE COUNTY COUNCIL**  
**MAYNOOTH EASTERN RING ROAD**  
**COMPULSORY PURCHASE ORDER, 2022**

Dated the \_\_\_\_\_ day of \_\_\_\_\_ 2022  
 PRESENT when the Seal of KILDARE COUNTY COUNCIL was affixed hereto:

*[Signature]*  
 CHIEF EXECUTIVE

*[Signature]*  
 COUNTY SECRETARY

\_\_\_\_\_  
 NOMINATED MEMBER

\_\_\_\_\_  
 NOMINATED MEMBER

DEPOSIT MAP



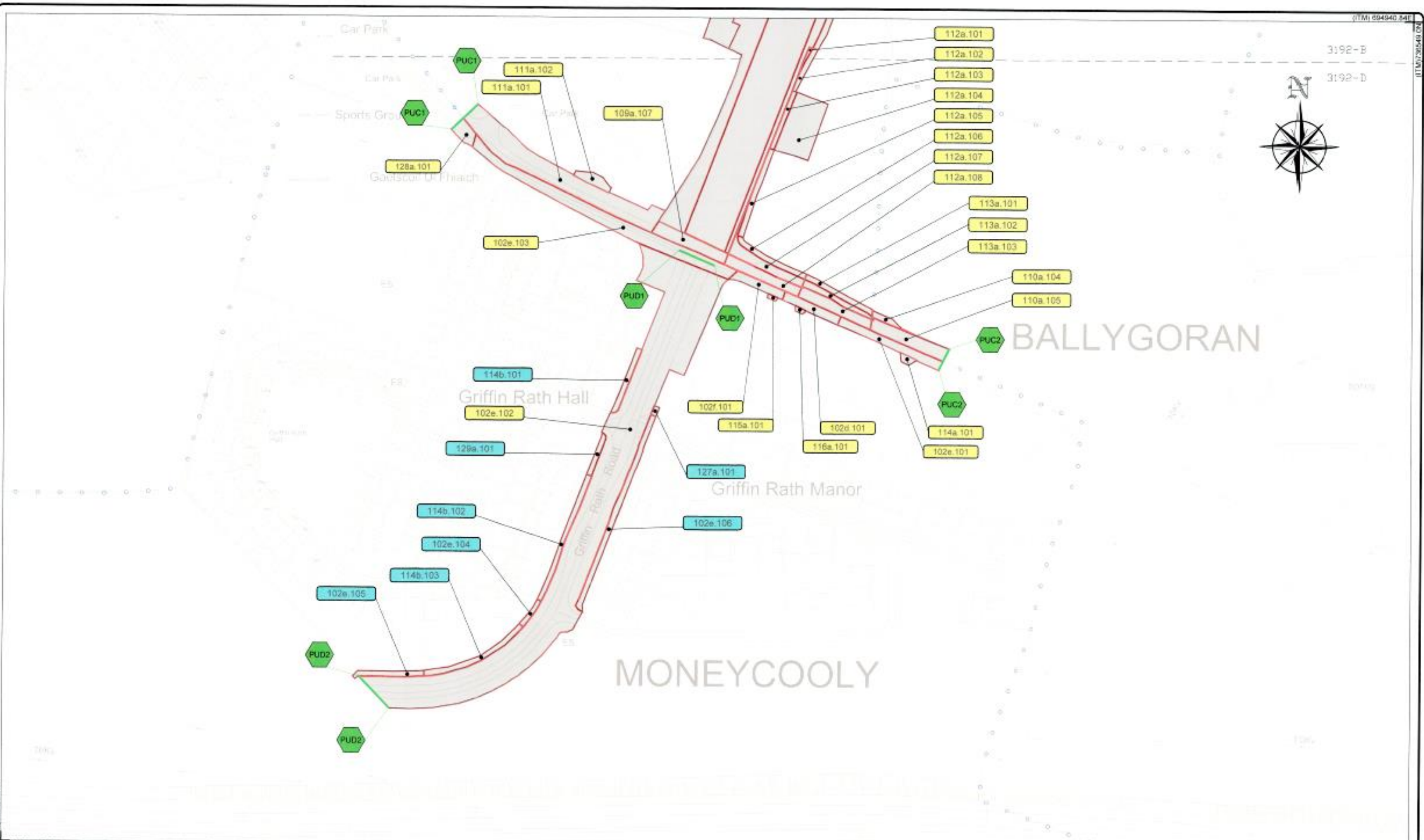

ITM 250548 054

ITM 694145 34E

**KILDARE COUNTY COUNCIL**  
 Comhairle Contae Chill Dara.  
 Aras Chill Dara, Devoe Park, Naas, Co. Kildare  
 W91 X77F  
 T: +353-45-980200

**Evelyn Wright**  
 Director of Services,  
 Roads & Transportation

**Stephen Deegan**  
 Senior Engineer,  
 Roads & Transportation

**LEGEND:**

**Schedule Part I - Lands Being Permanently Acquired.**  
 Land other than land consisting of a house or houses unfit for human habitation and not capable of being rendered fit for human habitation at reasonable expense

**Schedule Part II - Lands Being Temporarily Acquired.**  
 Land other than land consisting of a house or houses unfit for human habitation and not capable of being rendered fit for human habitation at reasonable expense (until the completion of the road development, unless stated otherwise, to which the scheme relates)

**Schedule Part III - Part A**  
 Public Rights Of Way To Be Expropriated

Townland Boundary

Index to Ordnance Survey Mapping on this sheet.  
 The Acquisition lines on this drawing have been drawn to High Transverse Mercator and are based on Ordnance Survey of Ireland Maps.  
 Licence no. 25150WCCMA/Kildare County Council

Prepared by	EP	Scale	1:1000 @ A1
Checked by	IF	Approved by	KK
Drawing No.	MERR-ROD-LLO-SW_AE-M2-CH-5005		

**KILDARE COUNTY COUNCIL**  
**MAYNOOTH EASTERN RING ROAD**  
**COMPULSORY PURCHASE ORDER, 2022**

Dated the \_\_\_\_\_ day of \_\_\_\_\_ 2022  
 PRESENT when the Seal of KILDARE COUNTY COUNCIL  
 was affixed hereto:

*[Signature]*  
 CHIEF EXECUTIVE

*[Signature]*  
 COUNTY SECRETARY

NOMINATED MEMBER: *[Signature]*

NOMINATED MEMBER: \_\_\_\_\_

DEPOSIT MAP