

Quality Housing for Sustainable Communities space provision						
Apt. F3	Dwelling Type	Gross Floor Area	Minimum Main Living Room Area	Aggregate Living Area	Aggregate Bedroom Area	Storage Area
Target	1 Bed 2P House	45	11	23	11	3
Proposed	1 Bed 2P House	52.04	11	28.35	11.42	4.12

PLEASE NOTE:
Minimum unobstructed living room width 3.6m.
Main bedroom area 13m², Double room 11.4m² (2.8m minimum width), Single room 7.1m² (2.1m minimum width)

Quality Housing for Sustainable Communities space provision						
Apt. K	Dwelling Type	Gross Floor Area	Minimum Main Living Room Area	Aggregate Living Area	Aggregate Bedroom Area	Storage Area
Target	1 Bed 2P House	45	11	23	11	3
Proposed	1 Bed 2P House	49.76	11	23.97	11.42	5.13

PLEASE NOTE:
Minimum unobstructed living room width 3.6m.
Main bedroom area 13m², Double room 11.4m² (2.8m minimum width), Single room 7.1m² (2.1m minimum width)

Apt. F3 Room Schedule	
Name	Area
Bathroom	4.07 m ²
Landing	3.38 m ²
Hall	2.31 m ²
Hall	3.67 m ²
HP	0.75 m ²
	14.18 m ²
Kitchen/ Living/Dining Room	29.43 m ²
1. Liv	29.43 m ²
Bedroom 1	11.80 m ²
2. Bedroom	11.80 m ²
St.	0.62 m ²
St.	0.94 m ²
St.	1.23 m ²
St.	0.89 m ²
St.	0.54 m ²
3. St.	4.22 m ²
	59.63 m ²

Apt. F3 Gross Floor Area	
Level	Area
SFL	52.81 m ²
Total	52.81 m ²

Apt. K Room Schedule	
Name	Area
Bathroom	4.55 m ²
Corridor	5.01 m ²
Hall	11.77 m ²
Landing	3.56 m ²
Landing	3.02 m ²
	27.91 m ²
Kitchen/ Dining/ Living Room	24.37 m ²
1. Liv	24.37 m ²
Bedroom	11.05 m ²
2. Bedroom	11.05 m ²
HP	0.80 m ²
St.	1.40 m ²
St.	2.77 m ²
St.	0.81 m ²
3 St.	5.79 m ²
	69.11 m ²

Apt. K Gross Floor Area	
Level	Area
SFL	49.76 m ²
Total	49.76 m ²

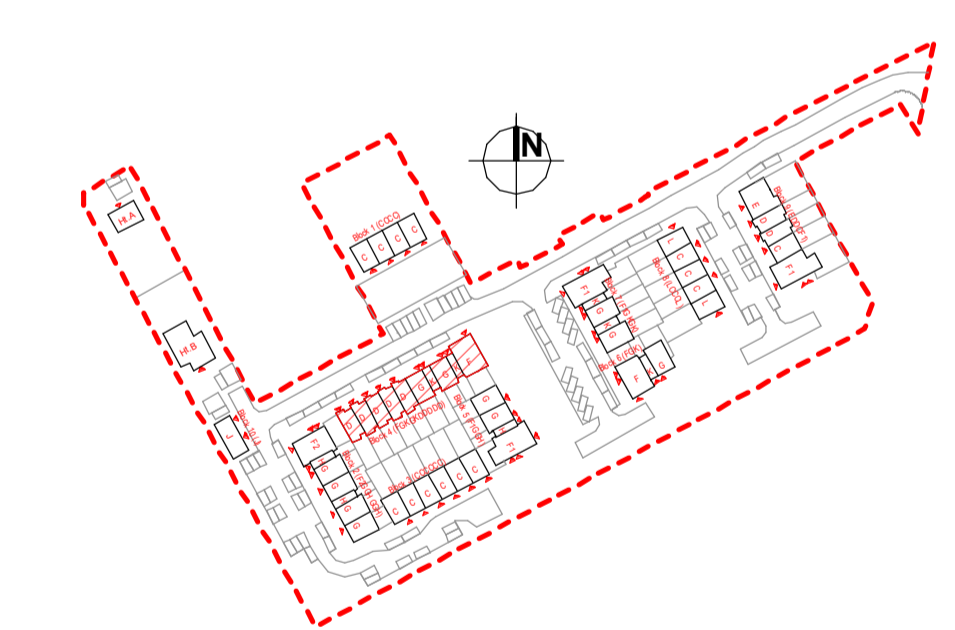
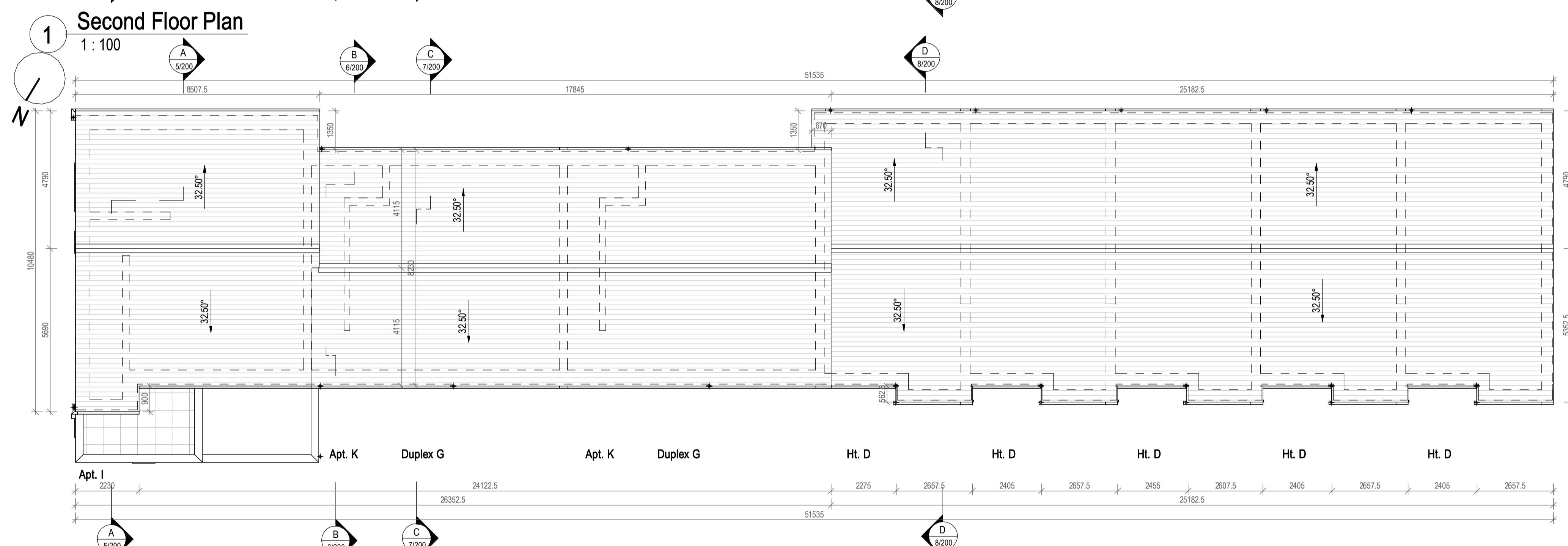

Key Plan
1 : 2500

Rev.	By	Date	Description
A	JC	16/08/2022	First Issue for Planning



Mill House, Mill Street, Dundalk, Co. Louth
+353 (0) 42 935 4466
info@vandijkarchitects.com
www.vandijkarchitects.com

Drawing Title: **Block 4 (FGKGKDDDD)**
Second Floor & Roof Plans

Scale	Drawing Number	Job	Client
1:100	2043-PA-BL4-101	Greenfields Maynooth	Kildare Co. Co.
A	MS	2043-PA-BL4-100-200	MS
MS	MS	MS	September 2021

All works to be carried out using proper materials which are fit for the use they are intended and for the condition in which they are to be used. All materials used in connection with the works to comply with the construction products regulation (EU) no. 305/2011 and the harmonised technical specifications/standards that fall within the remit of the CPR no. 305/2011. Figured dimensions must be used in preference to scaled dimensions. Any dimensional discrepancies must be reported to the Architect immediately. This drawing remains the copyright of van Dijk Architects. It must not be used for any purpose building or otherwise without the express permission of the practice. Do not copy or redistribute these drawings or any additional information without the expressed approval of van Dijk Architects.



3 3D View Left



4 3D View Right