

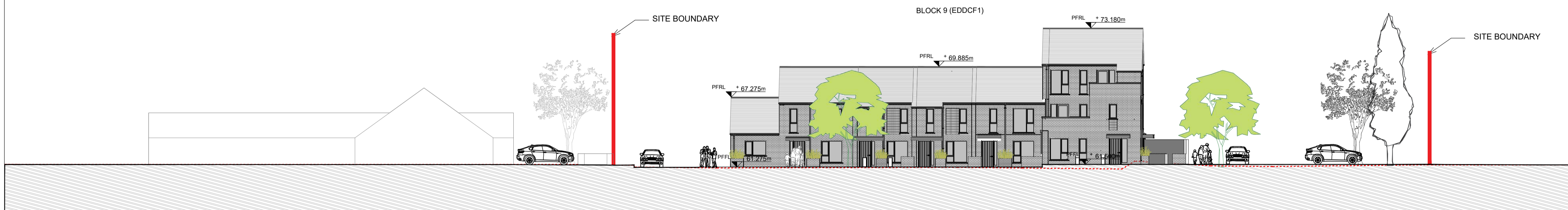

SECTION H-H 1:200 SCALE



SECTION I-I 1:200 SCALE



SECTION J-J 1:200 SCALE

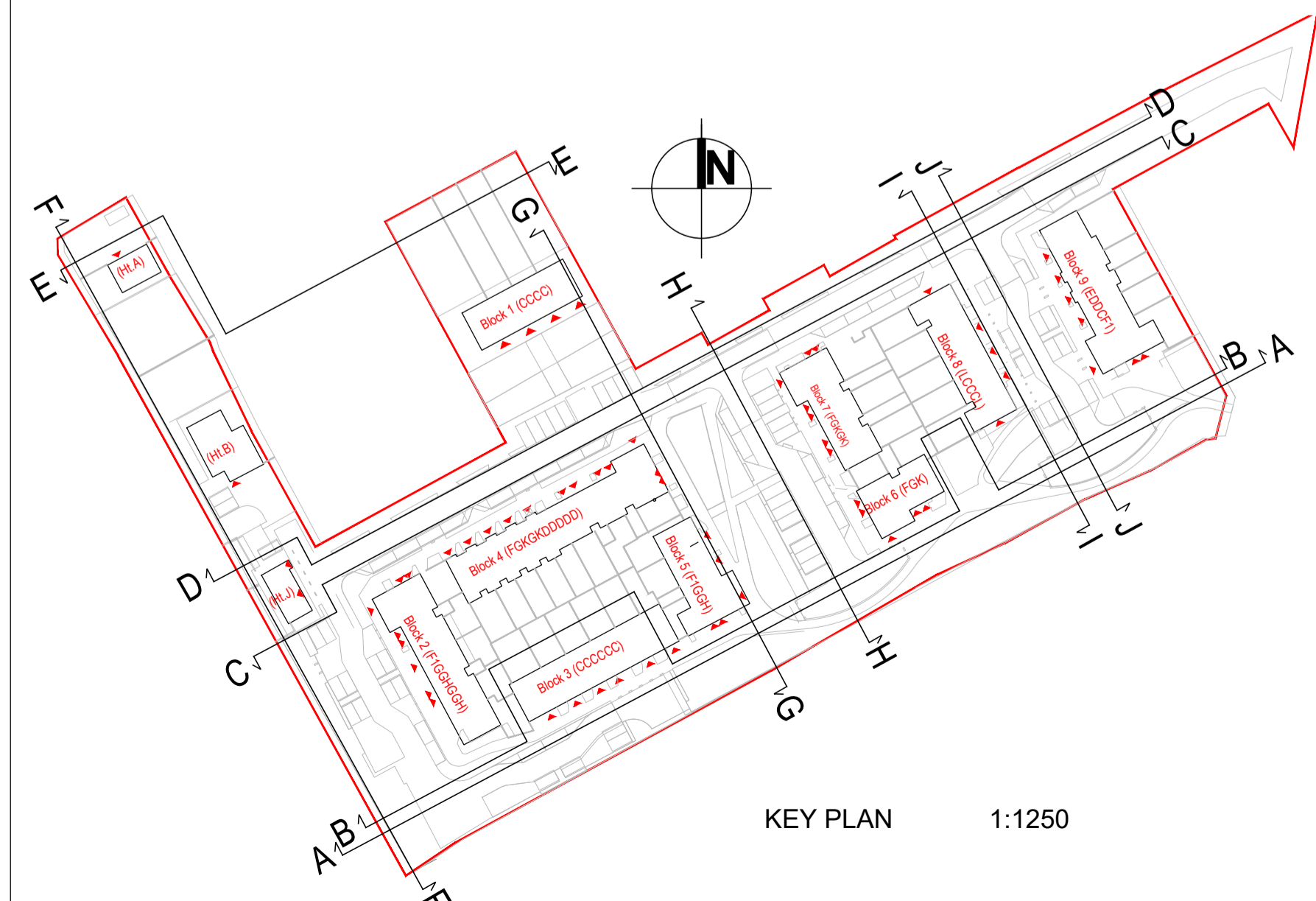

KEY PLAN 1:1250

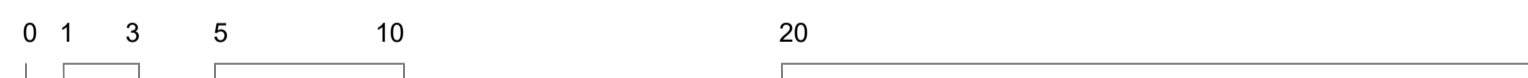

- - - - - Existing Ground Line
- — — — — Proposed Ground Line
- - - - - Proposed Line of Access Road

Note: For proposed Finished Floor Levels (FFLs) and road levels, please refer to engineer's drawings. Levels indicated for guidance only; engineer's drawings take precedence for levels.

Rev.	By	Date	Description
C	AS	17/08/2022	Part 8 Issue-Updated following client's comments
B	CS	19/05/2022	Part 8 Issue-Updated following client's comments
A	CS	06/04/2022	Updated to include revised blocks 2, 5, 8 & 9



Mill House, Mill Street, Dundalk, Co. Louth info@vandijkarchitects.com
+353 (0) 42 935 4466 www.vandijkarchitects.com

Drawing Title			
Site Sections HH, II & JJ			

Scale	1:200	Drawing Number	2043-PA-009	Job	Greenfields Maynooth
Revision	B	Client	2043-PA-009	Client	Kildare County Council
Revised by	DC	Drawing by	VF	Date	17/08/2022

All works to be carried out using proper materials which are fit for the use they are intended and for the condition in which they are to be used. All materials used in connection with the works to comply with the construction products regulation (EU) no. 305/2011 and the harmonised technical specifications/standards that fall within the scope of the CEN no. 305/2011.
Figured dimensions must be used in preference to scaled dimensions. Any dimensional discrepancies must be reported to the Architect immediately. This drawing remains the copyright of van Dijk Architects. It must not be used for any purpose building or otherwise without the express permission of this practice. Do not copy or redistribute these drawings or any additional information without the expressed approval of van Dijk Architects.