

A SECTION AA
PB 02 1:100



B SECTION BB
PB 02 1:100



C SECTION CC
PB 02 1:100

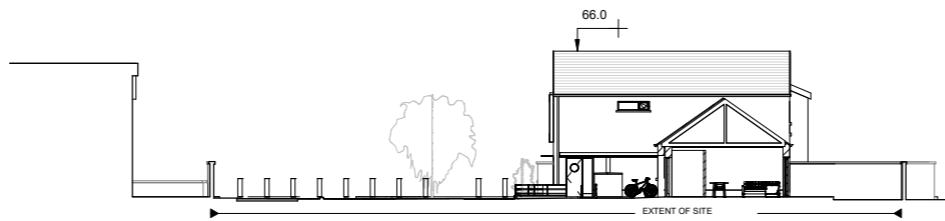

W SECTION W
PB 04 1:200

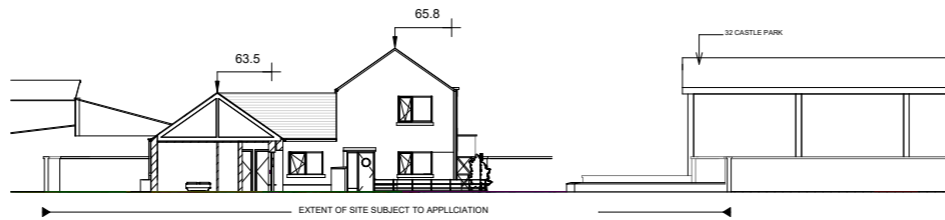

X SECTION X
PB 04 1:200

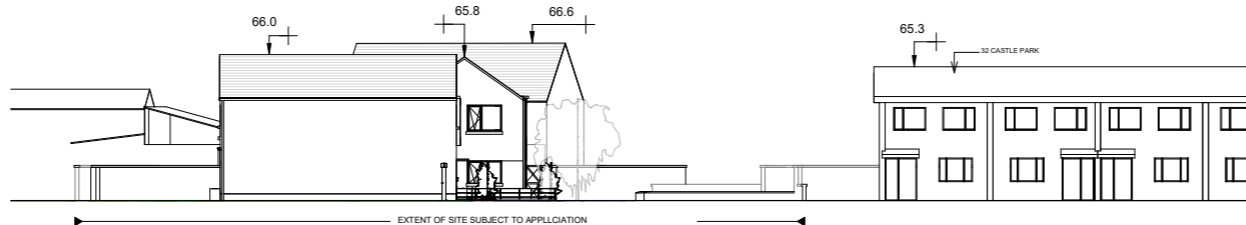

Y SECTION Y
PB 04 1:200

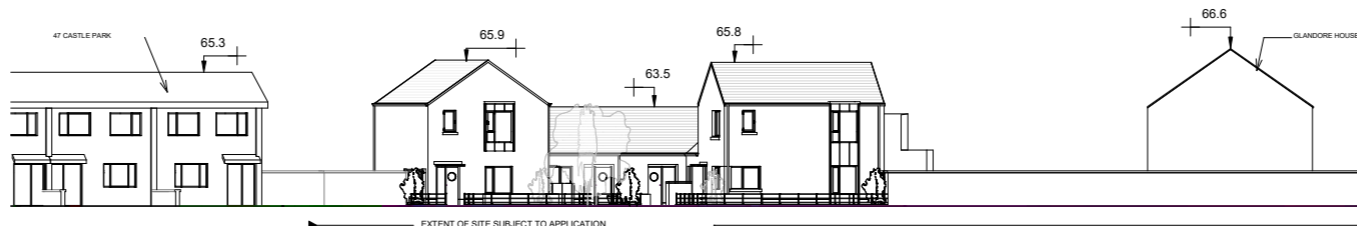

Z SECTION Z
PB 04 1:200

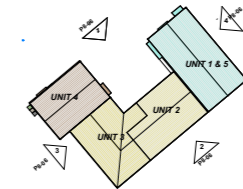

Proposed 5 Social housing units at Glandore House, Woodstock Street, Athy, Co. Kildare. R14 WK25

Issued for: Part 8 Application

General Notes:
 Zoning: Existing / Infill Residential
 Site Area: 0.1235 ha
 Plot ratio: 0.25
 max. 0.5 - 0.35
 Site coverage: 21.3% max 50%
 Residential Density: 40 units/ha provided
 Recommended: 50 lower or site specific
 Open Space: 15%
 Dev plan recommended 15%
 Services:
 Water: New connection
 Foul: New connection
 Surface Water: New connection

unit no.	Unit type	Bedroom/ Floors/ People	Gross internal floor area	Living area	Bedroom area	Storage area	private open space		
			KCC Min standard	standard			KCC min		
1	Apartment	1B-15-2P	57.5	45	26.4	12.2	3	33.6	5
2	House	1B-15-2P	55.2	55	25.6	13.7	3.1	49.8	48
3	House	1B-15-2P	57.5	55	25.2	14.1	3	90.9	48
4	House	2B-25-4P	87.6	85	29	25.5	7.7	60.1	55
5	Apartment	1B-15-2P	56	45	30.5	11.4	3	44	5

Extent of Site: —————
 Lands in KCC Ownership: —————

Part 8 Application

Planning Ref No. P82022.19

- Notes:**
- This drawing has been prepared for planning purposes only
 - All drawings to be read in conjunction with all other consultant drawings. Architect to be informed immediately of any discrepancies
 - Figured dimensions only to be taken from this drawing. All dimensions and levels to be checked on site. Architect to be informed immediately of any discrepancies

REVISION

REV	NOTES	DATE

Kildare County Council,
 Architectural Services Section,
 Devoy Park,
 Naas,
 Co. Kildare
 W91 X77F



Project:
 Proposed 5 Social housing units at Glandore House, Woodstock Street, Athy, Co. Kildare. R14 WK25

Client:
 Annette Aspell, Director of Housing

Prepared By: Capital Housing Team,
 Architectural Services Section,
 Housing Department,
 Kildare County Council
Senior Architect: David Creighton, MRIAI
Sen Exec Architect: Patrick Henderson, MRIAI
Executive Architect: Mary Morrissey
Executive Architect: Gordon Weston

Dwg: PROPOSED SECTIONS	Project No: 17378
Scale As indicated@A1	Dwg No: PB-07

Drawn By: GW Checked By: PH Date: 14/10/2022 10:51:47