

MDG-AT

M.D. GILLIGAN
ARCHITECTURAL TECHNOLOGISTS
BUILDING DESIGN + PLANNING
PROJECT MANAGERS

BELGRADE BUILDING, UNIT W4-D1
LADYTOWN BUSINESS PARK
NAAS
CO. KILDARE

DRAFT COUNTY DEVELOPMENT PLAN 2023 - 2029

Senior Executive Officer,
Planning Section,
Kildare County Council,
Aras Chill Dara,
Devoy Barracks,
Naas,
County Kildare

19th May 2022

Re/ Lands at Calverstown Village, County Kildare for Val Leeson.

Dear Sir Madam,

With reference to the above and the current review of the County Development Plan 2023 – 2029 I would be grateful if you could review the attached map and consider the re zoning of the lands for residential purposes.

The lands are located within the core of Calverstown Village, adjacent to all amenities. The lands are well serviced by footpaths and if developed would result in a compact form of urban development.

We propose that the lands are zoned for serviced sites to cater for local needs / local demand with a single site entrance and a cluster type development fully screened and integrated into this village center setting.

Hoping the above is order

Yours faithfully,



Mark D. Gilligan Dip. Arch Tech

EMAIL: mg.archtech@gmail.com

TEL 045 409033 MOBILE (087) 2553044



Lindara County Council
Planning Department
23 MAY 2022
RECEIVED

PTO →

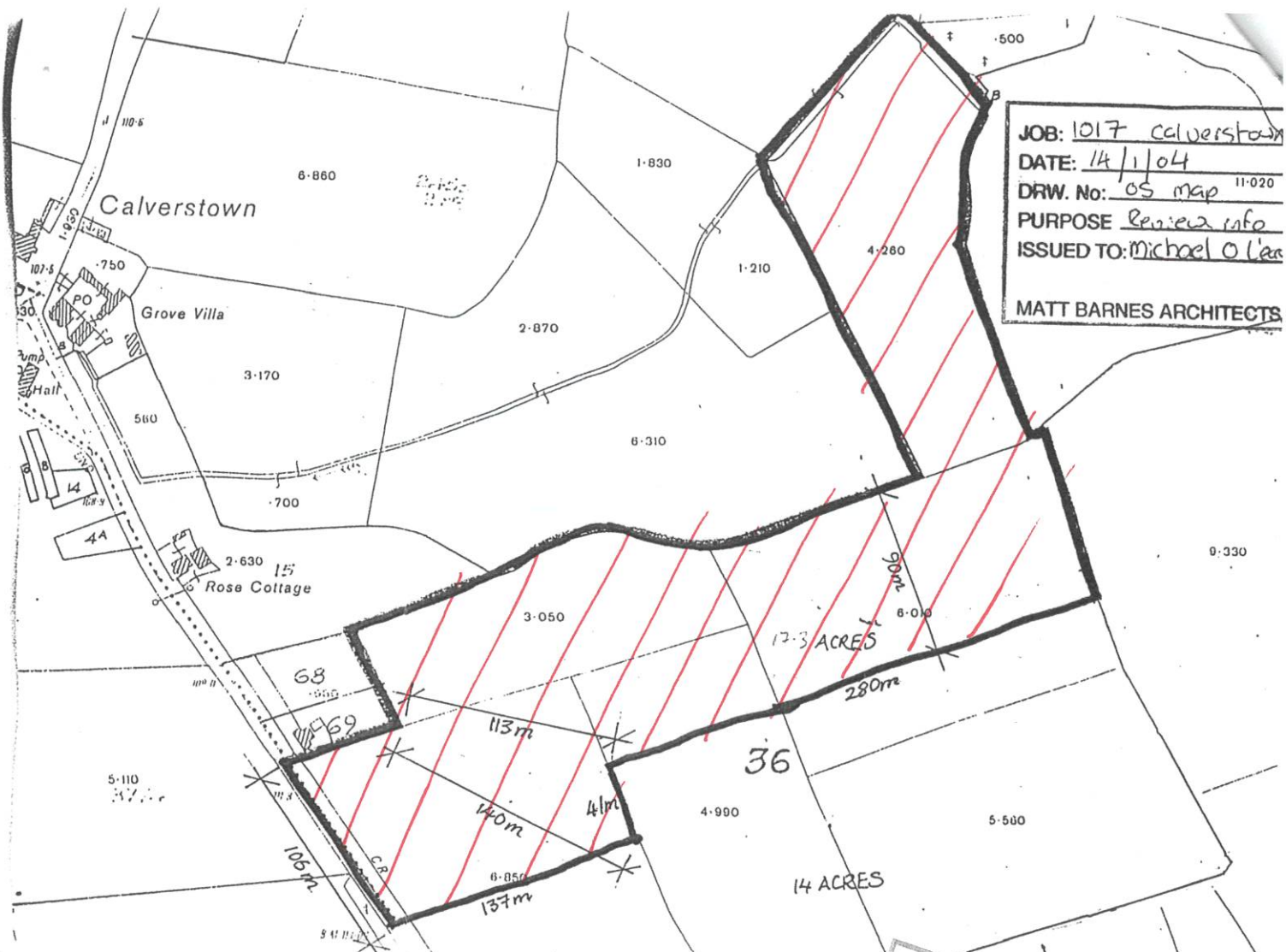

JOB: 1017 Calverstown
 DATE: 14/1/04
 DRW. No: OS map 11-020
 PURPOSE: Review info
 ISSUED TO: Michael O'Leary
 MATT BARNES ARCHITECTS

Kildare County Council
 Planning Department
 23 MAY 2022
 RECEIVED