

Kildare Co. Council
Aras Chill Dara
Devoy Park
Naas
Co. Kildare

19/05/2022/2022

**Re: Rural Node - Moyvalley
Development of a housing cluster
County Development Plan 2023 – 2029
for Streamstown Developments Ltd.**

Dear Sir/Madam,

I am instructed by Streamstown Developments Ltd. to make application to have the above site included in the Rural Node of Moyvalley.

Site

The site amounts to 1.5 hectares approx. and will accommodate a cluster of 5 rural houses.

Access

Access is off an existing cul-de-sac.

Water Supply

It is proposed to have a bored well to serve the 5 houses.

Foul Sewage

It is proposed to install a waste water treatment plant on each individual site.

Surface Water

Surface water can be disposed of to adequately sized soakpits on each site.

Transport

The site adjoins the presently closed Moyvalley Railway Station. However the site is located 3 km from Enfield.

Junction 9 of the M4 motorway is 3 km from the site.



Schools

There are primary schools at Cadamstown, Broadford, Johnstownbridge and Enfield all within 4 km of the site.

There is a secondary school at Longwood and a new secondary at Enfield presently under construction.

Shopping

Shopping is available at Enfield.

Fury's Bar and Restaurant is 200M from the site.

Conclusion

There is a need for rural housing clusters so as to avoid the provision of "one off" rural houses. The provision of this site will cater for the local demand for such housing.

On behalf of the Streamstown Developments Ltd. I request Kildare County Council to consider favourably this proposal.

Yours faithfully

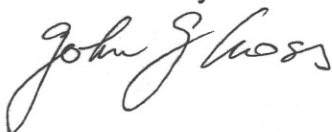

John J. Cross, MRICS, MSCSI, MCIQB
Chartered Building Surveyor

Land Registry Compliant Map

CENTRE COORDINATES:
ITM 671751,742591

PUBLISHED:
25/04/2022

ORDER NO.:
50264058_1

MAP SERIES:
1:2,500
1:2,500
1:2,500
1:2,500

MAP SHEETS:
3052-B
3052-D
3053-A
3053-C

CROSS
Chartered Building Surveyor

11 An Crois
Allenwood Cross
Allenwood
Naas
Co. Kildare
Tel: 045 860284
Fax: 045 860131
E: information@johnjcross.com

COMPILED AND PUBLISHED BY:
Ordnance Survey Ireland,
Phoenix Park,
Dublin 8,
Ireland.

Unauthorised reproduction
infringes Ordnance Survey Ireland
and Government of Ireland
copyright.

All rights reserved.
No part of this publication may
be copied, reproduced
or transmitted in any form
or by any means without the prior
written permission of
the copyright owners.

The representation on this map
of a road, track or footpath
is not evidence of the existence
of a right of way.



Ordnance Survey maps
never show legal property
boundaries, nor do they
show ownership of
physical features.

©Suirbhéireacht Ordanáis Éireann, 2022
©Ordnance Survey Ireland, 2022

www.osi.ie/copyright

LEGEND:

<http://www.osi.ie>;
search 'Large Scale Legend'

 Land owned
by the Streamstown Developments
 New Residential

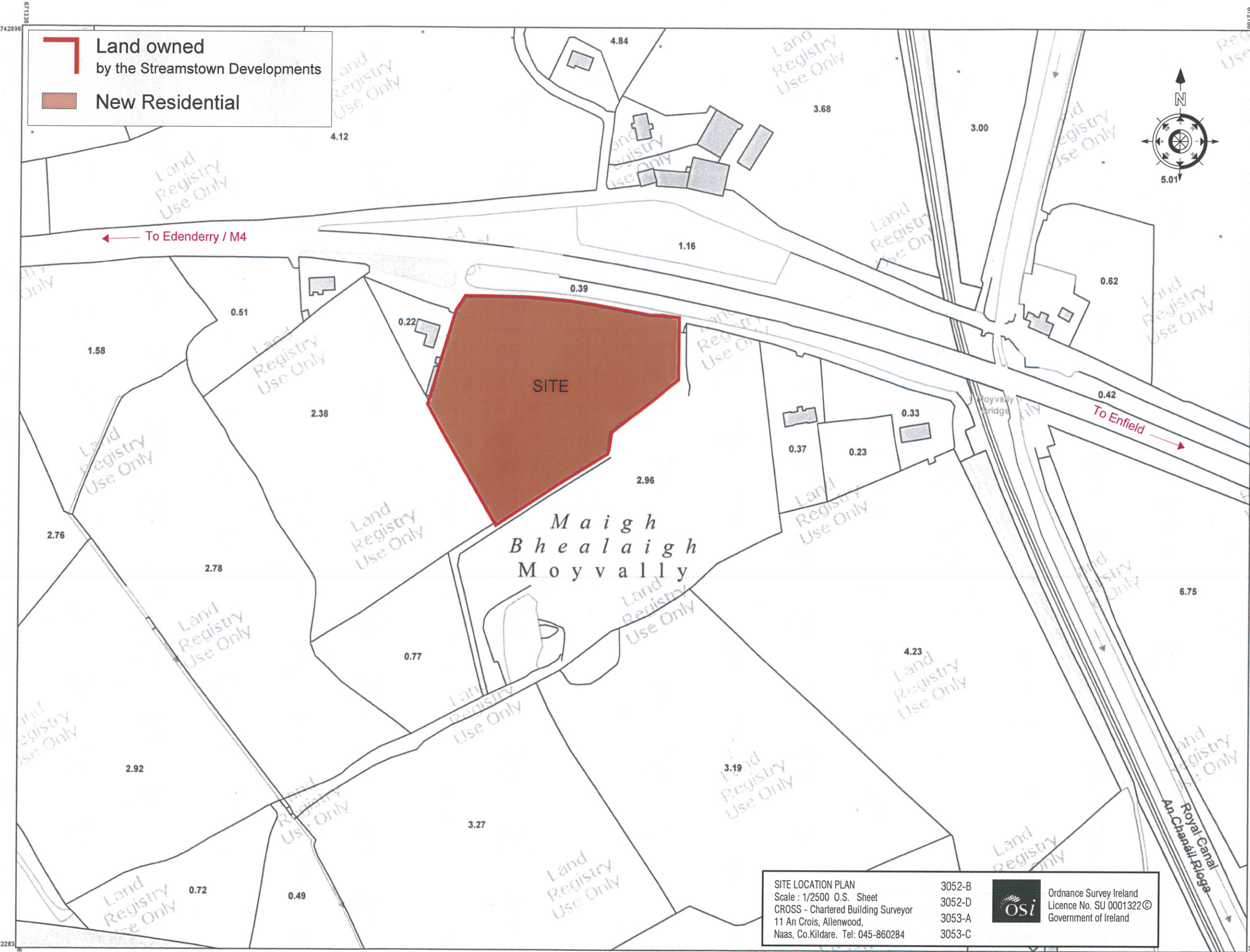
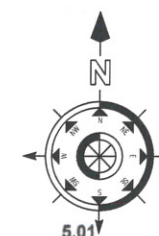

SITE LOCATION PLAN
Scale : 1/2500 O.S. Sheet
CROSS - Chartered Building Surveyor
11 An Crois, Allenwood,
Naas, Co. Kildare. Tel: 045-860284

3052-B
3052-D
3053-A
3053-C

 Ordnance Survey Ireland
Licence No. SU 0001322 ©
Government of Ireland

CAPTURE RESOLUTION:
The map objects are only accurate to the
resolution at which they were captured.
Output scale is not indicative of data capture scale.
Further information is available at:
<http://www.osi.ie>; search 'Capture Resolution'

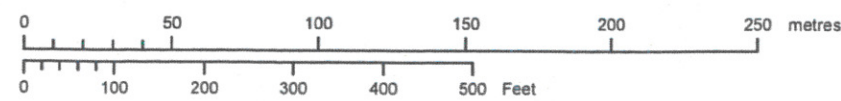

OUTPUT SCALE: 1:2,500