

LEGEND - PROPOSED SITE SERVICES-WATERMAIN	
WATERMANS - EXISTING	
HYDRANT - EXISTING	
WATERMANS - PROPOSED; MDPE-P80 U.N.O. 100mm Ø U.N.O.	
AIR VALVE - PROPOSED	
BOUNDARY BOX (25mm Ø) WITH STOPCOCK AND WATER METER - PROPOSED	
HYDRANT - PROPOSED	
SLUICE VALVE - PROPOSED	
SCOUR VALVE - PROPOSED	
THRUST BLOCK	
WATER METER (SINGLE UNIT) - PROPOSED	
WATER METER (DEVELOPMENT) - PROPOSED (BYPASS FLOW METER AS PER I/W DETAIL STD-W-26F)	

ALL WATER INFRASTRUCTURE TO BE DESIGNED AND CONSTRUCTED IN ACCORDANCE WITH:

- CODE OF PRACTICE FOR WATER INFRASTRUCTURE, CONNECTIONS AND DEVELOPER SERVICES, DESIGN AND CONSTRUCTION REQUIREMENTS FOR SELF-LAY DEVELOPMENTS, JULY 2020 (REVISION 2); IW-CDS-5020-03
- WATER INFRASTRUCTURE STANDARD DETAILS, CONNECTIONS AND DEVELOPER SERVICES, CONSTRUCTION REQUIREMENTS FOR SELF-LAY DEVELOPMENTS, JULY 2020 (REVISION 04); IW-CDS-5020-01

WHERE THE ABOVE DOCUMENTS ARE REVISED BY IW, THE LATEST REVISION OF THE RELEVANT DOCUMENT SHALL BE USED.

NOTE: ALL PIPE MATERIALS SHALL BE IN COMPLIANCE WITH SECTION 3.9 OF THE IRISH WATER CODE OF PRACTICE

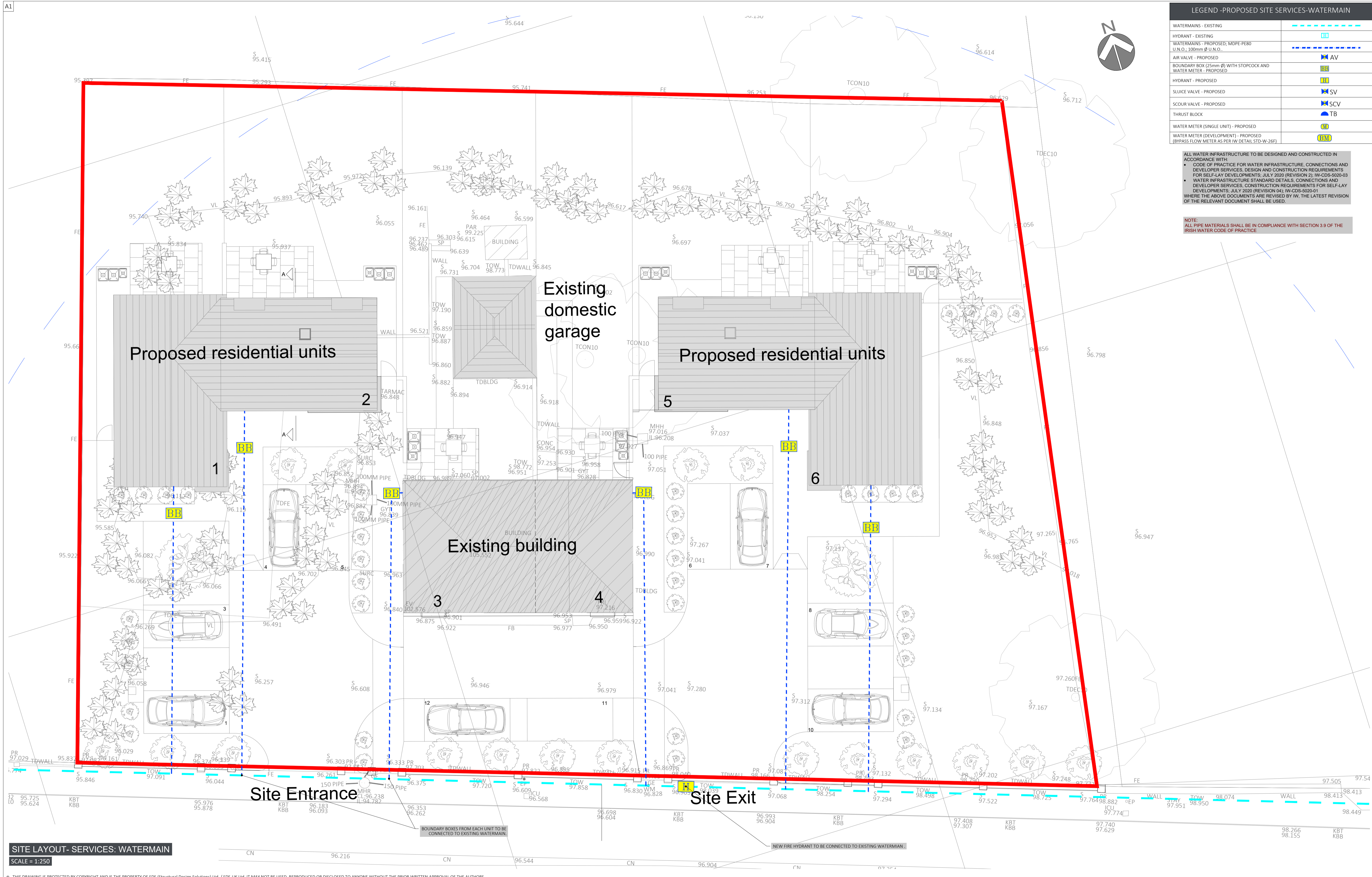

SITE LAYOUT- SERVICES: WATERMAIN
SCALE = 1:250

THIS DRAWING IS PROTECTED BY COPYRIGHT AND IS THE PROPERTY OF SDS (Structural Design Solutions) Ltd. / SDS-UK Ltd. IT MAY NOT BE USED, REPRODUCED OR DISCLOSED TO ANYONE WITHOUT THE PRIOR WRITTEN APPROVAL OF THE AUTHORS.

CIVIL, STRUCTURAL & BUILDING ENGINEERS
DUBLIN • LONDON • CASTLEBAR • SPAIN

Head Office: Unit 9, N5 Business Park, Castlebar, Co. Mayo F23 E283. Tel: +353 (0)94 9034914
Dublin: Silverdale, Old Swords Road, Dublin 9, D09 CA24. Tel: +353 (0)1 6877480
London: Bridge House, 25-27 The Bridge, Wokingham, Hants, RG40 3AB. Tel: +44 (0)20-30266724
Spain: Calle Virgen de Guadalupe, 44, Ubeda, 23400, Jaen.

SDS
design engineers

info@structuraldesign.ie • Web: www.structuraldesign.ie

DRAWING NOTES:

- This Drawing is to be read in conjunction with the relevant Specifications & other Architectural & Engineering Drawings. Engineers to be informed immediately of any discrepancies before work proceeds.
- Do Not Scale from this Drawing - Metric Figured Dimension only are to be used.
- It is "The Contractors" responsibility to ensure that all works are carried out in accordance with the requirements of the current Building Regulations and all other statutory documents relevant to this project including the grant of planning permission, Fire Safety Certificate and Disability Access Certificate.
- SDS (Structural Design Solutions) Ltd / SDS-UK (Structural Design Solutions) Ltd, bear no liability for unilateral changes/modifications made during the course of construction based on the drawing prepared, without prior consultation and confirmation of acceptance of the revision by SDS (Structural Design Solutions) Ltd / SDS-UK (Structural Design Solutions) Ltd.

REV.	DATE	BY	DESCRIPTION
PL1	29.08.2024	AT	ISSUED FOR REVIEW

REV.	DATE	BY	DESCRIPTION
PL1	29.08.2024	AT	ISSUED FOR REVIEW

KILDARE COUNTY COUNCIL

Proposed Title: **PROPOSED HOUSING DEVELOPMENT AT BARRACKS ROAD, BALLITORE, Co. KILDARE**

SITE LAYOUT- SERVICES: WATERMAIN

Scale	Page No.	Status
1:250	A1	PLANNING
Drawn by	Date	Checked
AT	AUGUST 2024	CD
Project No.	Drawing No.	Revision
24026	3022	PL1