

1 Side Elevation (East)

1 : 100

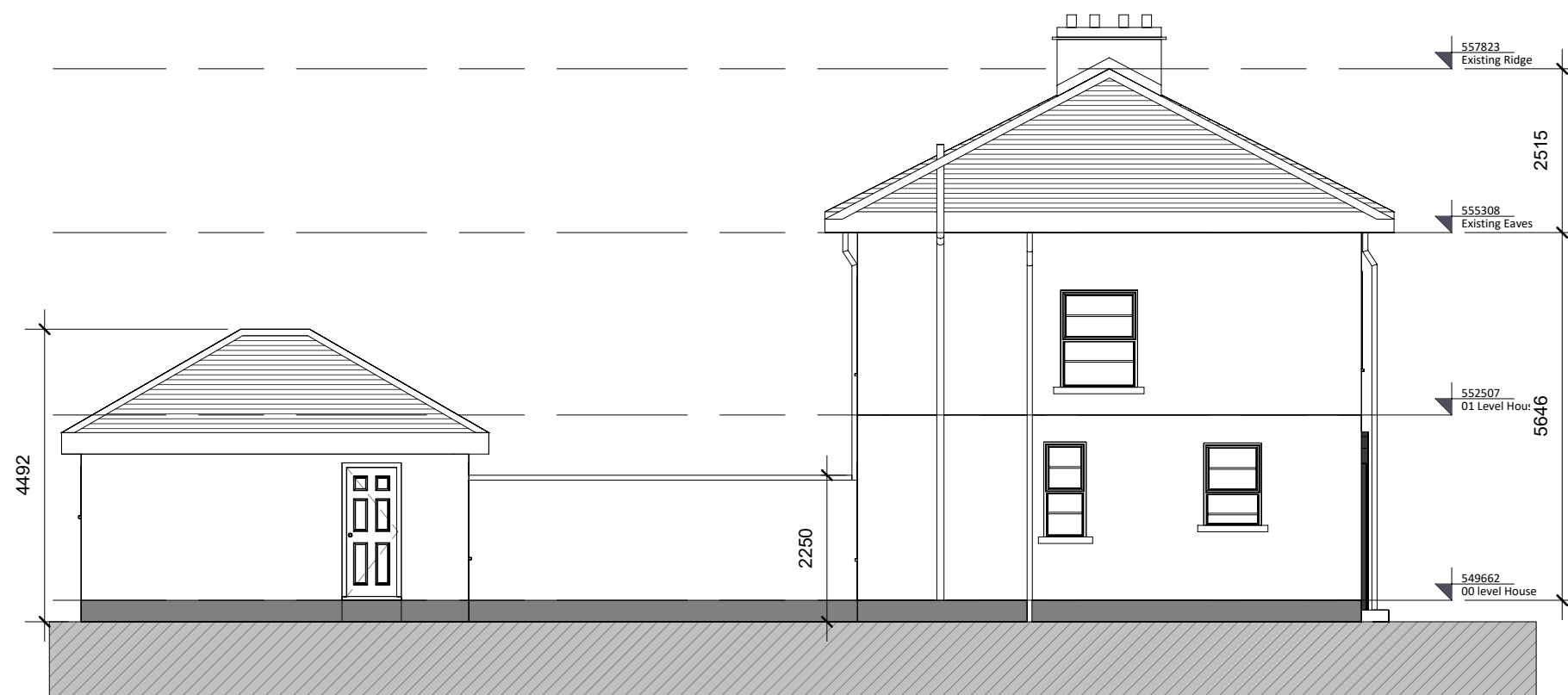

2 Side Elevation (West)

1 : 100

Notes:

- This drawing has been prepared for planning purposes only
- All drawings to be read in conjunction with all other consultant drawings, Architect to be informed immediately of any discrepancies
- Figured dimensions only to be taken from this drawing. All dimensions and levels to be checked on site, Architect to be informed immediately of any discrepancies

REVISION

REV	NOTES	DATE
1	Part 8 issue	21/05/26

Kildare County Council,
 Architectural Services Section,
 Devoy Park,
 Naas,
 Co. Kildare



Project:
 Ballitore Garda Station

Address:
 Barracks Road, Ballitore, Co. Kildare.

Client:
 Annette Aspell, Director of Housing

Prepared By: Capital Housing Team,
 Architectural Services Section,
 Housing Department,
 Kildare County Council

Senior Architect: Patrick Henderson, MRIAI
Senior Executive Architect: John Delaney, MRIAI
Executive Architect: John Delaney, MRIAI

Dwg : Project No: Dwg No:
 Block 3&4 Elevation Sht 02 21091 2003

Scale 1 : 100 DWG title:
 21091-KCC-ZZ-XX-DR-A- 2003

Drawn By Checked By Date
 LB JD 15/05/2026 10:40:30

