

1 Blk 1&2 Front elevation (South)
 1 : 100

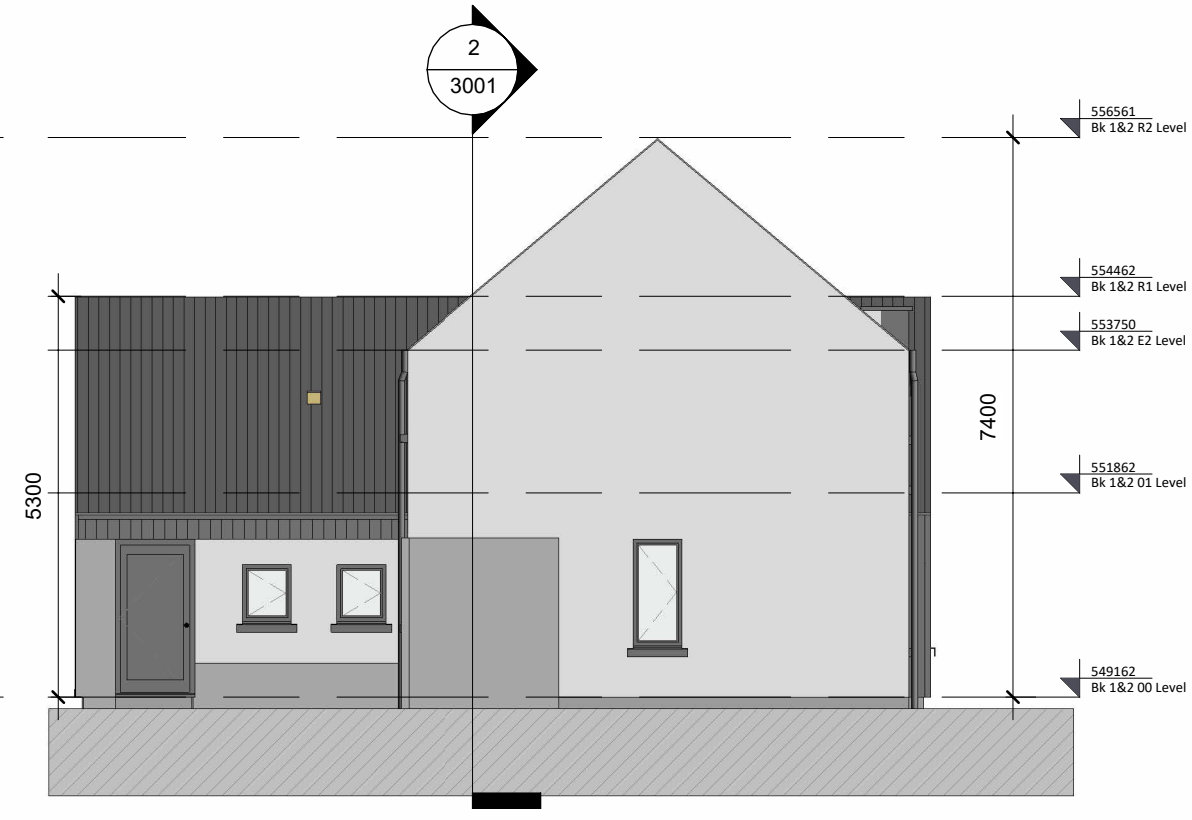

2 Blk 1&2 Side Elevation (East)
 1 : 100

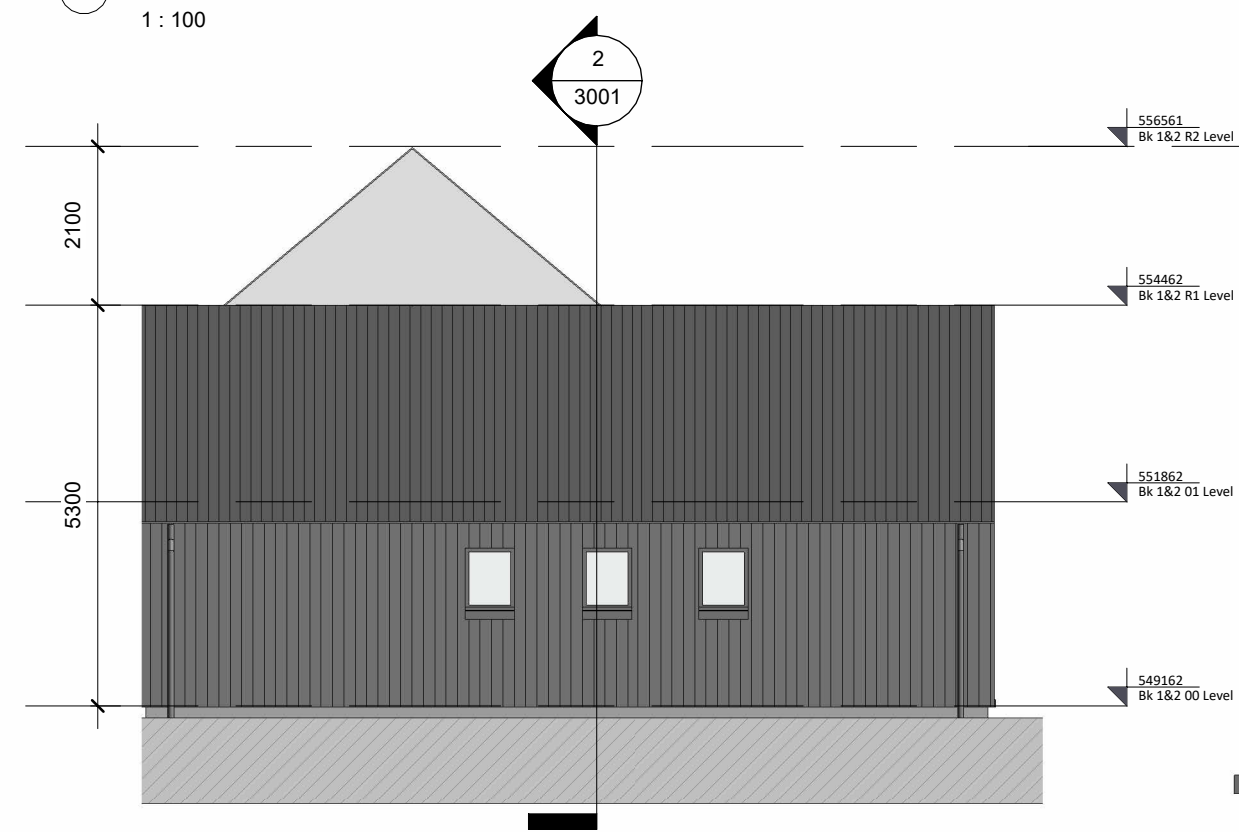

3 Blk 1&2 Side Elevation (West)
 1 : 100

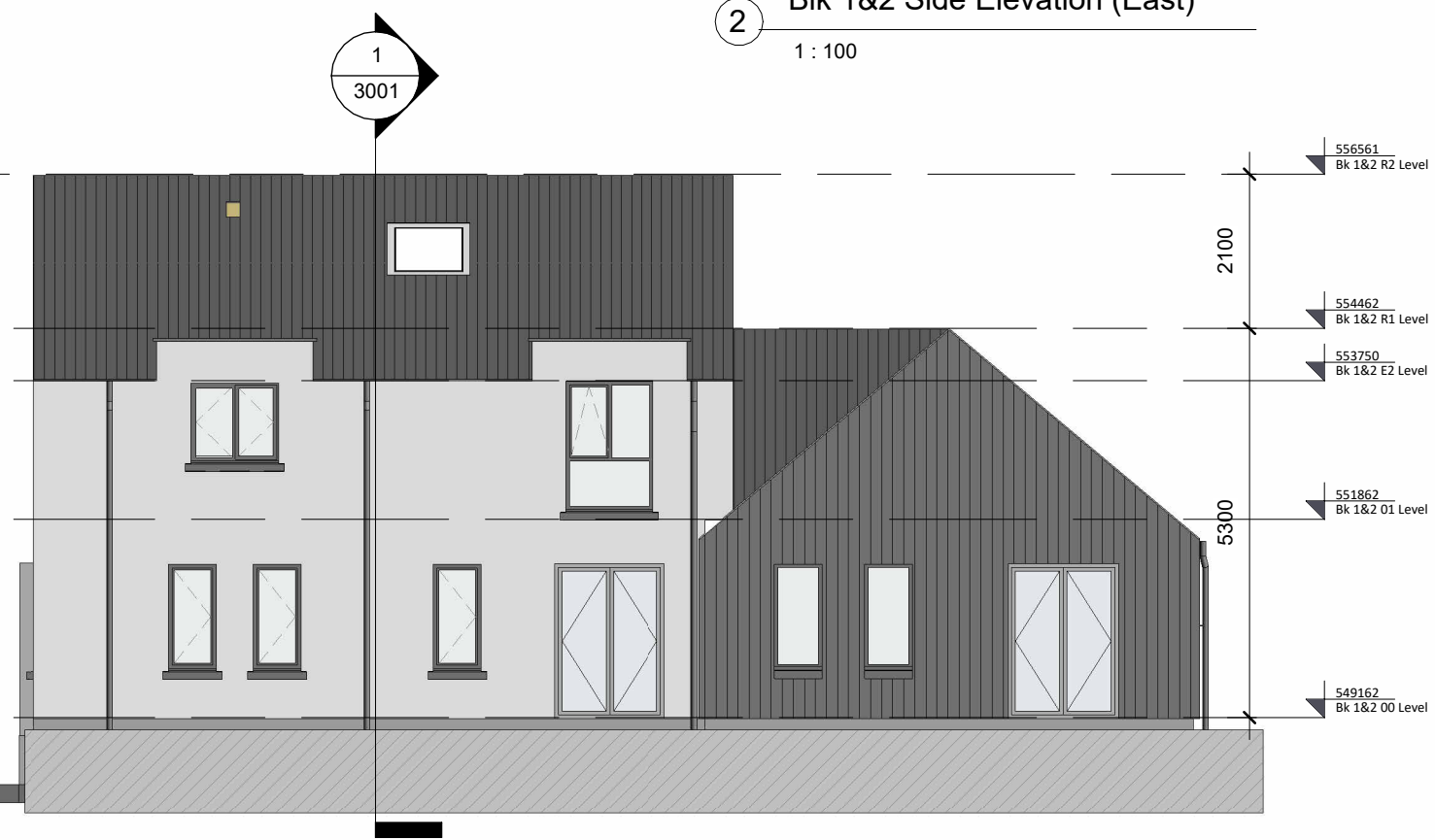

4 Blk 1&2 Rear Elevation (North)
 1 : 100

Notes:

- This drawing has been prepared for planning purposes only
- All drawings to be read in conjunction with all other consultant drawings, Architect to be informed immediately of any discrepancies
- Figured dimensions only to be taken from this drawing. All dimensions and levels to be checked on site, Architect to be informed immediately of any discrepancies

REVISION		
REV	NOTES	DATE
1	Part 8 issue	21/05/26

Kildare County Council,
 Architectural Services Section,
 Devoy Park,
 Naas,
 Co. Kildare

Project:
 Ballitore Garda Station

Address:
 Barracks Road, Ballitore, Co. Kildare.

Client:
 Annette Aspell, Director of Housing

Prepared By: Capital Housing Team,
 Architectural Services Section,
 Housing Department,
 Kildare County Council

Senior Architect: Patrick Henderson, MRIAI
Senior Executive Architect: John Delaney, MRIAI
Executive Architect: John Delaney, MRIAI

Dwg : Block 1&2 Elevation	Project No: 21091	Dwg No: 2001
Scale As indicated	DWG title: 21091-KCC-ZZ-XX-DR-A- 2001	

Drawn By: LB
Checked By: JD
Date: 15/05/2026 10:38:27

Schedule of external finishes

Roof.
 Black corrugated metal cladding.

Eaves.
 Black half round cast aluminium gutters and circular down pipes.

Windows & Doors.
 Black timber aluclad window to be double glazed.

Walls
 Wet pebble dash finish to walls.
 Corrugated metal cladding to feature walls.

Benches
 Locally sourced cut granite stone cladding to benches at front doors.

