

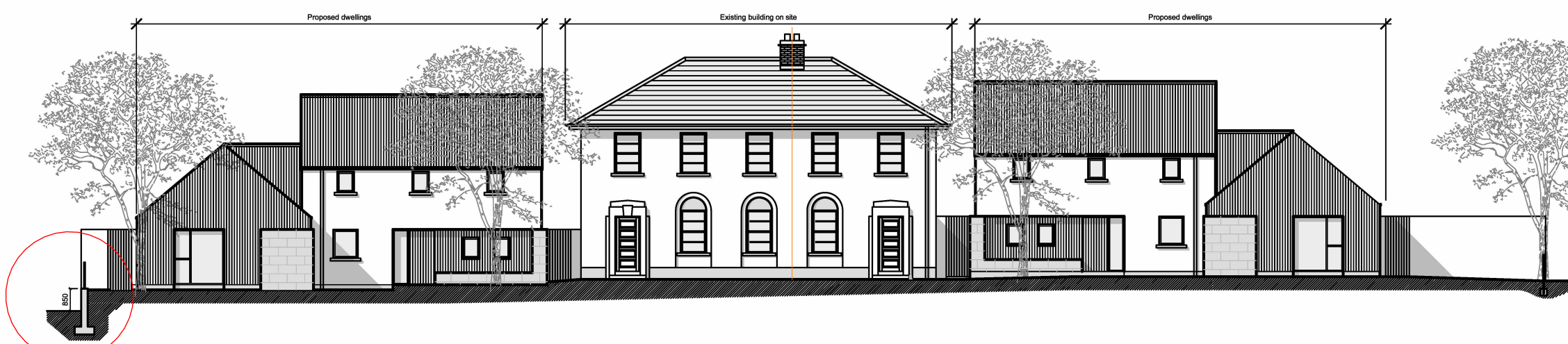

Contiguous elevation

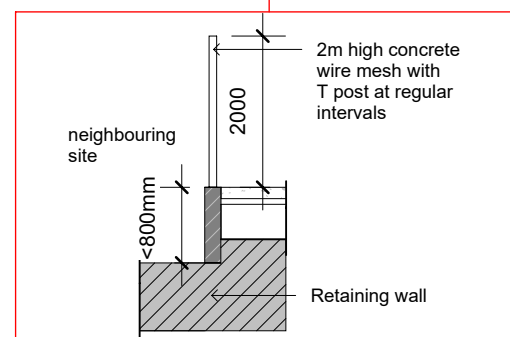

Site section XX



Existing Hedgerow where the 800mm difference in level exists



Mass concrete walls to front

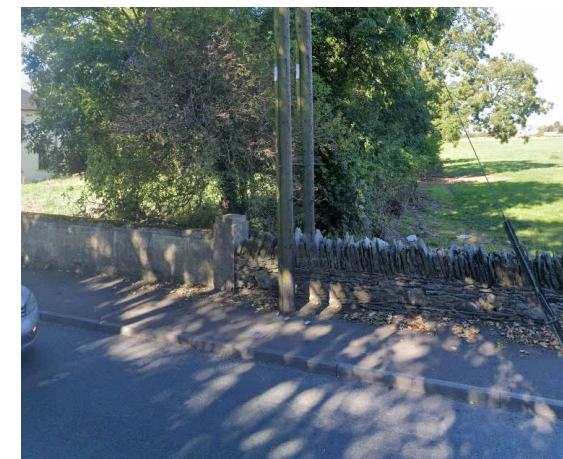

Neighbouring Stone Wall

- Notes:**
- This drawing has been prepared for planning purposes only
 - All drawings to be read in conjunction with all other consultant drawings, Architect to be informed immediately of any discrepancies
 - Figured dimensions only to be taken from this drawing. All dimensions and levels to be checked on site, Architect to be informed immediately of any discrepancies

REVISION

REV	NOTES	DATE
1	Part 8 issue	21/05/26

Kildare County Council,
 Architectural Services Section,
 Devoy Park,
 Naas,
 Co. Kildare



Project:
 Ballitore Garda Station
Address:
 Barracks Road, Ballitore, Co. Kildare.
Client:
 Annette Aspell, Director of Housing

Prepared By: Capital Housing Team,
 Architectural Services Section,
 Housing Department,
 Kildare County Council
Senior Architect: Patrick Henderson, MRIAI
Senior Executive Architect: John Delaney, MRIAI
Executive Architect: John Delaney, MRIAI

Dwg : Site Contextual Elevations
 Project No: 21091
 Dwg No: 1012

Scale 1 : 100
 DWG title:
 21091-KCC-ZZ-ZZ-DR-A- 1012

Drawn By: LB
 Checked By: JD
 Date: 15/05/2026 10:39:43

