

1 Existing front Garda Elevation-South  
 1 : 100

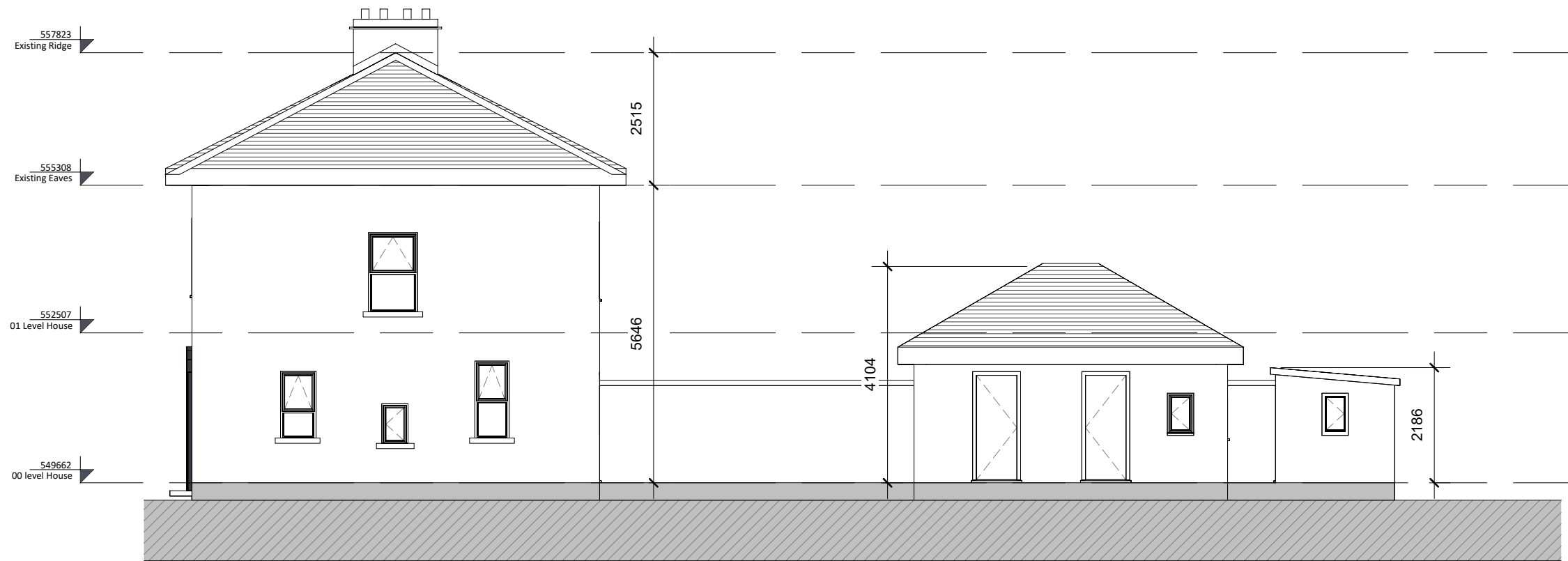

3 Existing side 2 Garda Side Elevation-East  
 1 : 100

- Notes:**
- This drawing has been prepared for planning purposes only
  - All drawings to be read in conjunction with all other consultant drawings, Architect to be informed immediately of any discrepancies
  - Figured dimensions only to be taken from this drawing. All dimensions and levels to be checked on site, Architect to be informed immediately of any discrepancies

REVISION		
REV	NOTES	DATE
1	Part 8 issue	21/05/26

Kildare County Council,  
 Architectural Services Section,  
 Devoy Park,  
 Naas,  
 Co. Kildare



**Project:**  
 Ballitore Garda Station

**Address:**  
 Barracks Road, Ballitore, Co. Kildare.

**Client:**  
 Annette Aspell, Director of Housing

**Prepared By:** Capital Housing Team,  
 Architectural Services Section,  
 Housing Department,  
 Kildare County Council

**Senior Architect:** Patrick Henderson, MRIAI  
**Senior Executive Architect:** John Delaney, MRIAI  
**Executive Architect:** John Delaney, MRIAI

Dwg : Existing Elevations Sht 01	Project No: 21091	Dwg No: 0004
Scale 1 : 100	DWG title: 21091-KCC-ZZ-ZZ-DR-A- 0004	

Drawn By: LB  
 Checked By: JD  
 Date: 15/05/2026 10:39:06

