

1 EXHT-00 Level

1 : 100

BLK 3: AREA OF GROUND FLOOR 49 SQM  
 BLK 4: AREA OF GROUND FLOOR 35 SQM

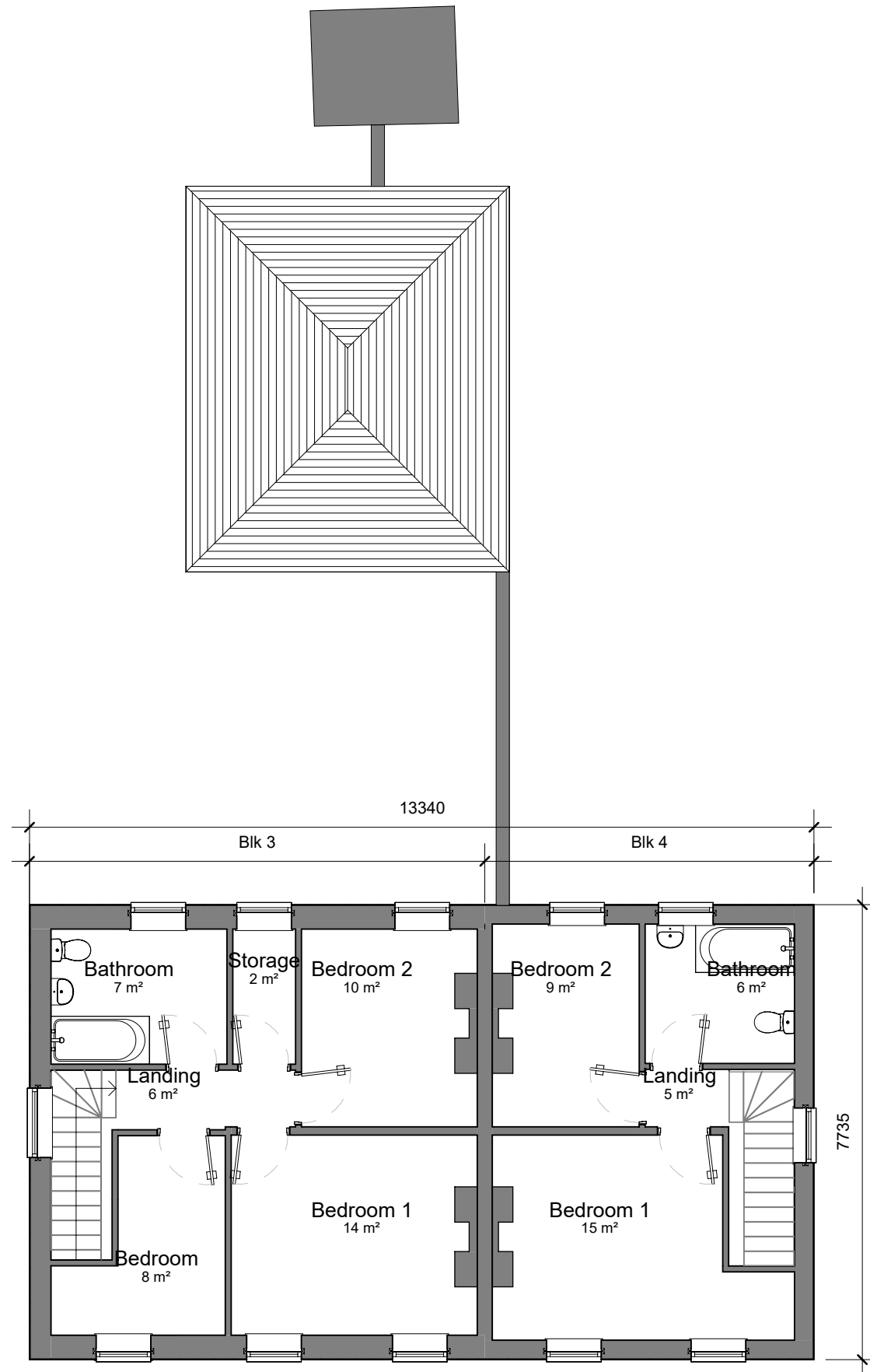

2 EXHT-01 Level

1 : 100

BLK 3: AREA OF FIRST FLOOR 49 SQM  
 BLK 4: AREA OF FIRST FLOOR 35 SQM  
 TOTAL BLK 3: AREA OF FIRST FLOOR 98 SQM  
 TOTAL BLK 4: AREA OF FIRST FLOOR 70 SQM



- Notes:**
- This drawing has been prepared for planning purposes only
  - All drawings to be read in conjunction with all other consultant drawings, Architect to be informed immediately of any discrepancies
  - Figured dimensions only to be taken from this drawing. All dimensions and levels to be checked on site, Architect to be informed immediately of any discrepancies

**REVISION**

REV	NOTES	DATE
1	Part 8 issue	21/05/26

Kildare County Council,  
 Architectural Services Section,  
 Devoy Park,  
 Naas,  
 Co. Kildare



**Project:**  
 Ballitore Garda Station  
**Address:**  
 Barracks Road, Ballitore, Co. Kildare.  
**Client:**  
 Annette Aspell, Director of Housing

**Prepared By:** Capital Housing Team,  
 Architectural Services Section,  
 Housing Department,  
 Kildare County Council  
**Senior Architect:** Patrick Henderson, MRIAI  
**Senior Executive Architect:** John Delaney, MRIAI  
**Executive Architect:** John Delaney, MRIAI

Dwg : Existing Plans	Project No: 21091	Dwg No: 0003
Scale 1 : 100	DWG title: 21091-KCC-ZZ-ZZ-DR-A- 0003	

Drawn By: LB  
 Checked By: JD  
 Date: 15/05/2026 10:39:02