

A1

DO NOT SCALE

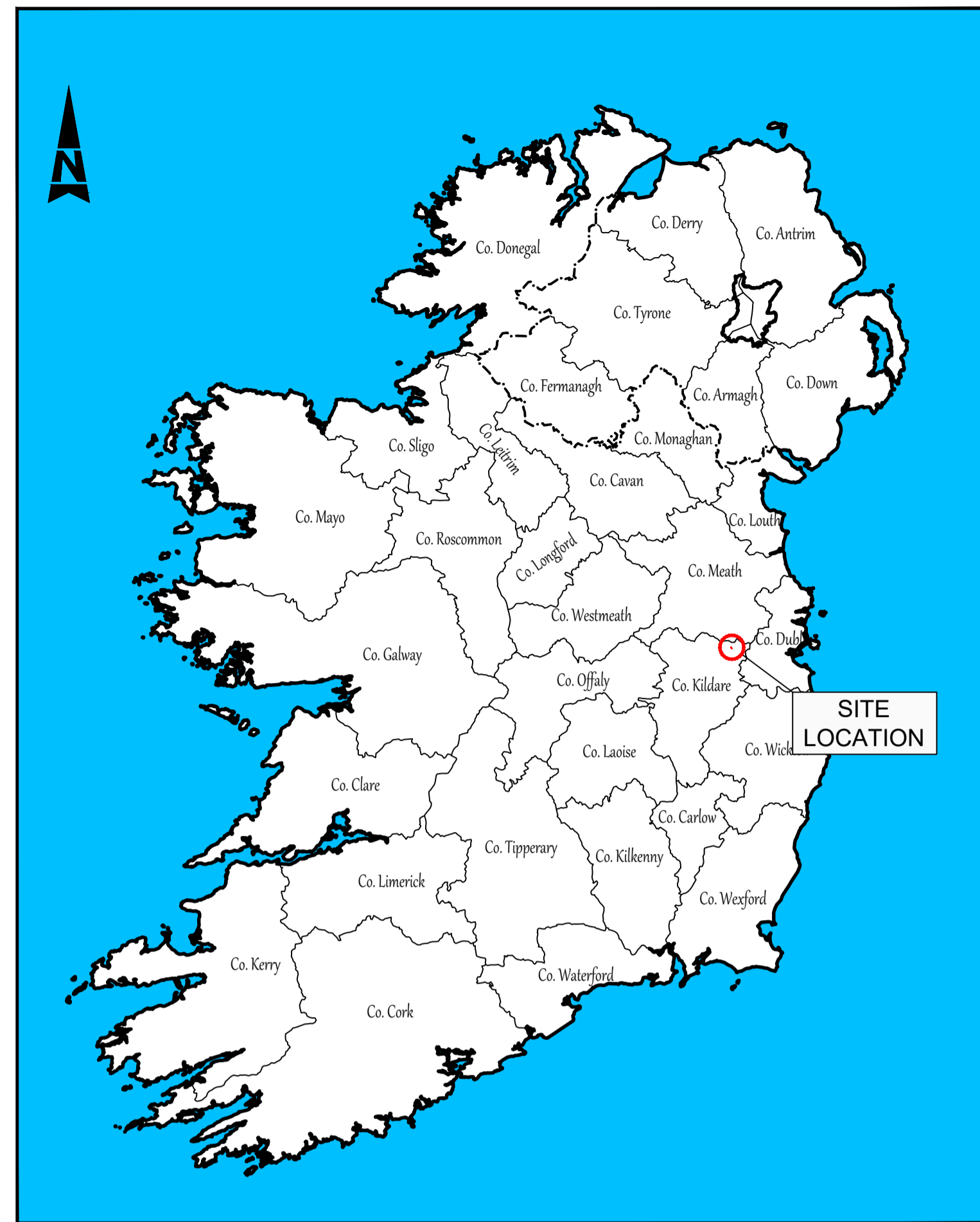

IRELAND LOCATION MAP

Scale at A1 1:2,000,000
Scale at A3 1:4,000,000



SITE MAP - CELBRIDGE ROAD ACTIVE TRAVEL SCHEME MAYNOOTH

Scale at A1 1:25,000
Scale at A3 1:50,000

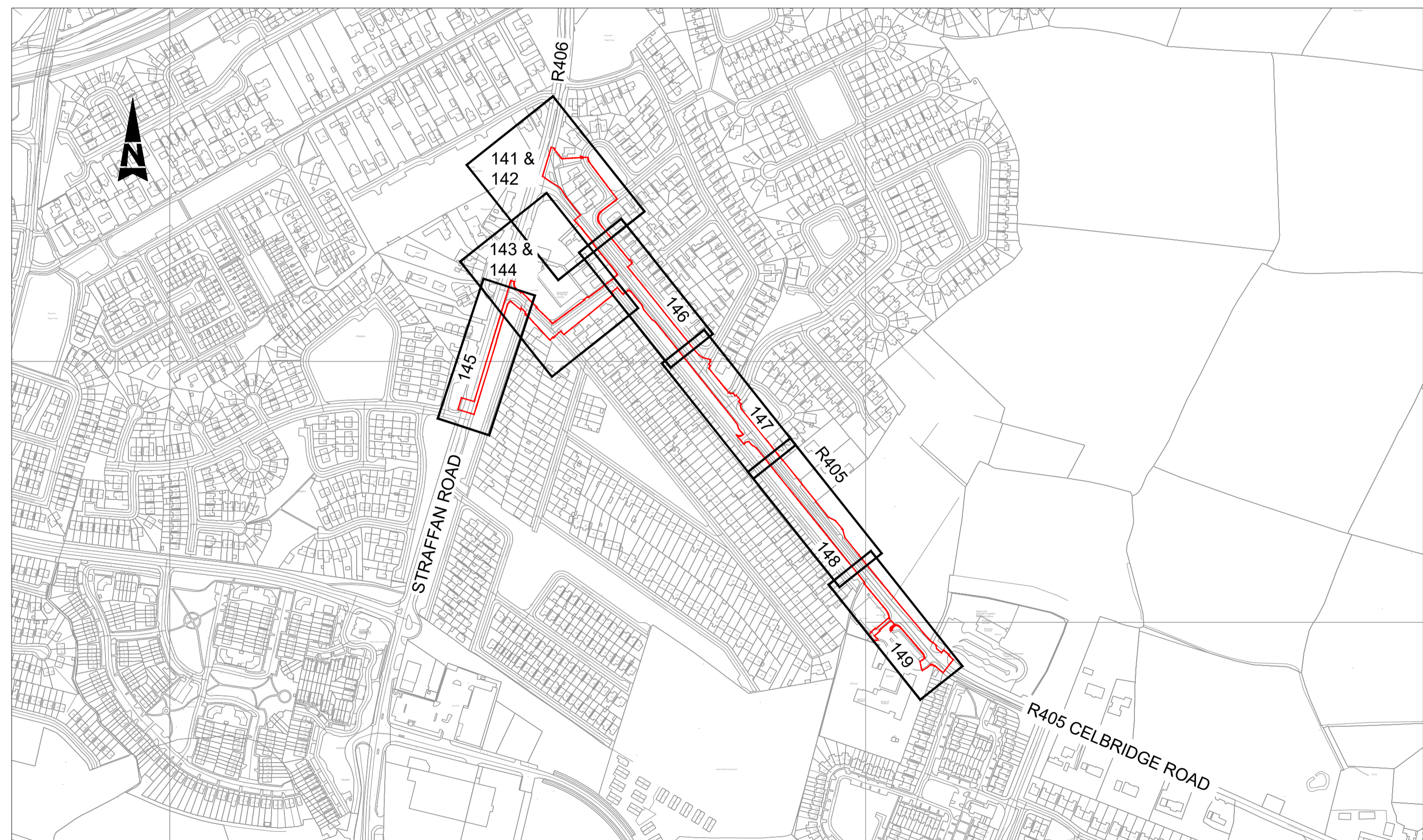

SITE PLAN - CELBRIDGE ROAD ACTIVE TRAVEL SCHEME MAYNOOTH

Scale at A1 1:4000
Scale at A3 1:8000

File: 0091652-ATK-XX-XX-DR-CE-900002.dwg
Date: May 07, 2026 - 2:52pm
Printed by: BRE4515

© ORDNANCE SURVEY IRELAND LICENSE NR. AR 0082524. ORDNANCE SURVEY IRELAND & GOVERNMENT OF IRELAND
ATKINS WILL NOT BE HELD LIABLE FOR THE USE OF THIS DATA ON ANY PROJECT OTHER THAN THE PROJECT.

Risk Level	X	Atkins Base Line - Low Risk
		Atkins Sensitive - Medium Risk
		Atkins Private - High Risk
		Client Critical - Already Marked

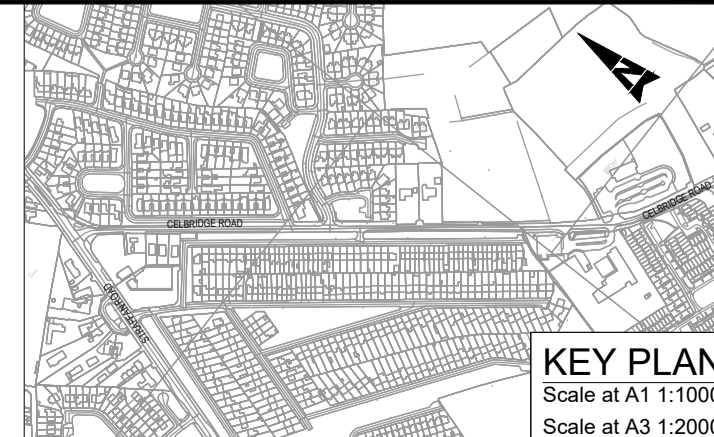

Rev	Description	By	Date	Chk'd	Rev'd	Auth
P03	ISSUED FOR INFORMATION	DB	06.05.26	JT	JR	ST
P02	ISSUED FOR INFORMATION	DB	23.03.26	JT	JR	ST
P01	ISSUED FOR INFORMATION	DB	16.03.26	JT	JR	ST

KEY PLAN
Scale at A1 1:10000
Scale at A3 1:20000

Atkins House, 150-155 Ainslie
Business Park, Swords, Co. Dublin
Tel (+353) 01 810 8000
Fax (+353) 01 810 8001

Unit 2B, 2200 Cork Airport
Business Park, Cork
Tel (+353) 021 429 0300
Fax (+353) 021 429 0360

1st Floor Technology House
Parkmore Technology Park, Galway
Tel (+353) 091 786 050
Fax (+353) 091 779 830

Client	KILDARE COUNTY COUNCIL
Project	CELBRIDGE ROAD ACTIVE TRAVEL SCHEME MAYNOOTH

Purpose		FOR INFORMATION			
Title		SITE LOCATION MAP AND BOUNDARIES MAP PART 8 PLANNING REF. No. P82026.02			
Original Scale	AS SHOWN	Drawn	Checked	Reviewed	Authorised
Date	16.03.26	Date	16.03.26	Date	16.03.26
Status	S2	Drawing Number	0091652-ATK-XX-XX-DR-CE-900002	Rev	P03



NOTES:

- PROPOSED CYCLE TRACKS, CYCLE LANES TO BE 2.0m WIDE IN EACH DIRECTION UNLESS NOTED OTHERWISE.
- PROPOSED FOOTWAYS SHALL BE 1.8m MIN WIDE UNLESS NOTED OTHERWISE.

LEGEND:

- PART 8 PLANNING BOUNDARY
- KERB: EXISTING
- KERB TYPE A: EDGING KERB
- KERB TYPE B: FLUSH KERB
- KERB TYPE C: 6mm CONCRETE KERB
- KERB TYPE D: 60mm CONCRETE KERB
- KERB TYPE E: 60mm BEVELLED KERB
- KERB TYPE F: 125mm CONCRETE KERB
- KERB TYPE G: KASSEL KERB
- KERB TYPE H: 20mm TRAPEZOIDAL KERB
- KERB TYPE I: 25mm CONCRETE KERB
- CARRIAGEWAY
- PROPOSED FOOTPATH
- PROPOSED SHARED SPACE
- PROPOSED RAISED UNI-DIRECTIONAL CYCLE TRACK
- PROPOSED AT-GRADE CYCLE TRACK / CYCLE LANE
- PROPOSED RAISED TABLE / ENTRY TREATMENT
- PROPOSED TACTILE PAVING (CONTROLLED)
- TACTILE PAVING (UNCONTROLLED CROSSING)
- PROPOSED TACTILE PAVING (LADDER / TRAMLINE)
- EXISTING / PROPOSED GRASS VERGE
- HEDGEROW TO BE REMOVED
- PROPOSED PROPERTY BOUNDARY WALL
- EXISTING WALL AS PART OF GRANGE DEVELOPMENT
- PROPOSED POST AND RAIL TIMBER FENCE
- PROPOSED CYCLE RAMP
- PROPOSED BUS SHELTER
- PROPOSED PENCIL BOLLARD
- EXISTING FOOTPATH TO BE RETAINED
- PROPOSED TREE PLANTING
- EXISTING TREES TO BE REMOVED TO FACILITATE SCHEME
- EXISTING TREES TO BE REMOVED DUE TO MATURITY/CONDITION
- EXISTING TREES TO BE RETAINED
- EXISTING FENCE TO BE RETAINED
- PROPOSED TIMBER FENCE AND HEDGING

© ORDNANCE SURVEY IRELAND LICENSE NR. AR 0082524. ORDNANCE SURVEY IRELAND & GOVERNMENT OF IRELAND

ATKINS WILL NOT BE HELD LIABLE FOR THE USE OF THIS DATA ON ANY PROJECT OTHER THAN THE PROJECT.

Risk Level	X	Atkins Base Line - Low Risk
		Atkins Sensitive - Medium Risk
		Atkins Private - High Risk
		Client Critical - Already Marked



NTA
Údarás Náisiúnta Iompair
National Transport Authority

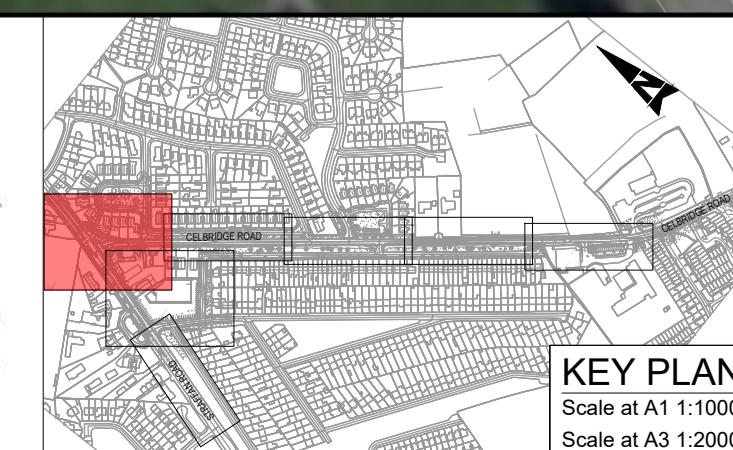

Rev	Description	By	Date	Chk'd	Rev'd	Auth
P05	ISSUED FOR INFORMATION	DB	06.05.26	JT	JR	ST
P04	ISSUED FOR INFORMATION	DB	23.03.26	JT	JR	ST
P03	ISSUED FOR INFORMATION	DB	16.03.26	JT	JR	ST
P02	ISSUED FOR INFORMATION	DB	11.03.26	JT	JR	ST
P01	ISSUED FOR INFORMATION	DB	13.02.26	JT	JR	ST

AtkinsRéalis

Atkins House, 150-155 Ainslie Business Park, Swords, Co. Dublin
Tel (+353) 01 810 8000 Fax (+353) 01 810 8001

Unit 2B, 2200 Cork Airport Business Park, Cork
Tel (+353) 021 429 0300 Fax (+353) 021 429 0360

1st Floor Technology House Parkmore Technology Park, Galway
Tel (+353) 091 786 050 Fax (+353) 091 779 830

Client: KILDARE COUNTY COUNCIL

Project: CELBRIDGE ROAD ACTIVE TRAVEL SCHEME MAYNOOTH

Purpose: FOR INFORMATION		Title: GENERAL ARRANGEMENT PART 8 - PLANNING REF. No. P82026.02 SHEET 1 OF 9	
Original Scale: 1:250 @ A1 1:500 @ A3	Drawn: DB Date: 13.02.26	Checked: JT Date: 13.02.26	Reviewed: JR Date: 13.02.26
Status: S2	Drawing Number: 0091652-ATK-XX-XX-DR-CE-900141	Rev: P05	Authorised: ST Date: 13.02.26

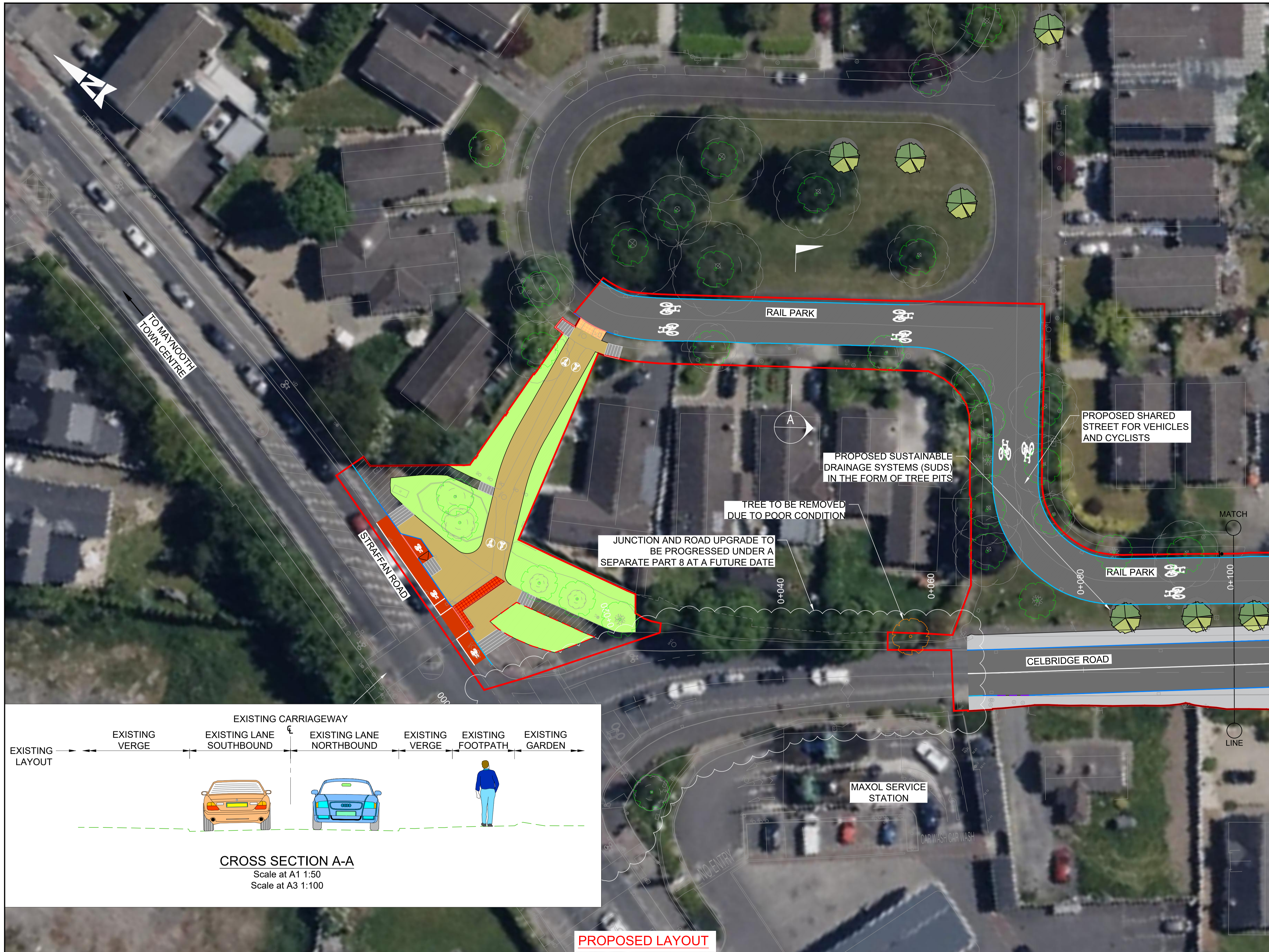

- NOTES:**
- PROPOSED CYCLE TRACKS, CYCLE LANES TO BE 2.0m WIDE IN EACH DIRECTION UNLESS NOTED OTHERWISE.
 - PROPOSED FOOTWAYS SHALL BE 1.8m MIN WIDE UNLESS NOTED OTHERWISE.

- LEGEND:**
- PART 8 PLANNING BOUNDARY
 - KERB: EXISTING
 - KERB TYPE A: EDGING KERB
 - KERB TYPE B: FLUSH KERB
 - KERB TYPE C: 6mm CONCRETE KERB
 - KERB TYPE D: 60mm CONCRETE KERB
 - KERB TYPE E: 60mm BEVELLED KERB
 - KERB TYPE F: 125mm CONCRETE KERB
 - KERB TYPE G: KASSEL KERB
 - KERB TYPE H: 20mm TRAPEZOIDAL KERB
 - KERB TYPE I: 25mm CONCRETE KERB
 - CARRIAGEWAY
 - PROPOSED FOOTPATH
 - PROPOSED SHARED SPACE
 - PROPOSED RAISED UNI-DIRECTIONAL CYCLE TRACK
 - PROPOSED AT-GRADE CYCLE TRACK / CYCLE LANE
 - PROPOSED RAISED TABLE / ENTRY TREATMENT
 - PROPOSED TACTILE PAVING (CONTROLLED)
 - TACTILE PAVING (UNCONTROLLED CROSSING)
 - PROPOSED TACTILE PAVING (LADDER / TRAMLINE)
 - EXISTING / PROPOSED GRASS VERGE
 - HEDGEROW TO BE REMOVED
 - PROPOSED PROPERTY BOUNDARY WALL
 - EXISTING WALL AS PART OF GRANGE DEVELOPMENT
 - PROPOSED POST AND RAIL TIMBER FENCE
 - PROPOSED CYCLE RAMP
 - PROPOSED BUS SHELTER
 - PROPOSED PENCIL BOLLARD
 - EXISTING FOOTPATH TO BE RETAINED
 - PROPOSED TREE PLANTING
 - EXISTING TREES TO BE REMOVED TO FACILITATE SCHEME
 - EXISTING TREES TO BE REMOVED DUE TO MATURITY/CONDITION
 - EXISTING TREES TO BE RETAINED
 - EXISTING FENCE TO BE RETAINED
 - PROPOSED TIMBER FENCE AND HEDGING

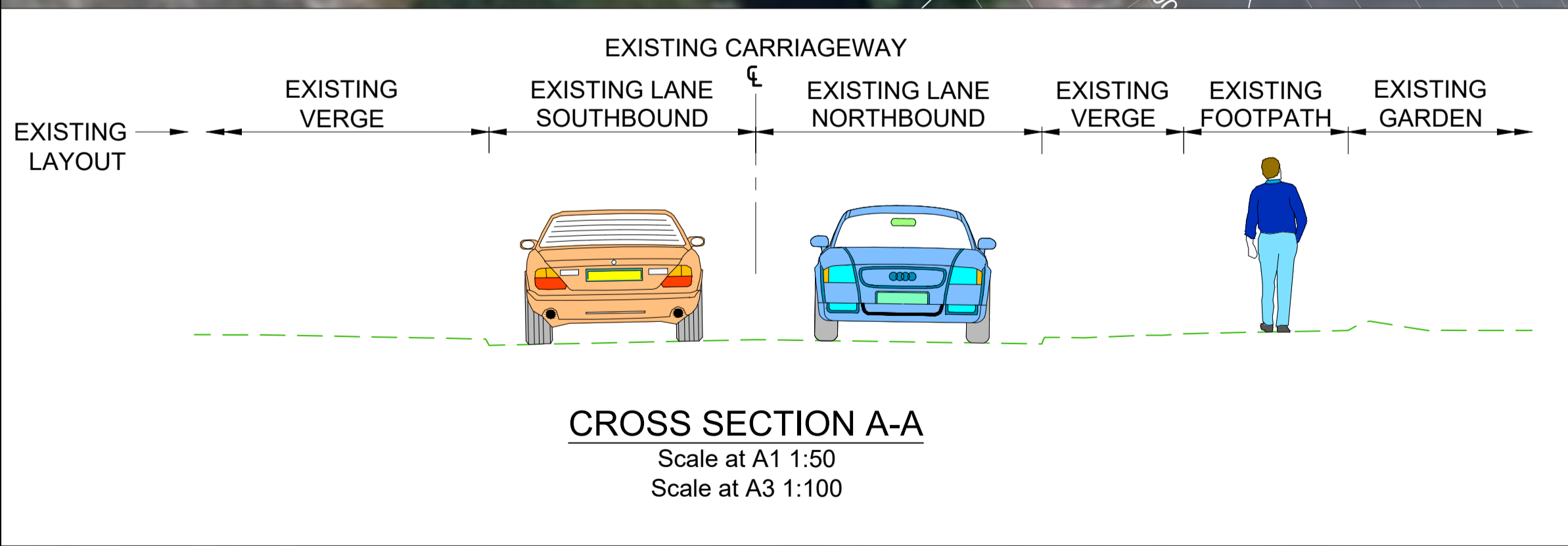

PROPOSED LAYOUT

© ORDNANCE SURVEY IRELAND LICENSE NR. AR 0082524. ORDNANCE SURVEY IRELAND & GOVERNMENT OF IRELAND

ATKINS WILL NOT BE HELD LIABLE FOR THE USE OF THIS DATA ON ANY PROJECT OTHER THAN THE PROJECT.

Risk Level	X	Atkins Base Line - Low Risk
		Atkins Sensitive - Medium Risk
		Atkins Private - High Risk
		Client Critical - Already Marked



NTA
 Údarás Náisiúnta Iompair
 National Transport Authority



Rev	Description	By	Date	Chk'd	Rev'd	Auth
P05	ISSUED FOR INFORMATION		DB 06.05.26	JT	JR	ST
P04	ISSUED FOR INFORMATION		DB 23.03.26	JT	JR	ST
P03	ISSUED FOR INFORMATION		DB 16.03.26	JT	JR	ST
P02	ISSUED FOR INFORMATION		DB 11.03.26	JT	JR	ST
P01	ISSUED FOR INFORMATION		DB 13.02.26	JT	JR	ST



Atkins House, 150-155 Ainslie Business Park, Swords, Co. Dublin
 Tel (+353) 01 810 8000 Fax (+353) 01 810 8001

Unit 2B, 2200 Cork Airport Business Park, Cork
 Tel (+353) 021 429 0300 Fax (+353) 021 429 0360

1st Floor Technology House Parkmore Technology Park, Galway
 Tel (+353) 091 786 050 Fax (+353) 091 779 830

Client: KILDARE COUNTY COUNCIL

Project: CELBRIDGE ROAD ACTIVE TRAVEL SCHEME MAYNOOTH

Purpose: FOR INFORMATION		Title: GENERAL ARRANGEMENT PART 8 - PLANNING REF. No. P82026.02 SHEET 2 OF 9	
Original Scale: 1:250 @ A1 1:500 @ A3	Drawn: DB Date: 13.02.26	Checked: JT Date: 13.02.26	Reviewed: JR Date: 13.02.26
Status: S2	Drawing Number: 0091652-ATK-XX-XX-DR-CE-900142	Authorised: ST Date: 13.02.26	Rev: P05



NOTES:

- PROPOSED CYCLE TRACKS, CYCLE LANES TO BE 2.0m WIDE IN EACH DIRECTION UNLESS NOTED OTHERWISE.
- PROPOSED FOOTWAYS SHALL BE 1.8m MIN WIDE UNLESS NOTED OTHERWISE.

LEGEND:

- PART 8 PLANNING BOUNDARY
- KERB: EXISTING
- KERB TYPE A: EDGING KERB
- KERB TYPE B: FLUSH KERB
- KERB TYPE C: 60mm CONCRETE KERB
- KERB TYPE D: 60mm CONCRETE KERB
- KERB TYPE E: 60mm BEVELLED KERB
- KERB TYPE F: 125mm CONCRETE KERB
- KERB TYPE G: KASSEL KERB
- KERB TYPE H: 20mm TRAPEZOIDAL KERB
- KERB TYPE I: 25mm CONCRETE KERB
- CARRIAGEWAY
- PROPOSED FOOTPATH
- PROPOSED SHARED SPACE
- PROPOSED RAISED UNI-DIRECTIONAL CYCLE TRACK
- PROPOSED AT-GRADE CYCLE TRACK / CYCLE LANE
- PROPOSED RAISED TABLE / ENTRY TREATMENT
- PROPOSED TACTILE PAVING (CONTROLLED)
- TACTILE PAVING (UNCONTROLLED CROSSING)
- PROPOSED TACTILE PAVING (LADDER / TRAMLINE)
- EXISTING / PROPOSED GRASS VERGE
- HEDGEROW TO BE REMOVED
- PROPOSED PROPERTY BOUNDARY WALL
- EXISTING WALL AS PART OF GRANGE DEVELOPMENT
- PROPOSED POST AND RAIL TIMBER FENCE
- PROPOSED CYCLE RAMP
- PROPOSED BUS SHELTER
- PROPOSED PENCIL BOLLARD
- EXISTING FOOTPATH TO BE RETAINED
- PROPOSED TREE PLANTING
- EXISTING TREES TO BE REMOVED TO FACILITATE SCHEME
- EXISTING TREES TO BE REMOVED DUE TO MATURITY/CONDITION
- EXISTING TREES TO BE RETAINED
- EXISTING FENCE TO BE RETAINED
- PROPOSED TIMBER FENCE AND HEDGING

Purpose: FOR INFORMATION

Title: GENERAL ARRANGEMENT
PART 8 - PLANNING REF. No. P82026.02
SHEET 3 OF 9

Client: KILDARE COUNTY COUNCIL

Project: CELBRIDGE ROAD ACTIVE TRAVEL SCHEME
MAYNOOTH

Original Scale	1:250 @ A1	Drawn	DB	Checked	JT	Reviewed	JR	Authorised	ST
Date	13.02.26	Date	13.02.26	Date	13.02.26	Date	13.02.26	Date	13.02.26
Status	S2	Drawing Number	0091652-ATK-XX-XX-DR-CE-900143			Rev	P05		

© ORDNANCE SURVEY IRELAND LICENSE NR. AR 0082524. ORDNANCE SURVEY IRELAND & GOVERNMENT OF IRELAND
ATKINS WILL NOT BE HELD LIABLE FOR THE USE OF THIS DATA ON ANY PROJECT OTHER THAN THE PROJECT.

Risk Level	X	Atkins Base Line - Low Risk
		Atkins Sensitive - Medium Risk
		Atkins Private - High Risk
		Client Critical - Already Marked



NTA
Údarás Náisiúnta Iompair
National Transport Authority

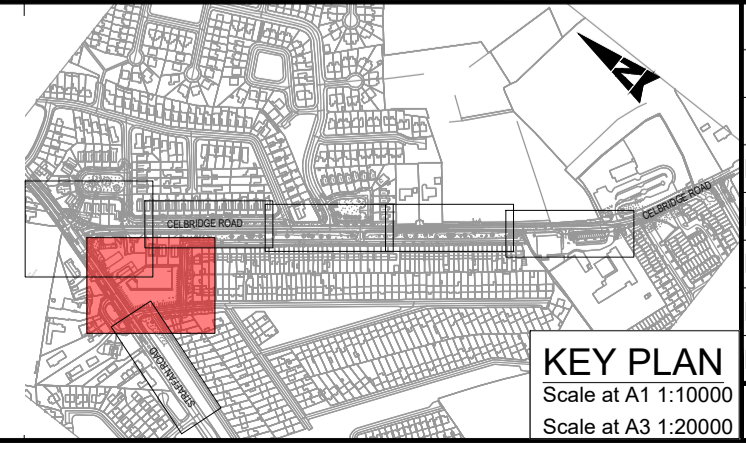

Rev	Description	By	Date	Chk'd	Rev'd	Auth
P05	ISSUED FOR INFORMATION		DB 06.05.26	JT	JR	ST
P04	ISSUED FOR INFORMATION		DB 23.03.26	JT	JR	ST
P03	ISSUED FOR INFORMATION		DB 16.03.26	JT	JR	ST
P02	ISSUED FOR INFORMATION		DB 11.03.26	JT	JR	ST
P01	ISSUED FOR INFORMATION		DB 13.02.26	JT	JR	ST

AtkinsRéalis

Atkins House, 150-155 Ainslie Business Park, Swords, Co. Dublin
Tel (+353) 01 810 8000 Fax (+353) 01 810 8001

Unit 2B, 2200 Cork Airport Business Park, Cork
Tel (+353) 021 429 0300 Fax (+353) 021 429 0360

1st Floor Technology House Parkmore Technology Park, Galway
Tel (+353) 091 786 050 Fax (+353) 091 779 830

Client: KILDARE COUNTY COUNCIL

Project: CELBRIDGE ROAD ACTIVE TRAVEL SCHEME
MAYNOOTH

A1

DO NOT SCALE

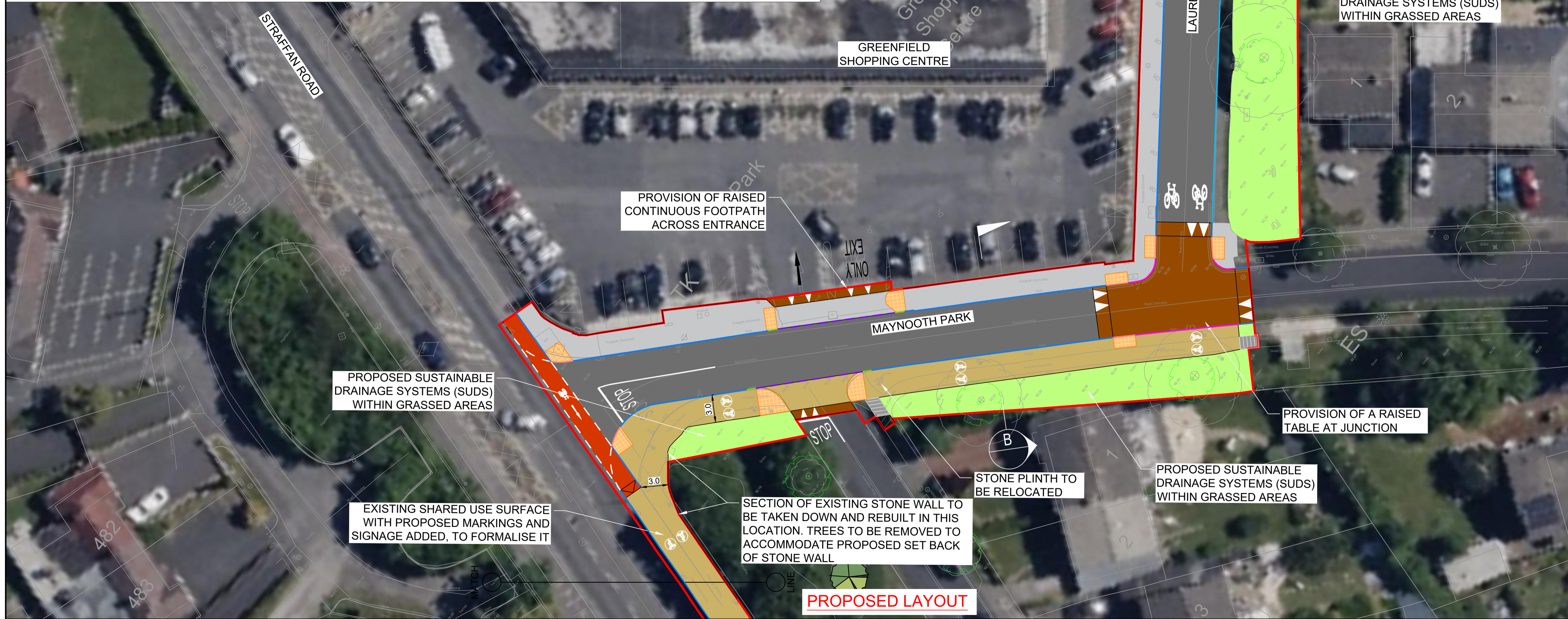
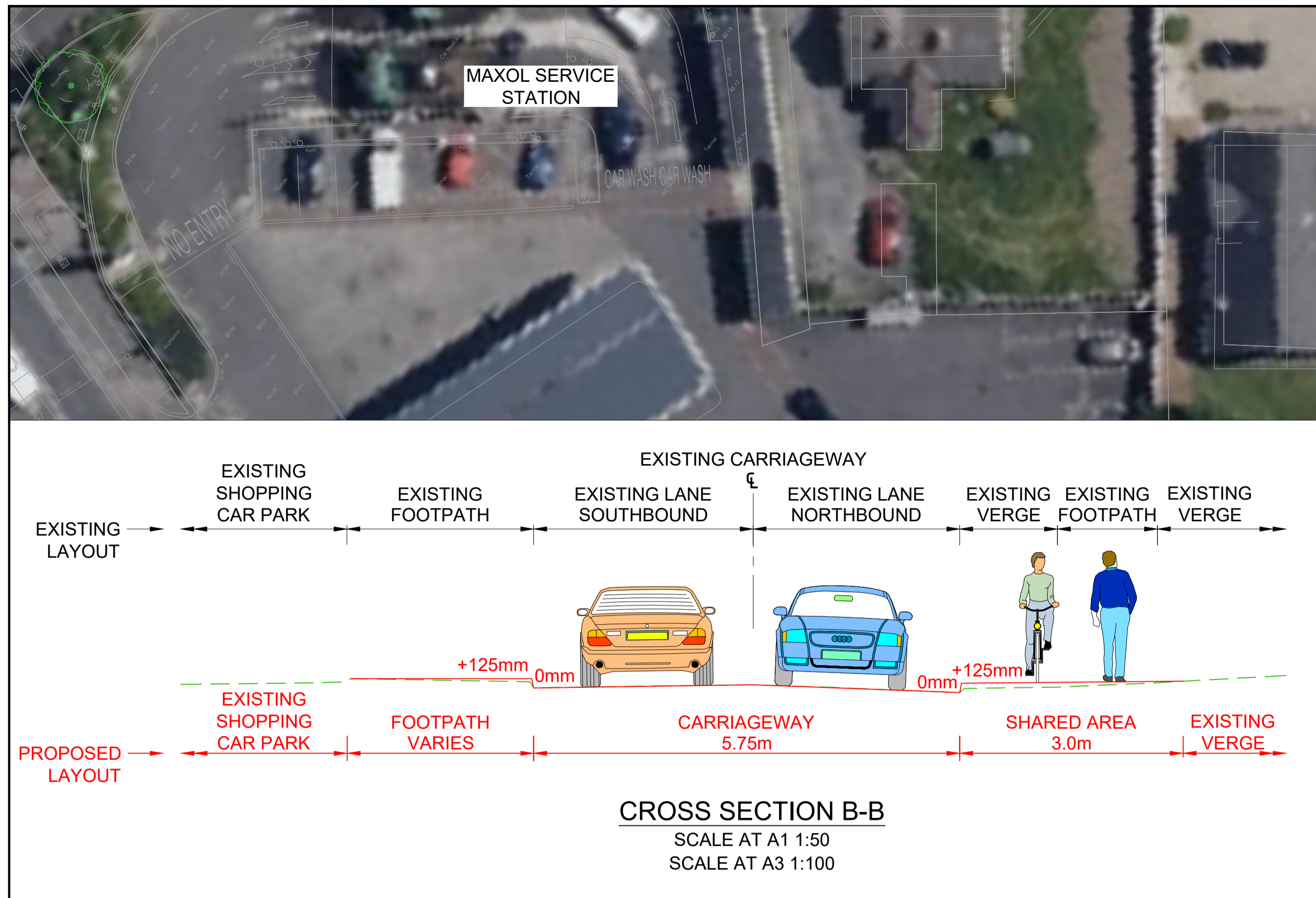

NOTES:

- PROPOSED CYCLE TRACKS, CYCLE LANES TO BE 2.0m WIDE IN EACH DIRECTION UNLESS NOTED OTHERWISE.
- PROPOSED FOOTWAYS SHALL BE 1.8m MIN WIDE UNLESS NOTED OTHERWISE.

LEGEND:

- PART 8 PLANNING BOUNDARY
- KERB: EXISTING
- KERB TYPE A: EDGING KERB
- KERB TYPE B: FLUSH KERB
- KERB TYPE C: 60mm CONCRETE KERB
- KERB TYPE D: 60mm CONCRETE KERB
- KERB TYPE E: 60mm BEVELLED KERB
- KERB TYPE F: 125mm CONCRETE KERB
- KERB TYPE G: KASSEL KERB
- KERB TYPE H: 20mm TRAPEZOIDAL KERB
- KERB TYPE I: 25mm CONCRETE KERB
- CARRIAGEWAY
- PROPOSED FOOTPATH
- PROPOSED SHARED SPACE
- PROPOSED RAISED UNI-DIRECTIONAL CYCLE TRACK
- PROPOSED AT-GRADE CYCLE TRACK / CYCLE LANE
- PROPOSED RAISED TABLE / ENTRY TREATMENT
- PROPOSED TACTILE PAVING (CONTROLLED)
- TACTILE PAVING (UNCONTROLLED CROSSING)
- PROPOSED TACTILE PAVING (LADDER / TRAMLINE)
- EXISTING / PROPOSED GRASS VERGE
- HEDGEROW TO BE REMOVED
- PROPOSED PROPERTY BOUNDARY WALL
- EXISTING WALL AS PART OF GRANGE DEVELOPMENT
- PROPOSED POST AND RAIL TIMBER FENCE
- PROPOSED CYCLE RAMP
- PROPOSED BUS SHELTER
- PROPOSED PENCIL BOLLARD
- EXISTING FOOTPATH TO BE RETAINED
- PROPOSED TREE PLANTING
- EXISTING TREES TO BE REMOVED TO FACILITATE SCHEME
- EXISTING TREES TO BE REMOVED DUE TO MATURITY/CONDITION
- EXISTING TREES TO BE RETAINED
- EXISTING FENCE TO BE RETAINED
- PROPOSED TIMBER FENCE AND HEDGING

© ORDNANCE SURVEY IRELAND LICENSE NR. AR 0082524. ORDNANCE SURVEY IRELAND & GOVERNMENT OF IRELAND

ATKINS WILL NOT BE HELD LIABLE FOR THE USE OF THIS DATA ON ANY PROJECT OTHER THAN THE PROJECT.

Risk Level: X Atkins Base Line - Low Risk
Atkins Sensitive - Medium Risk
Atkins Private - High Risk
Client Critical - Already Marked

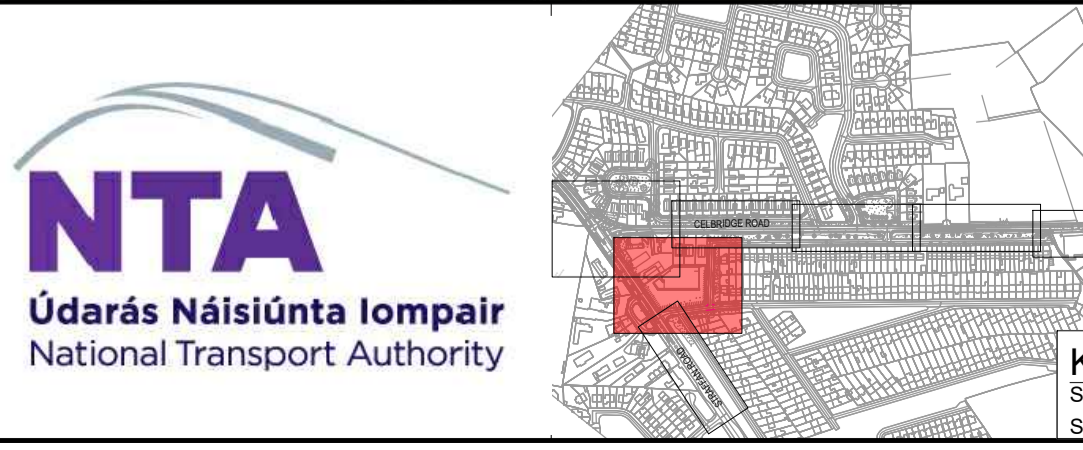

Rev	Description	By	Date	Chk'd	Rev'd	Auth
P05	ISSUED FOR INFORMATION	DB	06.05.26	JT	JR	ST
P04	ISSUED FOR INFORMATION	DB	23.03.26	JT	JR	ST
P03	ISSUED FOR INFORMATION	DB	16.03.26	JT	JR	ST
P02	ISSUED FOR INFORMATION	DB	11.03.26	JT	JR	ST
P01	ISSUED FOR INFORMATION	DB	13.02.26	JT	JR	ST

AtkinsRéalis

Atkins House, 150-155 Ainslie Business Park, Swords, Co. Dublin
Tel (+353) 01 810 8000 Fax (+353) 01 810 8001

Unit 2B, 2200 Cork Airport Business Park, Cork
Tel (+353) 021 429 0300 Fax (+353) 021 429 0360

1st Floor Technology House Parkmore Technology Park, Galway
Tel (+353) 091 786 050 Fax (+353) 091 779 830

Client: KILDARE COUNTY COUNCIL

Project: CELBRIDGE ROAD ACTIVE TRAVEL SCHEME MAYNOOTH

Purpose: FOR INFORMATION

Title: GENERAL ARRANGEMENT PART 8 - PLANNING REF. No. P82026.02 SHEET 4 OF 9

Original Scale	Drawn	Checked	Reviewed	Authorised
1:250 @ A1	DB	JT	JR	ST
1:500 @ A3	Date 13.02.26	Date 13.02.26	Date 13.02.26	Date 13.02.26

Status	Drawing Number	Rev
S2	0091652-ATK-XX-XX-DR-CE-900144	P05

File: 0091652-ATK-XX-XX-DR-CE-900141_149.dwg
Date: May 07, 2026 - 2:54pm
Plotted by: BRIC4515

100
10
0
A1

DO NOT SCALE



EXISTING LAYOUT

- NOTES:
- PROPOSED CYCLE TRACKS, CYCLE LANES TO BE 2.0m WIDE IN EACH DIRECTION UNLESS NOTED OTHERWISE.
 - PROPOSED FOOTWAYS SHALL BE 1.8m MIN WIDE UNLESS NOTED OTHERWISE.

- LEGEND:
- PART 8 PLANNING BOUNDARY
 - KERB: EXISTING
 - KERB TYPE A: EDGING KERB
 - KERB TYPE B: FLUSH KERB
 - KERB TYPE C: 60mm CONCRETE KERB
 - KERB TYPE D: 60mm CONCRETE KERB
 - KERB TYPE E: 60mm BEVELLED KERB
 - KERB TYPE F: 125mm CONCRETE KERB
 - KERB TYPE G: KASSEL KERB
 - KERB TYPE H: 20mm TRAPEZOIDAL KERB
 - KERB TYPE I: 25mm CONCRETE KERB
 - CARRIAGEWAY
 - PROPOSED FOOTPATH
 - PROPOSED SHARED SPACE
 - PROPOSED RAISED UNI-DIRECTIONAL CYCLE TRACK
 - PROPOSED AT-GRADE CYCLE TRACK / CYCLE LANE
 - PROPOSED RAISED TABLE / ENTRY TREATMENT
 - PROPOSED TACTILE PAVING (CONTROLLED)
 - TACTILE PAVING (UNCONTROLLED CROSSING)
 - PROPOSED TACTILE PAVING (LADDER / TRAMLINE)
 - EXISTING / PROPOSED GRASS VERGE
 - HEDGEROW TO BE REMOVED
 - PROPOSED PROPERTY BOUNDARY WALL
 - EXISTING WALL AS PART OF GRANGE DEVELOPMENT
 - PROPOSED POST AND RAIL TIMBER FENCE
 - PROPOSED CYCLE RAMP
 - PROPOSED BUS SHELTER
 - PROPOSED PENCIL BOLLARD
 - EXISTING FOOTPATH TO BE RETAINED
 - PROPOSED TREE PLANTING
 - EXISTING TREES TO BE REMOVED TO FACILITATE SCHEME
 - EXISTING TREES TO BE REMOVED DUE TO MATURITY/CONDITION
 - EXISTING TREES TO BE RETAINED
 - EXISTING FENCE TO BE RETAINED
 - PROPOSED TIMBER FENCE AND HEDGING

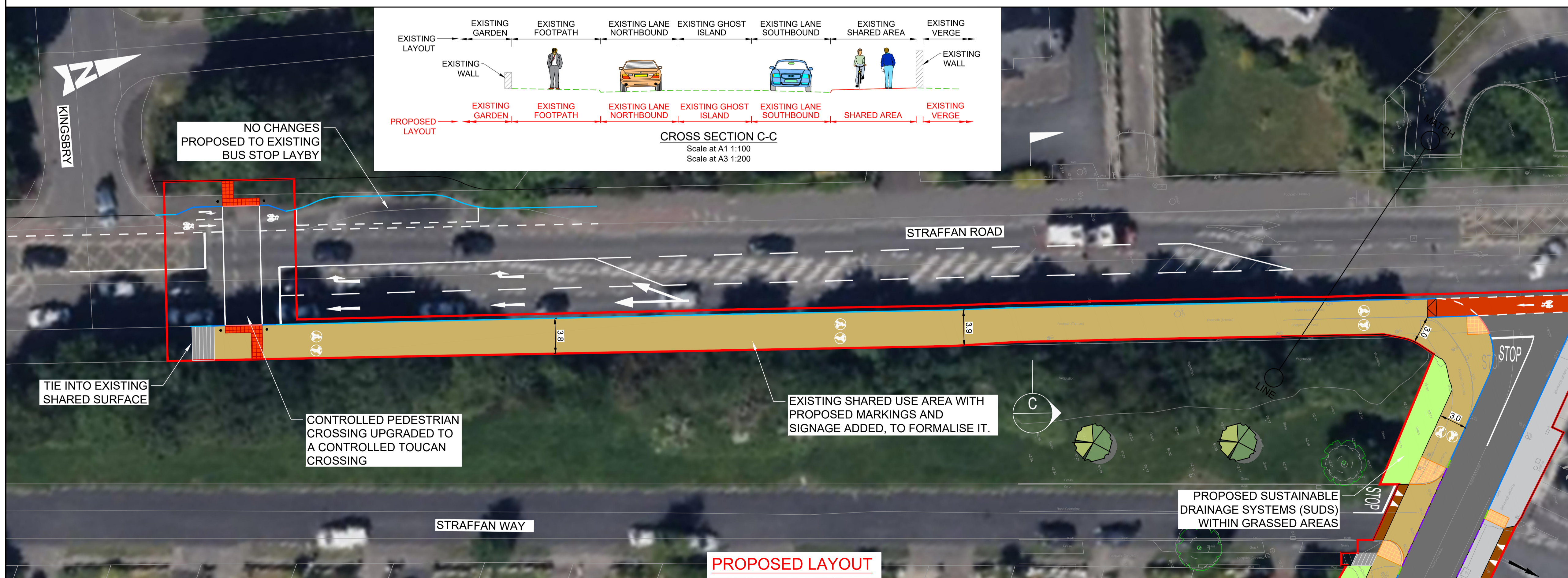

PROPOSED LAYOUT

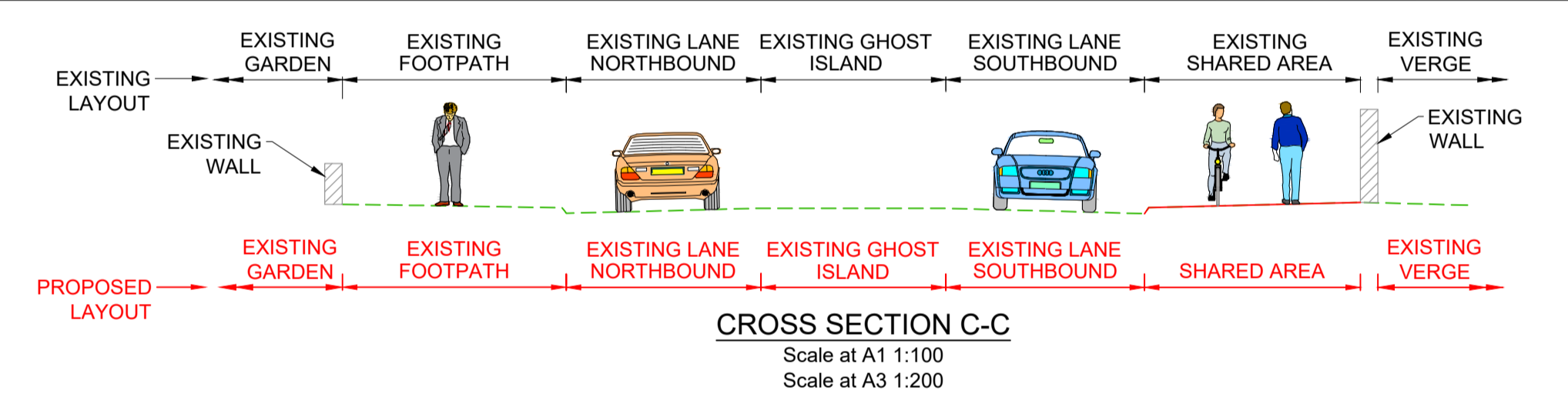

NO CHANGES PROPOSED TO EXISTING BUS STOP LAYBY

TIE INTO EXISTING SHARED SURFACE

CONTROLLED PEDESTRIAN CROSSING UPGRADED TO A CONTROLLED TOUCAN CROSSING

EXISTING SHARED USE AREA WITH PROPOSED MARKINGS AND SIGNAGE ADDED, TO FORMALISE IT.

PROPOSED SUSTAINABLE DRAINAGE SYSTEMS (SUDS) WITHIN GRASSED AREAS

Purpose FOR INFORMATION

Title GENERAL ARRANGEMENT PART 8 - PLANNING REF. No. P82026.02 SHEET 5 OF 9

Client KILDARE COUNTY COUNCIL

Project CELBRIDGE ROAD ACTIVE TRAVEL SCHEME MAYNOOTH



Atkins House, 150-155 Ainslie Business Park, Swords, Co. Dublin
Tel (+353) 01 810 8000 Fax (+353) 01 810 8001

Unit 2B, 2200 Cork Airport Business Park, Cork
Tel (+353) 021 429 0300 Fax (+353) 021 429 0360

1st Floor Technology House Parkmore Technology Park, Galway
Tel (+353) 091 786 050 Fax (+353) 091 779 830

Rev	Description	By	Date	Chk'd	Rev'd	Auth
P05	ISSUED FOR INFORMATION	DB	06.05.26	JT	JR	ST
P04	ISSUED FOR INFORMATION	DB	23.03.26	JT	JR	ST
P03	ISSUED FOR INFORMATION	DB	16.03.26	JT	JR	ST
P02	ISSUED FOR INFORMATION	DB	11.03.26	JT	JR	ST
P01	ISSUED FOR INFORMATION	DB	13.02.26	JT	JR	ST

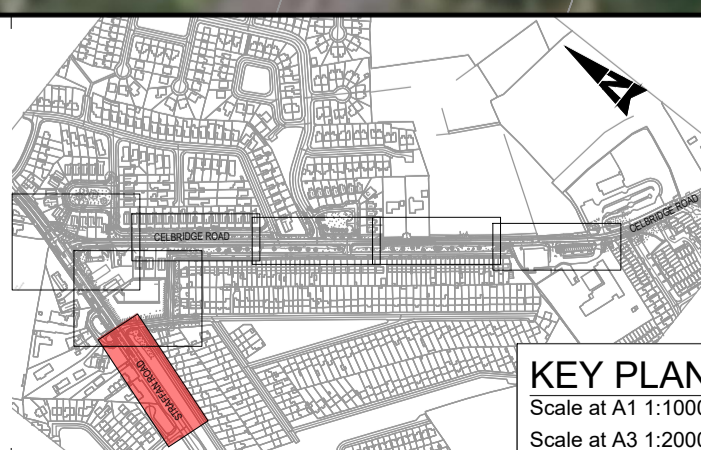

© ORDNANCE SURVEY IRELAND LICENSE NR. AR 0082524. ORDNANCE SURVEY IRELAND & GOVERNMENT OF IRELAND

ATKINS WILL NOT BE HELD LIABLE FOR THE USE OF THIS DATA ON ANY PROJECT OTHER THAN THE PROJECT.

Risk Level	X	Atkins Base Line - Low Risk
		Atkins Sensitive - Medium Risk
		Atkins Private - High Risk
		Critical - Already Marked

File: 0091652-ATK-XX-XX-DR-CE-900141_149.dwg
Date: May 07, 2026 - 2:54pm
Plotted by: BRIC4515

100
10
0
A1

DO NOT SCALE



- NOTES:**
- PROPOSED CYCLE TRACKS, CYCLE LANES TO BE 2.0m WIDE IN EACH DIRECTION UNLESS NOTED OTHERWISE.
 - PROPOSED FOOTWAYS SHALL BE 1.8m MIN WIDE UNLESS NOTED OTHERWISE.
- LEGEND:**
- PART 8 PLANNING BOUNDARY
 - KERB: EXISTING
 - KERB TYPE A: EDGING KERB
 - KERB TYPE B: FLUSH KERB
 - KERB TYPE C: 6mm CONCRETE KERB
 - KERB TYPE D: 60mm CONCRETE KERB
 - KERB TYPE E: 60mm BEVELLED KERB
 - KERB TYPE F: 125mm CONCRETE KERB
 - KERB TYPE G: KASSEL KERB
 - KERB TYPE H: 20mm TRAPEZOIDAL KERB
 - KERB TYPE I: 25mm CONCRETE KERB
 - CARRIAGEWAY
 - PROPOSED FOOTPATH
 - PROPOSED SHARED SPACE
 - PROPOSED RAISED UNI-DIRECTIONAL CYCLE TRACK
 - PROPOSED AT-GRADE CYCLE TRACK / CYCLE LANE
 - PROPOSED RAISED TABLE / ENTRY TREATMENT
 - PROPOSED TACTILE PAVING (CONTROLLED)
 - TACTILE PAVING (UNCONTROLLED CROSSING)
 - PROPOSED TACTILE PAVING (LADDER / TRAMLINE)
 - EXISTING / PROPOSED GRASS VERGE
 - HEDGEROW TO BE REMOVED
 - PROPOSED PROPERTY BOUNDARY WALL
 - EXISTING WALL AS PART OF GRANGE DEVELOPMENT
 - PROPOSED POST AND RAIL TIMBER FENCE
 - PROPOSED CYCLE RAMP
 - PROPOSED BUS SHELTER
 - PROPOSED PENCIL BOLLARD
 - EXISTING FOOTPATH TO BE RETAINED
 - PROPOSED TREE PLANTING
 - EXISTING TREES TO BE REMOVED TO FACILITATE SCHEME
 - EXISTING TREES TO BE REMOVED DUE TO MATURITY/CONDITION
 - EXISTING TREES TO BE RETAINED
 - EXISTING FENCE TO BE RETAINED
 - PROPOSED TIMBER FENCE AND HEDGING

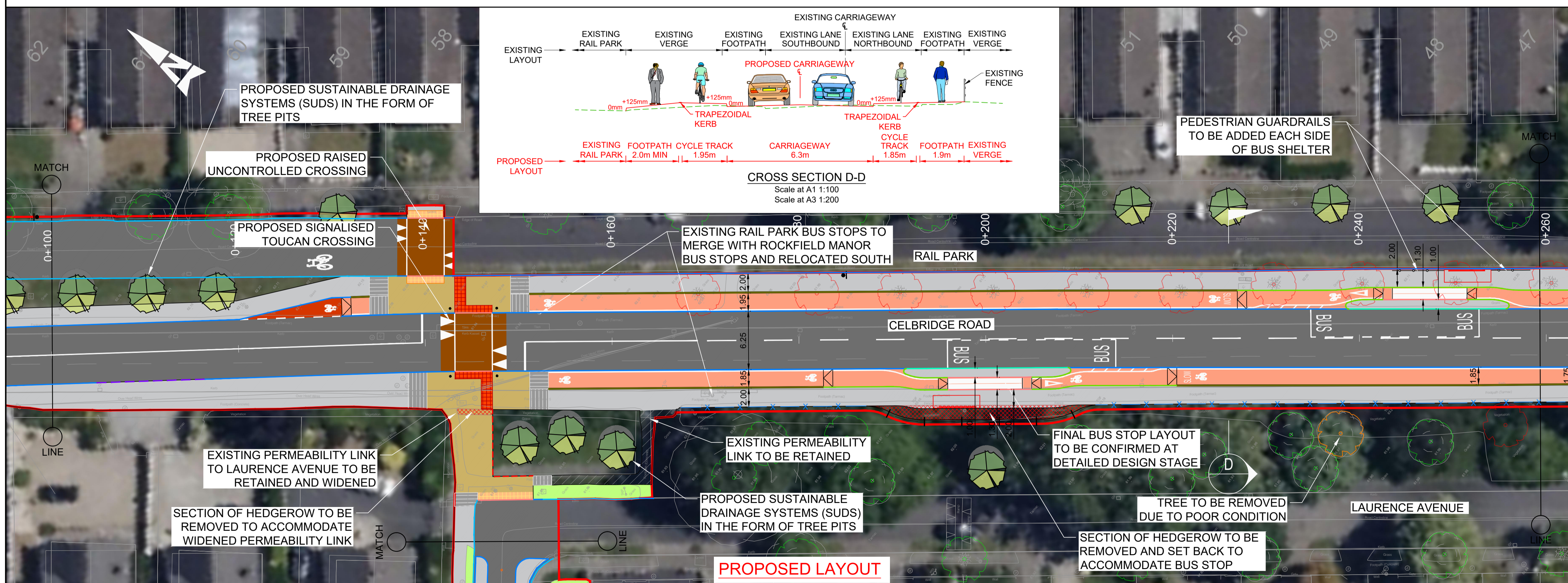

- FOR INFORMATION**
- GENERAL ARRANGEMENT**
PART 8 - PLANNING REF. No. P82026.02
SHEET 6 OF 9
- | | | | | | | | | | |
|----------------|------------|----------------|--------------------------------|---------|----------|----------|----------|------------|----------|
| Original Scale | 1:250 @ A1 | Drawn | DB | Checked | JT | Reviewed | JR | Authorised | ST |
| Date | 13.02.26 | Date | 13.02.26 | Date | 13.02.26 | Date | 13.02.26 | Date | 13.02.26 |
| Status | S2 | Drawing Number | 0091652-ATK-XX-XX-DR-CE-900146 | Rev | | | | | |

© ORDNANCE SURVEY IRELAND LICENSE NR. AR 0082524. ORDNANCE SURVEY IRELAND & GOVERNMENT OF IRELAND

ATKINS WILL NOT BE HELD LIABLE FOR THE USE OF THIS DATA ON ANY PROJECT OTHER THAN THE PROJECT.

Risk Level

X	Atkins Base Line - Low Risk
	Atkins Sensitive - Medium Risk
	Atkins Private - High Risk
	Client Critical - Already Marked

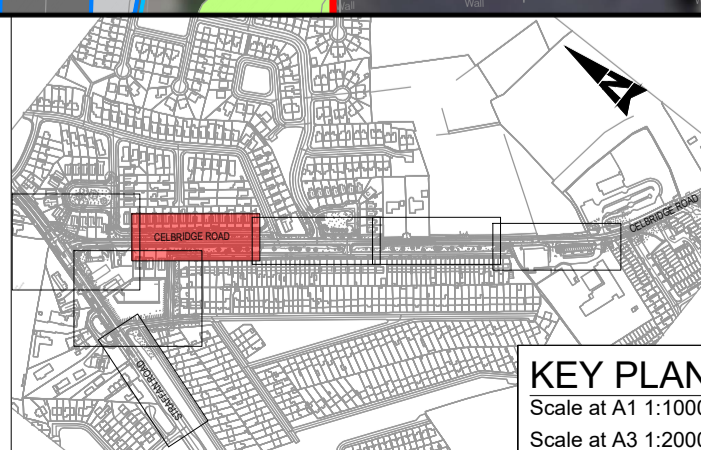

Rev	Description	By	Date	Chk'd	Rev'd	Auth
P05	ISSUED FOR INFORMATION	DB	06.05.26	JT	JR	ST
P04	ISSUED FOR INFORMATION	DB	23.03.26	JT	JR	ST
P03	ISSUED FOR INFORMATION	DB	16.03.26	JT	JR	ST
P02	ISSUED FOR INFORMATION	DB	11.03.26	JT	JR	ST
P01	ISSUED FOR INFORMATION	DB	13.02.26	JT	JR	ST

Atkins House, 150-155 Ainslie Business Park, Swords, Co. Dublin
Tel (+353) 01 810 8000 Fax (+353) 01 810 8001

Unit 2B, 2200 Cork Airport Business Park, Cork
Tel (+353) 021 429 0300 Fax (+353) 021 429 0360

1st Floor Technology House Parkmore Technology Park, Galway
Tel (+353) 091 786 050 Fax (+353) 091 779 830

Client: KILDARE COUNTY COUNCIL

Project: CELBRIDGE ROAD ACTIVE TRAVEL SCHEME MAYNOOTH

FOR INFORMATION

GENERAL ARRANGEMENT
PART 8 - PLANNING REF. No. P82026.02
SHEET 6 OF 9

Original Scale	1:250 @ A1	Drawn	DB	Checked	JT	Reviewed	JR	Authorised	ST
Date	13.02.26	Date	13.02.26	Date	13.02.26	Date	13.02.26	Date	13.02.26
Status	S2	Drawing Number	0091652-ATK-XX-XX-DR-CE-900146	Rev					

A1

DO NOT SCALE

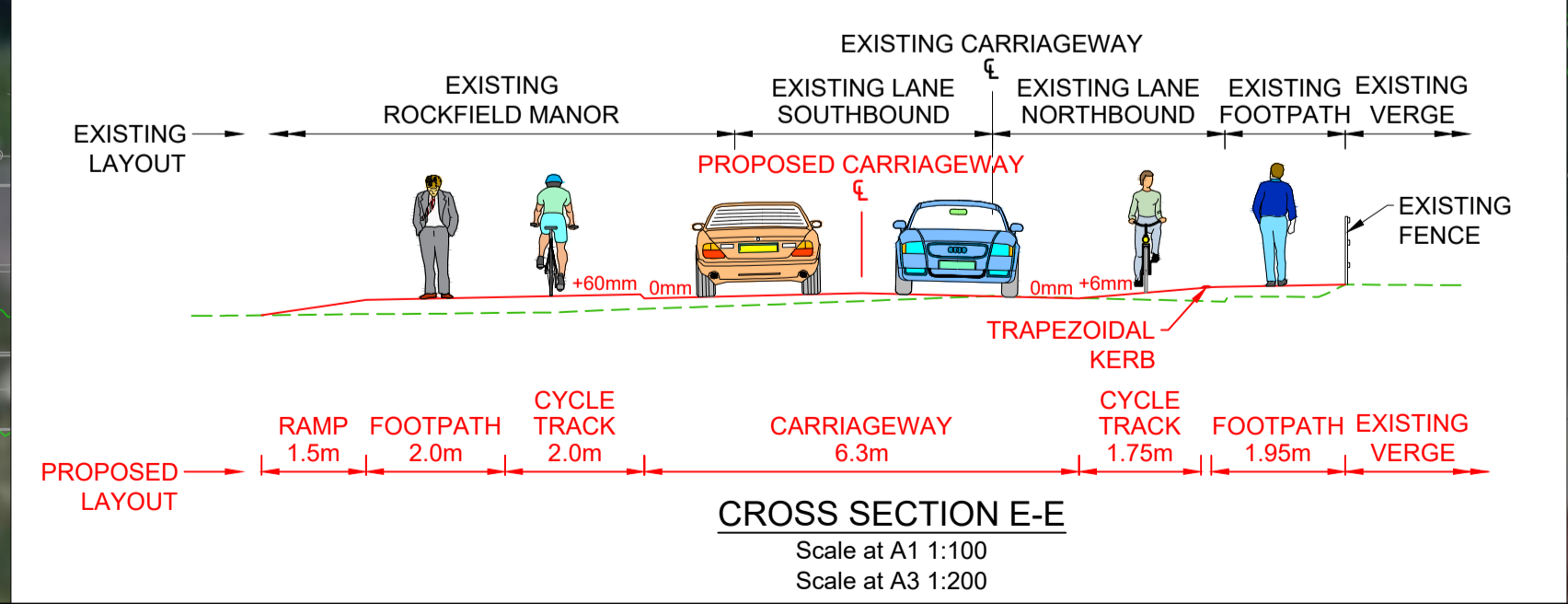
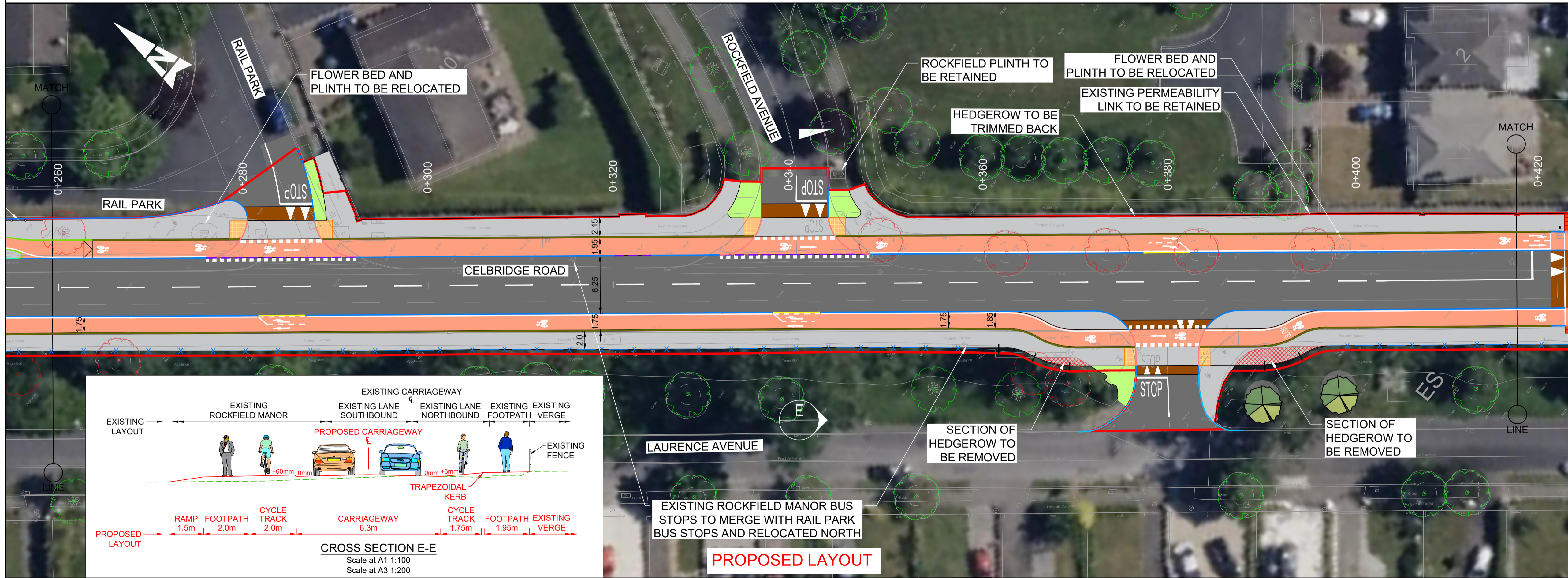
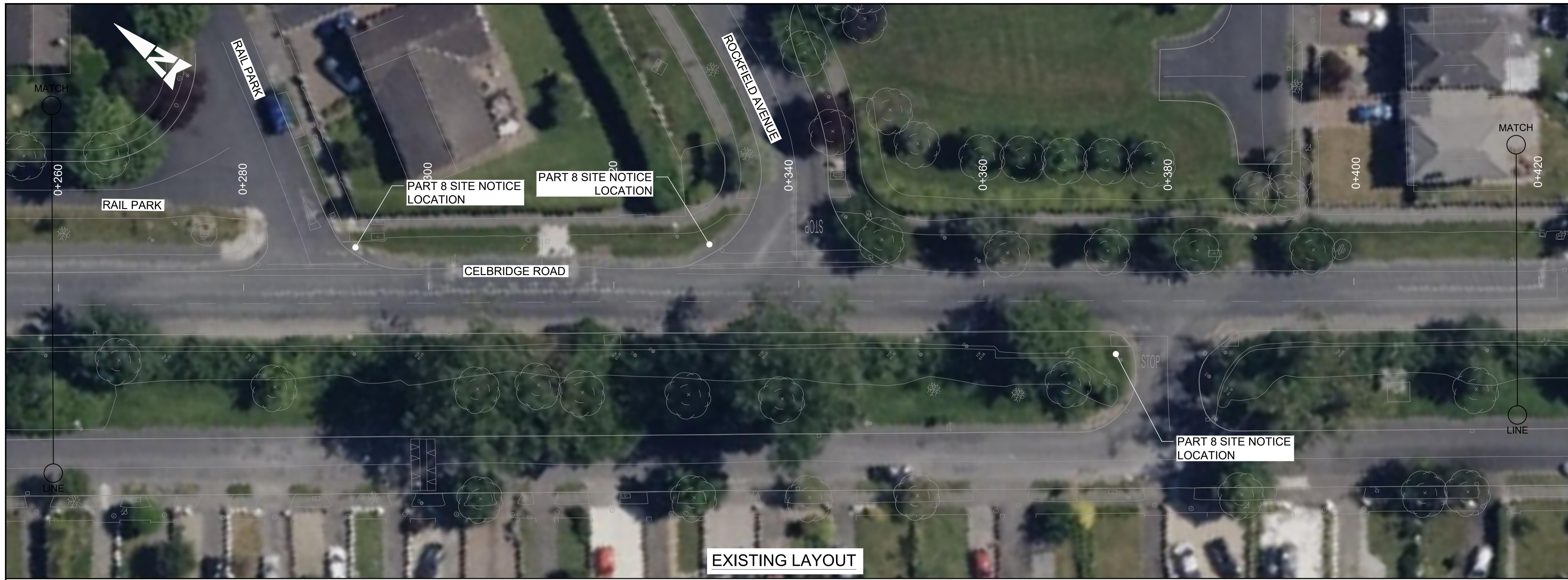

NOTES:

- PROPOSED CYCLE TRACKS, CYCLE LANES TO BE 2.0m WIDE IN EACH DIRECTION UNLESS NOTED OTHERWISE.
- PROPOSED FOOTWAYS SHALL BE 1.8m MIN WIDE UNLESS NOTED OTHERWISE.

LEGEND:

- PART 8 PLANNING BOUNDARY
- KERB: EXISTING
- KERB TYPE A: EDGING KERB
- KERB TYPE B: FLUSH KERB
- KERB TYPE C: 6mm CONCRETE KERB
- KERB TYPE D: 60mm CONCRETE KERB
- KERB TYPE E: 60mm BEVELLED KERB
- KERB TYPE F: 125mm CONCRETE KERB
- KERB TYPE G: KASSEL KERB
- KERB TYPE H: 20mm TRAPEZOIDAL KERB
- KERB TYPE I: 25mm CONCRETE KERB
- CARRIAGEWAY
- PROPOSED FOOTPATH
- PROPOSED SHARED SPACE
- PROPOSED RAISED UNI-DIRECTIONAL CYCLE TRACK
- PROPOSED AT-GRADE CYCLE TRACK / CYCLE LANE
- PROPOSED RAISED TABLE / ENTRY TREATMENT
- PROPOSED TACTILE PAVING (CONTROLLED)
- TACTILE PAVING (UNCONTROLLED CROSSING)
- PROPOSED TACTILE PAVING (LADDER / TRAMLINE)
- EXISTING / PROPOSED GRASS VERGE
- HEDGEROW TO BE REMOVED
- PROPOSED PROPERTY BOUNDARY WALL
- EXISTING WALL AS PART OF GRANGE DEVELOPMENT
- PROPOSED POST AND RAIL TIMBER FENCE
- PROPOSED CYCLE RAMP
- PROPOSED BUS SHELTER
- PROPOSED PENCIL BOLLARD
- EXISTING FOOTPATH TO BE RETAINED
- PROPOSED TREE PLANTING
- EXISTING TREES TO BE REMOVED TO FACILITATE SCHEME
- EXISTING TREES TO BE REMOVED DUE TO MATURITY/CONDITION
- EXISTING TREES TO BE RETAINED
- EXISTING FENCE TO BE RETAINED
- PROPOSED TIMBER FENCE AND HEDGING

Purpose: FOR INFORMATION

Title: GENERAL ARRANGEMENT PART 8 - PLANNING REF. No. P82026.02 SHEET 7 OF 9

Client: KILDARE COUNTY COUNCIL

Project: CELBRIDGE ROAD ACTIVE TRAVEL SCHEME MAYNOOTH

Original Scale	1:250 @ A1	Drawn	DB	Checked	JT	Reviewed	JR	Authorised	ST
	1:500 @ A3	Date	13.02.26	Date	13.02.26	Date	13.02.26	Date	13.02.26
Status	S2	Drawing Number	0091652-ATK-XX-DR-CE-900147	Rev					

© ORDNANCE SURVEY IRELAND LICENSE NR. AR 0082524. ORDNANCE SURVEY IRELAND & GOVERNMENT OF IRELAND

ATKINS WILL NOT BE HELD LIABLE FOR THE USE OF THIS DATA ON ANY PROJECT OTHER THAN THE PROJECT.

Risk Level

X	Atkins Base Line - Low Risk
	Atkins Sensitive - Medium Risk
	Atkins Private - High Risk
	Client Critical - Already Marked

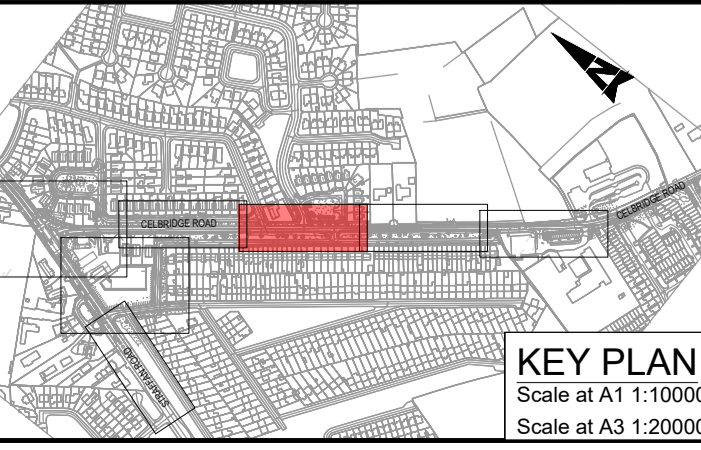

Rev	Description	By	Date	Chk'd	Rev'd	Auth
P05	ISSUED FOR INFORMATION	DB	06.05.26	JT	JR	ST
P04	ISSUED FOR INFORMATION	DB	23.03.26	JT	JR	ST
P03	ISSUED FOR INFORMATION	DB	16.03.26	JT	JR	ST
P02	ISSUED FOR INFORMATION	DB	11.03.26	JT	JR	ST
P01	ISSUED FOR INFORMATION	DB	13.02.26	JT	JR	ST

Atkins House, 150-155 Ainslie Business Park, Swords, Co. Dublin
Tel (+353) 01 810 8000 Fax (+353) 01 810 8001

Unit 2B, 2200 Cork Airport Business Park, Cork
Tel (+353) 021 429 0300 Fax (+353) 021 429 0360

1st Floor Technology House Parkmore Technology Park, Galway
Tel (+353) 091 786 050 Fax (+353) 091 779 830

Client: KILDARE COUNTY COUNCIL

Project: CELBRIDGE ROAD ACTIVE TRAVEL SCHEME MAYNOOTH

Original Scale	1:250 @ A1	Drawn	DB	Checked	JT	Reviewed	JR	Authorised	ST
	1:500 @ A3	Date	13.02.26	Date	13.02.26	Date	13.02.26	Date	13.02.26
Status	S2	Drawing Number	0091652-ATK-XX-DR-CE-900147	Rev					

File: 0091652-ATK-XX-DR-CE-900147_149.dwg
 Date: May 07, 2026 - 2:55pm
 Plotted by: BRIC4515

A1

DO NOT SCALE



EXISTING LAYOUT

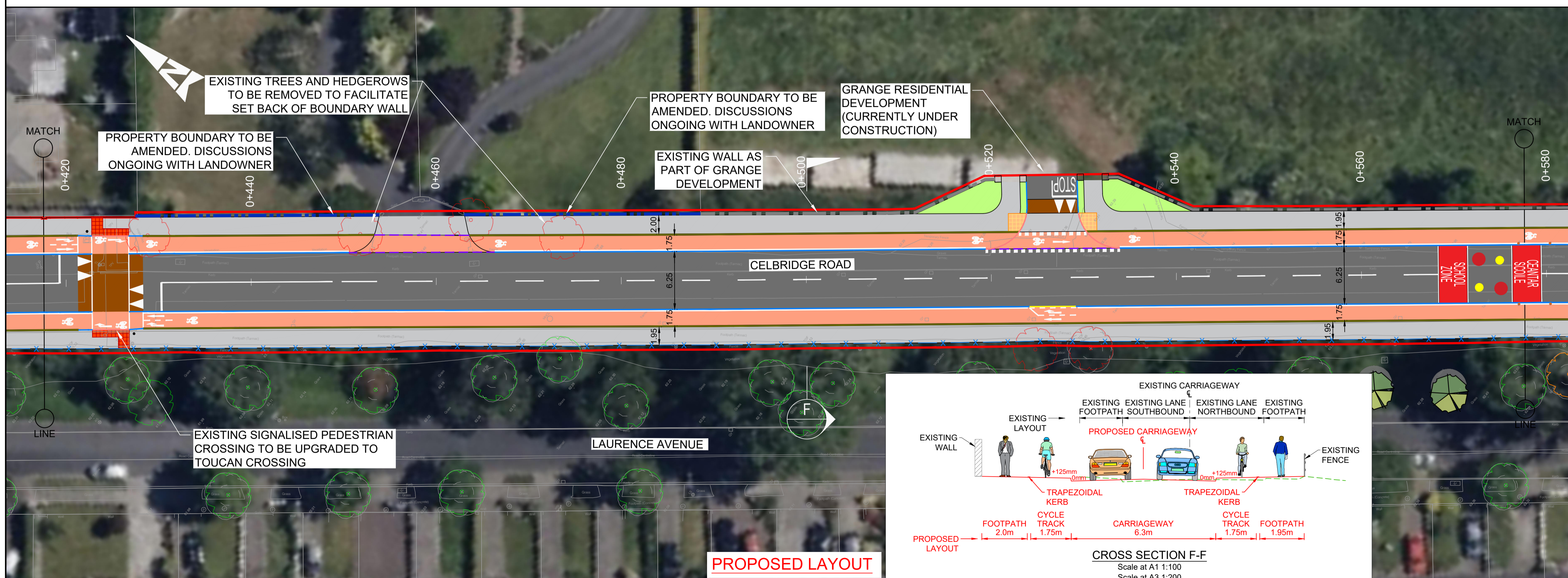

PROPOSED LAYOUT

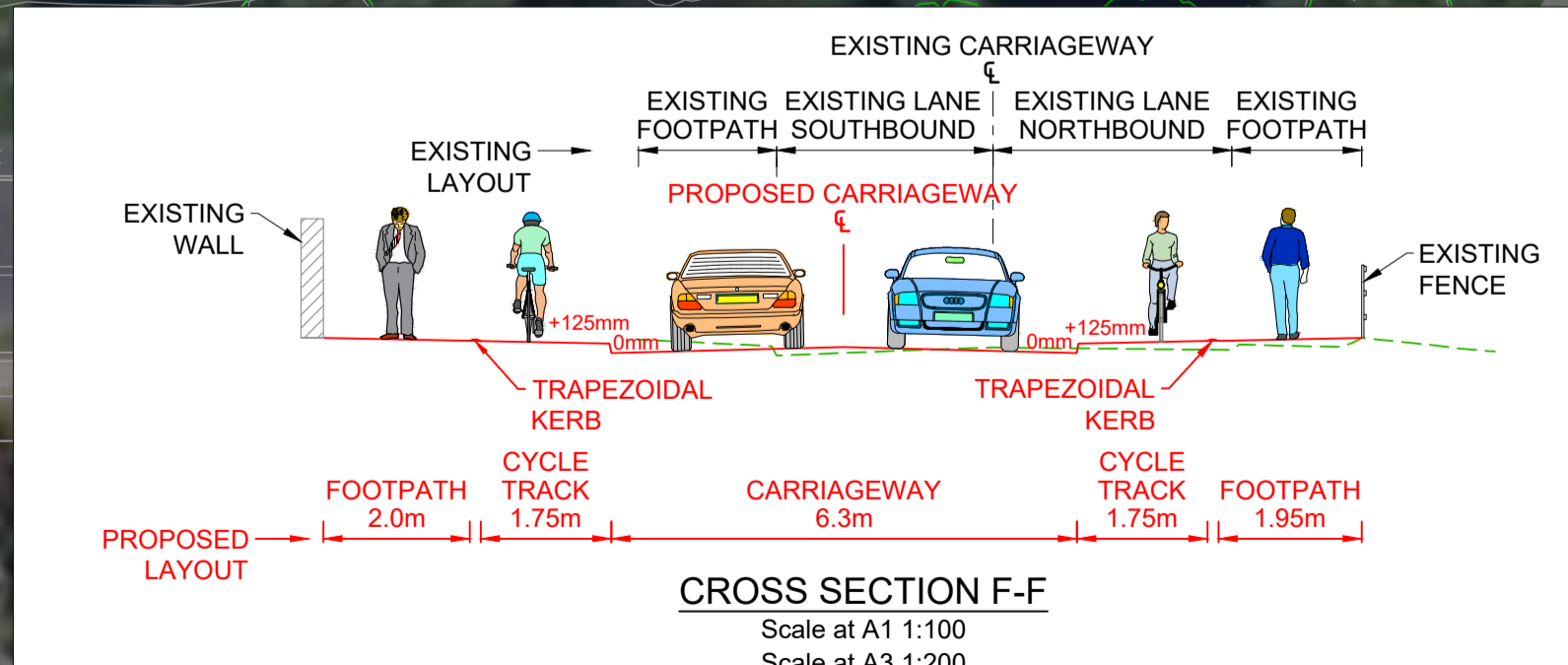

- NOTES:**
- PROPOSED CYCLE TRACKS, CYCLE LANES TO BE 2.0m WIDE IN EACH DIRECTION UNLESS NOTED OTHERWISE.
 - PROPOSED FOOTWAYS SHALL BE 1.8m MIN WIDE UNLESS NOTED OTHERWISE.
- LEGEND:**
- PART 8 PLANNING BOUNDARY
 - KERB: EXISTING
 - KERB TYPE A: EDGING KERB
 - KERB TYPE B: FLUSH KERB
 - KERB TYPE C: 6mm CONCRETE KERB
 - KERB TYPE D: 60mm CONCRETE KERB
 - KERB TYPE E: 60mm BEVELLED KERB
 - KERB TYPE F: 125mm CONCRETE KERB
 - KERB TYPE G: KASSEL KERB
 - KERB TYPE H: 20mm TRAPEZOIDAL KERB
 - KERB TYPE I: 25mm CONCRETE KERB
 - CARRIAGEWAY
 - PROPOSED FOOTPATH
 - PROPOSED SHARED SPACE
 - PROPOSED RAISED UNI-DIRECTIONAL CYCLE TRACK
 - PROPOSED AT-GRADE CYCLE TRACK / CYCLE LANE
 - PROPOSED RAISED TABLE / ENTRY TREATMENT
 - PROPOSED TACTILE PAVING (CONTROLLED)
 - TACTILE PAVING (UNCONTROLLED CROSSING)
 - PROPOSED TACTILE PAVING (LADDER / TRAMLINE)
 - EXISTING / PROPOSED GRASS VERGE
 - HEDGEROW TO BE REMOVED
 - PROPOSED PROPERTY BOUNDARY WALL
 - EXISTING WALL AS PART OF GRANGE DEVELOPMENT
 - PROPOSED POST AND RAIL TIMBER FENCE
 - PROPOSED CYCLE RAMP
 - PROPOSED BUS SHELTER
 - PROPOSED PENCIL BOLLARD
 - EXISTING FOOTPATH TO BE RETAINED
 - PROPOSED TREE PLANTING
 - EXISTING TREES TO BE REMOVED TO FACILITATE SCHEME
 - EXISTING TREES TO BE REMOVED DUE TO MATURITY/CONDITION
 - EXISTING TREES TO BE RETAINED
 - EXISTING FENCE TO BE RETAINED
 - PROPOSED TIMBER FENCE AND HEDGING

Purpose FOR INFORMATION

Title GENERAL ARRANGEMENT PART 8 - PLANNING REF. No. P82026.02 SHEET 8 OF 9

Original Scale	1:250 @ A1	Drawn	DB	Checked	JT	Reviewed	JR	Authorised	ST
Date	13.02.26	Date	13.02.26	Date	13.02.26	Date	13.02.26	Date	13.02.26
Status	S2	Drawing Number	0091652-ATK-XX-XX-DR-CE-900148	Rev					P05

© ORDNANCE SURVEY IRELAND LICENSE NR. AR 0082524. ORDNANCE SURVEY IRELAND & GOVERNMENT OF IRELAND

ATKINS WILL NOT BE HELD LIABLE FOR THE USE OF THIS DATA ON ANY PROJECT OTHER THAN THE PROJECT.

Risk Level

X	Atkins Base Line - Low Risk
	Atkins Sensitive - Medium Risk
	Atkins Private - High Risk
	Client Critical - Already Marked

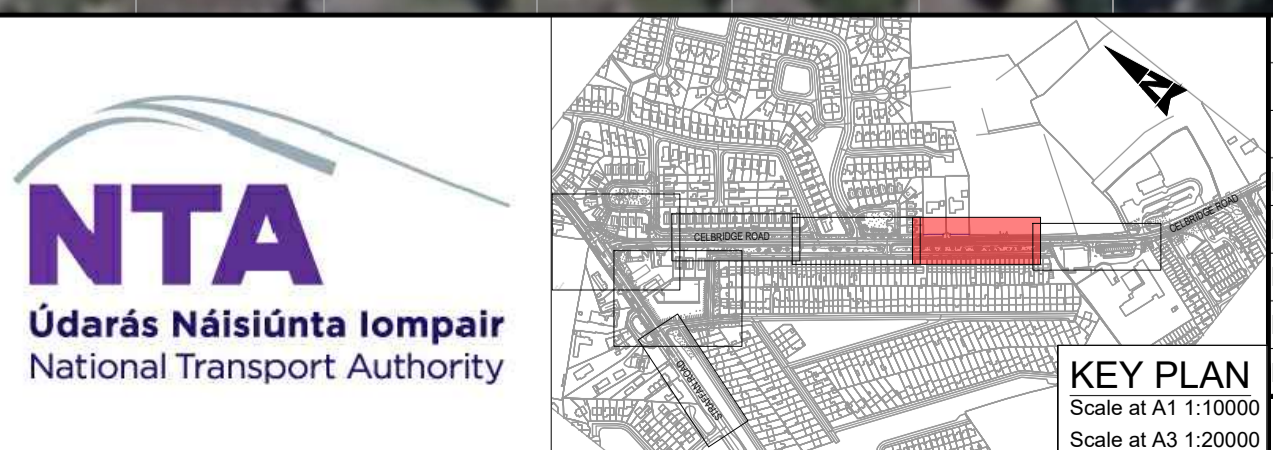

Rev	Description	By	Date	Chk'd	Rev'd	Auth
P05	ISSUED FOR INFORMATION	DB	06.05.26	JT	JR	ST
P04	ISSUED FOR INFORMATION	DB	23.03.26	JT	JR	ST
P03	ISSUED FOR INFORMATION	DB	16.03.26	JT	JR	ST
P02	ISSUED FOR INFORMATION	DB	11.03.26	JT	JR	ST
P01	ISSUED FOR INFORMATION	DB	13.02.26	JT	JR	ST



Atkins House, 150-155 Ainslie Business Park, Swords, Co. Dublin
Tel (+353) 01 810 8000 Fax (+353) 01 810 8001

Unit 2B, 2200 Cork Airport Business Park, Cork
Tel (+353) 021 429 0300 Fax (+353) 021 429 0360

1st Floor Technology House Parkmore Technology Park, Galway
Tel (+353) 091 786 050 Fax (+353) 091 779 830

Client KILDARE COUNTY COUNCIL

Project CELBRIDGE ROAD ACTIVE TRAVEL SCHEME MAYNOOTH

100
10
0
A1

DO NOT SCALE

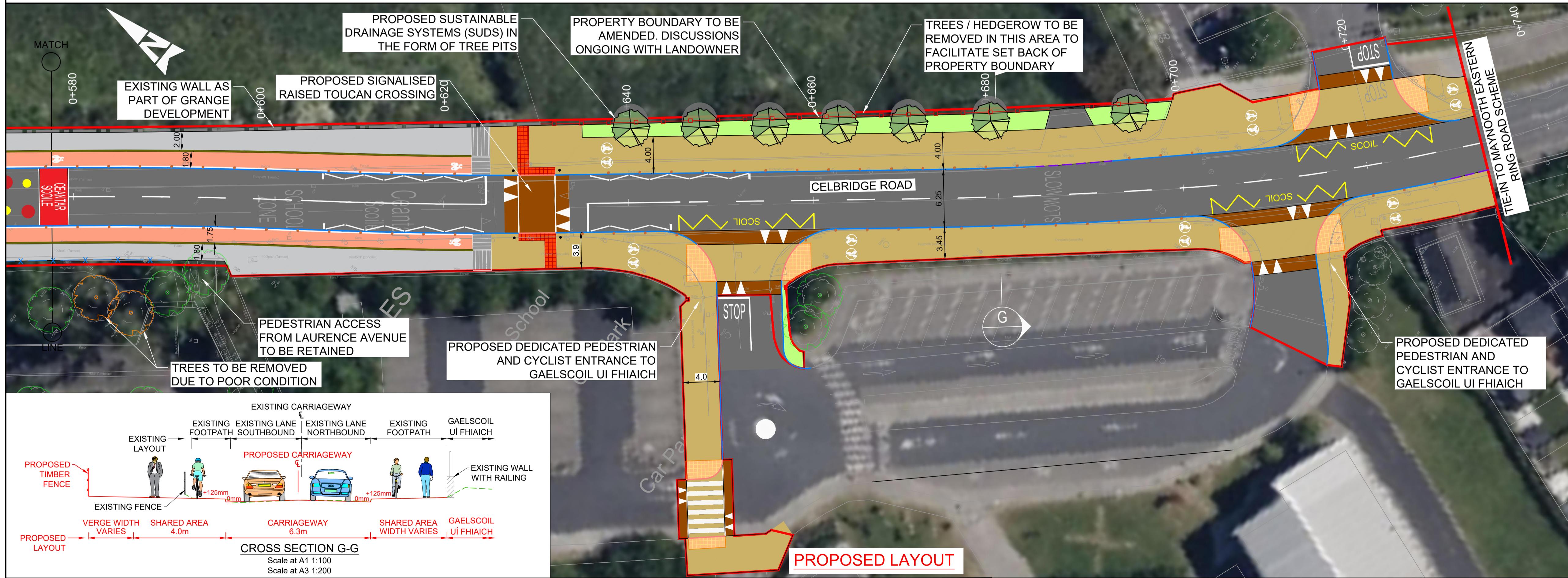

NOTES:

- PROPOSED CYCLE TRACKS, CYCLE LANES TO BE 2.0m WIDE IN EACH DIRECTION UNLESS NOTED OTHERWISE.
- PROPOSED FOOTWAYS SHALL BE 1.8m MIN WIDE UNLESS NOTED OTHERWISE.

LEGEND:

- PART 8 PLANNING BOUNDARY
- KERB: EXISTING
- KERB TYPE A: EDGING KERB
- KERB TYPE B: FLUSH KERB
- KERB TYPE C: 6mm CONCRETE KERB
- KERB TYPE D: 60mm CONCRETE KERB
- KERB TYPE E: 60mm BEVELLED KERB
- KERB TYPE F: 125mm CONCRETE KERB
- KERB TYPE G: KASSEL KERB
- KERB TYPE H: 20mm TRAPEZOIDAL KERB
- KERB TYPE I: 25mm CONCRETE KERB
- CARRIAGEWAY
- PROPOSED FOOTPATH
- PROPOSED SHARED SPACE
- PROPOSED RAISED UNI-DIRECTIONAL CYCLE TRACK
- PROPOSED AT-GRADE CYCLE TRACK / CYCLE LANE
- PROPOSED RAISED TABLE / ENTRY TREATMENT
- PROPOSED TACTILE PAVING (CONTROLLED)
- TACTILE PAVING (UNCONTROLLED CROSSING)
- PROPOSED TACTILE PAVING (LADDER / TRAMLINE)
- EXISTING / PROPOSED GRASS VERGE
- HEDGEROW TO BE REMOVED
- PROPOSED PROPERTY BOUNDARY WALL
- EXISTING WALL AS PART OF GRANGE DEVELOPMENT
- PROPOSED POST AND RAIL TIMBER FENCE
- PROPOSED CYCLE RAMP
- PROPOSED BUS SHELTER
- PROPOSED PENCIL BOLLARD
- EXISTING FOOTPATH TO BE RETAINED
- PROPOSED TREE PLANTING
- EXISTING TREES TO BE REMOVED TO FACILITATE SCHEME
- EXISTING TREES TO BE REMOVED DUE TO MATURITY/CONDITION
- EXISTING TREES TO BE RETAINED
- EXISTING FENCE TO BE RETAINED
- PROPOSED TIMBER FENCE AND HEDGING

Purpose: FOR INFORMATION

Title: GENERAL ARRANGEMENT
PART 8 - PLANNING REF. No. P82026.02
SHEET 9 OF 9

Client: KILDARE COUNTY COUNCIL

Project: CELBRIDGE ROAD ACTIVE TRAVEL SCHEME
MAYNOOTH

Original Scale	1:250 @ A1	Drawn	DB	Checked	JT	Reviewed	JR	Authorised	ST
	1:500 @ A3	Date	13.02.26	Date	13.02.26	Date	13.02.26	Date	13.02.26
Status	S2	Drawing Number	0091652-ATK-XX-DR-CE-900149	Rev					

© ORDNANCE SURVEY IRELAND LICENSE NR. AR 0082524. ORDNANCE SURVEY IRELAND & GOVERNMENT OF IRELAND

ATKINS WILL NOT BE HELD LIABLE FOR THE USE OF THIS DATA ON ANY PROJECT OTHER THAN THE PROJECT.

Risk Level	X	Atkins Base Line - Low Risk
		Atkins Sensitive - Medium Risk
		Atkins Private - High Risk
		Client Critical - Already Marked

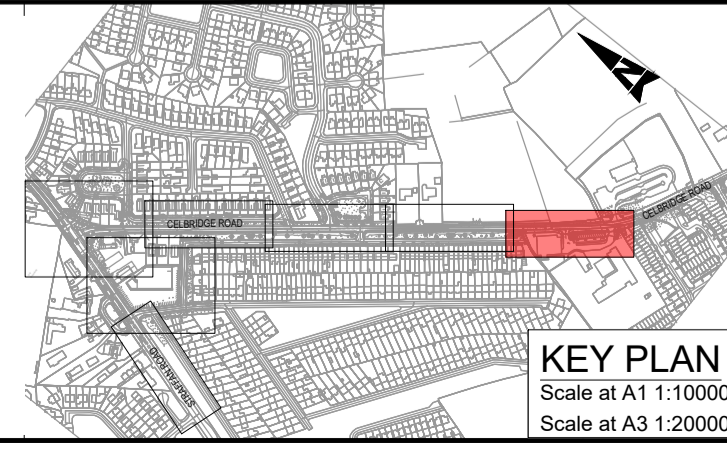

Rev	Description	By	Date	Chk'd	Rev'd	Auth
P05	ISSUED FOR INFORMATION	DB	06.05.26	JT	JR	ST
P04	ISSUED FOR INFORMATION	DB	23.03.26	JT	JR	ST
P03	ISSUED FOR INFORMATION	DB	16.03.26	JT	JR	ST
P02	ISSUED FOR INFORMATION	DB	11.03.26	JT	JR	ST
P01	ISSUED FOR INFORMATION	DB	13.02.26	JT	JR	ST

Atkins House, 150-155 Ainslie Business Park, Swords, Co. Dublin
Tel (+353) 01 810 8000 Fax (+353) 01 810 8001

Unit 2B, 2200 Cork Airport Business Park, Cork
Tel (+353) 021 429 0300 Fax (+353) 021 429 0360

1st Floor Technology House Parkmore Technology Park, Galway
Tel (+353) 091 786 050 Fax (+353) 091 779 830

Client: KILDARE COUNTY COUNCIL

Project: CELBRIDGE ROAD ACTIVE TRAVEL SCHEME
MAYNOOTH

Original Scale	1:250 @ A1	Drawn	DB	Checked	JT	Reviewed	JR	Authorised	ST
	1:500 @ A3	Date	13.02.26	Date	13.02.26	Date	13.02.26	Date	13.02.26
Status	S2	Drawing Number	0091652-ATK-XX-DR-CE-900149	Rev					

File: 0091652-ATK-XX-DR-CE-900149.dwg
Date: May 07, 2026 - 2:56pm
Printed by: BRIC4515