

- THE FOLLOWING WORKS ARE TO BE UNDERTAKEN IN THE IMPLEMENTATION OF THIS BUS STOP:**
- EXISTING FOOTWAY ON NORTHERN SIDE OF CARRIAGEWAY TO BE BROKEN OUT AND REPLACED WITH A WIDER FOOTWAY TO PROVIDE PEDESTRIAN ACCESS TO THE NORTHBOUND BUS STOP. FOOTWAY TO BE A CONTINUOUS WIDTH OF 2.0M.
 - NEW BUS STOP POLE IN RS60 SOCKET TO BE PROVIDED AT THE BACK OF FOOTWAY.
 - EXISTING DRAINAGE PATTERNS ARE TO BE MAINTAINED, WITH DESIRABLE 1:50 (2%) MAX. CROSS FALL, AS PER NATIONAL DISABILITY AUTHORITY GUIDANCE.
 - NEW BUS STOP MARKINGS TO BE PROVIDED IN CARRIAGEWAY.
 - EXISTING CARRIAGEWAY MARKINGS TO BE REMOVED AND REINSTATED WHERE NOTED ON THE DRAWING.

- SCHEDULE OF WORKS**
- FOOTWAY DIMENSIONS INCLUDED IN DRAWING PTSDT-ACM-GEO_GA_0020_001-05-DR-CR-0001
 - URBAN BUS POLE WITH FLAG AND TIMETABLE CAROUSEL IN RS60 SOCKET
 - PROPOSED FOOTWAY WIDENING FOR BUS STOP - 9.0M²
 - PROPOSED ROAD MARKINGS
 - BUS CAGE LINE MARKING RRM 030 - 18.0M X 3.0M
 - CONTINUOUS CENTRE LINE RRM 001 - 399.0M

- NOTES:**
- ALL DIMENSIONS ARE IN METRES UNLESS OTHERWISE STATED.
 - LOCATIONS ARE APPROXIMATE AND ARE TO BE AGREED ON SITE WITH THE OVERSEEING ORGANISATION.
 - ALL UTILITIES SHOWN ARE INDICATIVE ONLY AND REMAIN THE RESPONSIBILITY OF THE CONTRACTOR.
 - TO BE READ IN CONJUNCTION WITH THE SAFETY FILE AND DESIGNERS RISK ASSESSMENT.
 - NO TOPOGRAPHIC SURVEY WAS CARRIED OUT PRIOR TO THE DESIGN SHOWN ON THIS DRAWING.
 - SITE CONDITIONS TO BE CHECKED BY THE CONTRACTOR BEFORE PROCEEDING TO ANY TASK.
 - INDICATIVE ROAD MARKINGS HAVE BEEN PREPARED BASED ON AERIAL IMAGERY. ROAD MARKING LAYOUT TO BE CHECKED BY CONTRACTOR.

KEY:

- PROPOSED FOOTWAY
- PROPOSED ROAD MARKINGS
- PROPOSED BUS STOP POLE
- PROPOSED HARD STANDING AREA
- EXISTING LIGHTING COLUMN
- EXISTING TELEGRAPH POLE
- EXISTING KEEP RIGHT BOLLARD
- EXISTING REFLECTIVE BOLLARD
- EXISTING ROAD MARKINGS
- EXISTING UTILITIES
- PEDESTRIAN BARRIER
- EXISTING SIGN
- EXISTING GULLY
- EXISTING KERBLINE TO BE RETAINED
- SETTING OUT REFERENCE POINT
- EXISTING HIGH FRICTION SURFACING
- PROPOSED RED SURFACING
- EXISTING FOOTWAY TO BE REPLACED
- EXISTING ROAD MARKINGS TO BE REMOVED
- EXISTING BLISTER TACTILE PAVING
- EXISTING TRAFFIC SIGNAL/PUSH BUTTON POLE

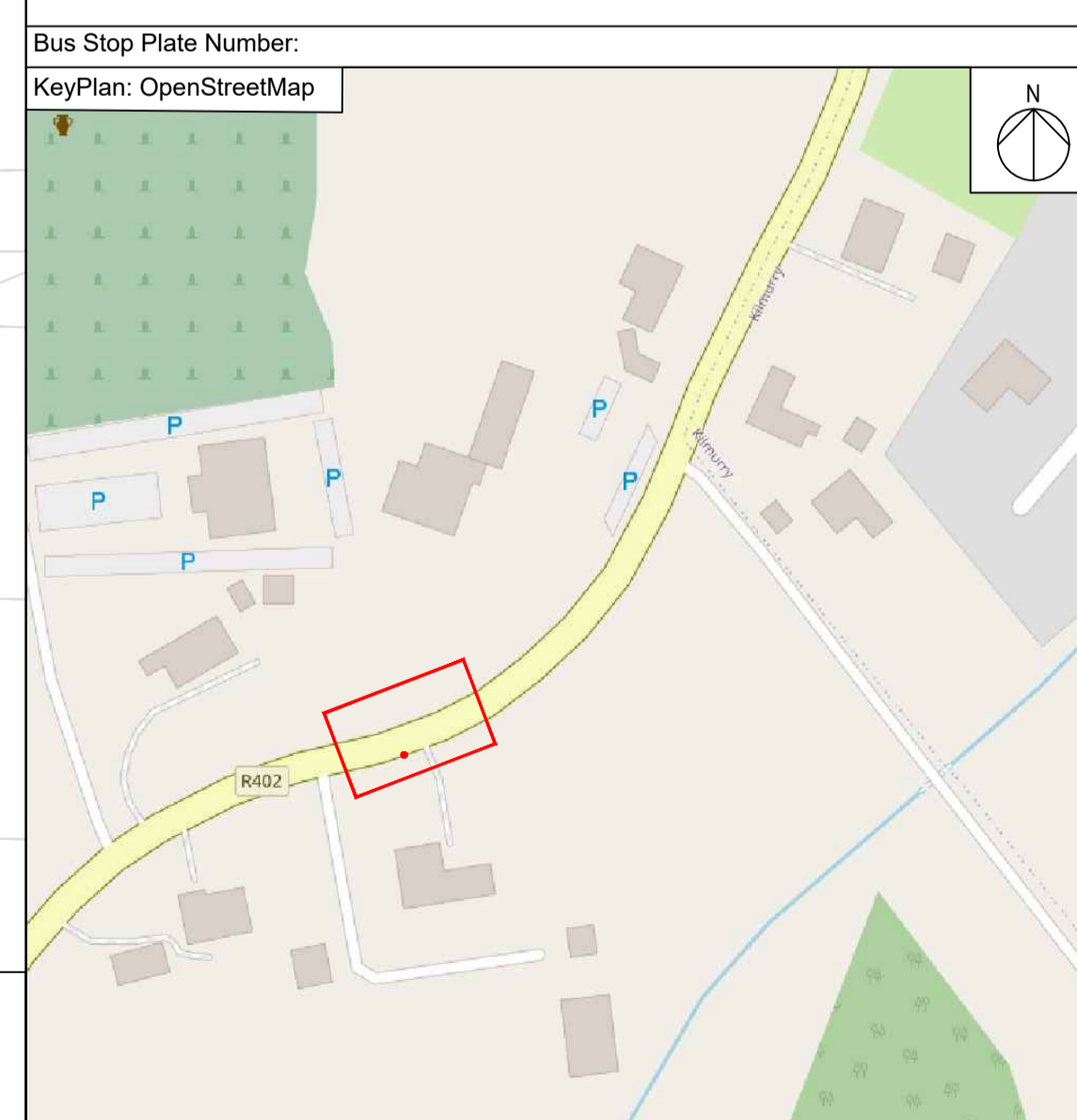

C:\Users\BennettM2\AECOM\EU\ACC\CI\EURI_UK1_60693986_NTA_L13_PT_Design\900 - CAD\0020 - Connecting Ireland MSCI\Drawings\PTSDT-ACM-GEO_GA_0020_001-05-DR-CR-0002.dwg

Disclaimer

a. © National Transport Authority (NTA) 2023. This drawing is confidential and the copyright in it is owned by NTA. This drawing must not be either loaned, copied or otherwise reproduced in whole or in part or used for any purpose without the prior permission of NTA.

b. This drawing is to be used for the design element identified in the titleblock. Other information shown is to be considered indicative only. The drawing is to be read in conjunction with all other relevant design drawings.

c. O.S. data used for plans are printed under © Ordnance Survey Ireland/Government of Ireland. All rights reserved. Licence Number CYAL50310228 © Ordnance Survey Ireland/Government of Ireland. All elevations are in metres and relate to OSI Geoid Model (OSGM15) Mean Head. All Co-ordinates are in Irish Transverse Mercator Grid (ITM) as defined by OSI active local GPS station.

d. Information concerning the position of apparatus shown on this drawing is based on drawings supplied by the utility owners and/or the utility works contractor, whilst every care has been taken in the preparation of this drawing, positions should be taken as approximate and are intended for general guidance only and no representation is made by the NTA as to the accuracy, completeness, sufficiency or otherwise of this drawing and the position of the apparatus. The information contained herein does not purport to be comprehensive or final as the apparatus is subject to being altered and/or superseded. Recipients should not rely on this information. Any liabilities are hereby expressly disclaimed.

e. The information contained herein has been provided by the NTA but does not purport to be comprehensive or final. Recipients should not rely on the information. Neither the NTA nor any of its directors, officers, employees, agents, stakeholders or advisers make any representation or warranty as to, or accept any liability or responsibility in relation to, the adequacy, accuracy, reasonableness or completeness of the information provided as part of this document or any matter on which the information is based (including but not limited to loss or damage arising as a result of reliance by recipients on the information or any part of it). Any liabilities are hereby expressly disclaimed.

Rev	Date	Drn	Chk'd	App'd	Description
P01	20/11/2023	JM	CW	CW	CONCEPT DESIGN FOR NTA REVIEW
P02	17/01/2024	MVB	CW	EH	ISSUE FOR PRELIMINARY DESIGN

Client: **NTA**
Udarás Náisiúnta Iompair
National Transport Authority

Date: 17/01/2024
Scale: 1:200 @ A1, 1:400 @ A3

Engineering Designer: **AECOM**

Drawn: MVB, Checked: CW, Approved: EH

Phase: -
Route: -
Stop Number: -

Programme Title: **PUBLIC TRANSPORT STOP DESIGN TEAM SERVICES**

Drawing Title: **KILSHANROE CO KILDARE SB PROPOSED BUS STOP GENERAL ARRANGEMENT**

Drawing File Name: PTSDT-ACM-GEO_GA_0020_001-05-DR-CR-0002	Sheet Number: 1 of 1	Status: S0	Rev: P02
--	----------------------	------------	----------

DO NOT SCALE USE FIGURED DIMENSIONS ONLY