

1 B1-NW-ME-A-Proposed Elevation-03 . 1 : 100

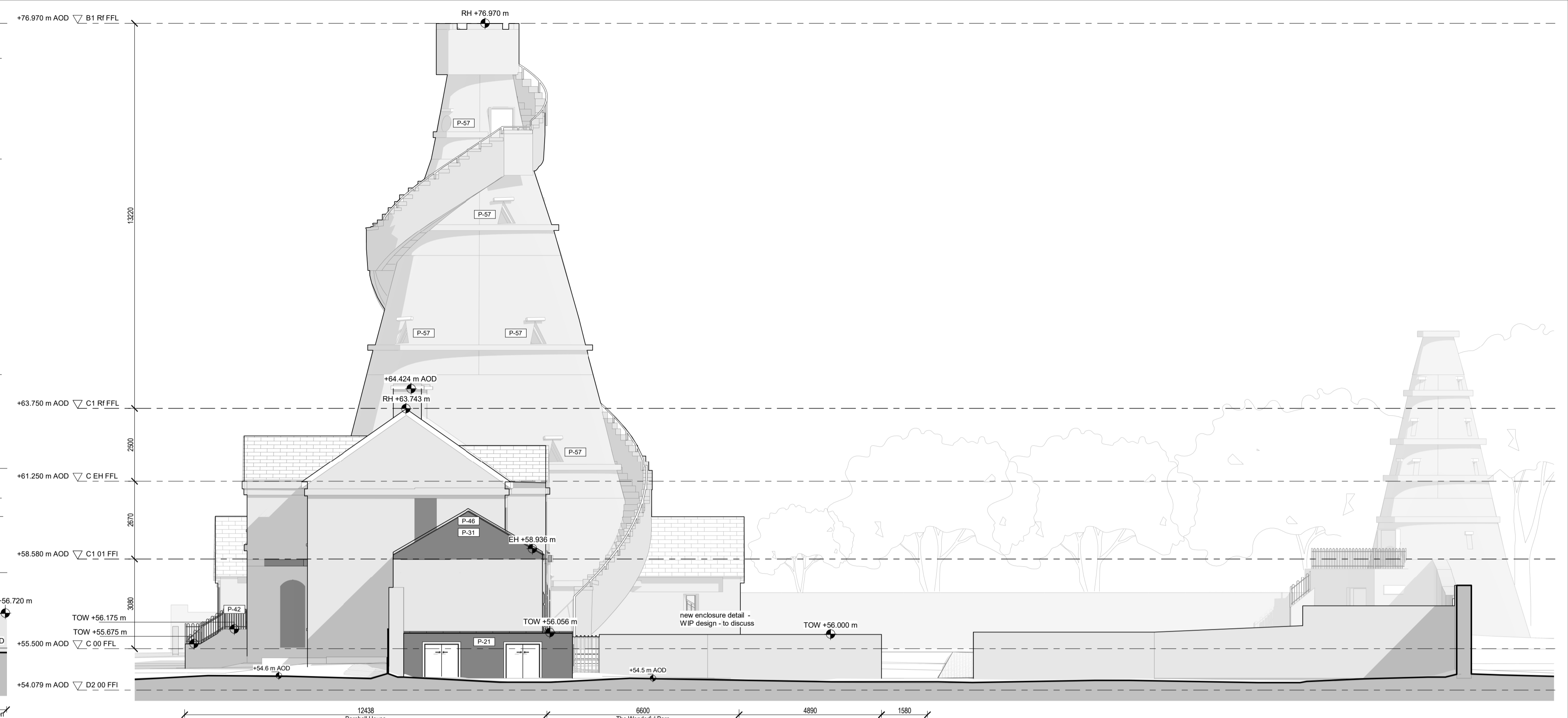

2 C1-SE-ME-A-Proposed Elevation-04 . 1 : 100

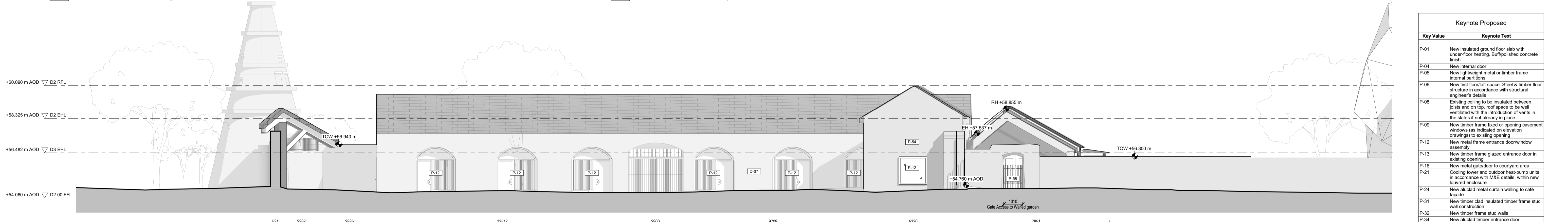

3 D1-NW-ME-A-Proposed Elevation-05 . 1 : 100

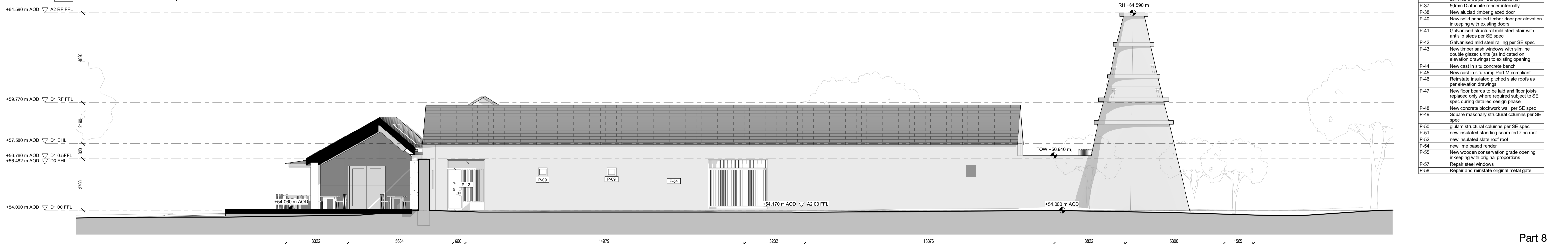

4 00-SE-ME-A-Proposed Elevation-06 . 1 : 100

Keynote Proposed	
Key Value	Keynote Text
P-01	New insulated ground floor slab with under-floor heating. Bufftoppished concrete finish
P-04	New internal door
P-05	New lightweight metal or timber frame internal partitions
P-06	New first floor/loft space. Steel & timber floor structure in accordance with structural engineer's details
P-08	Existing ceiling to be insulated between joists and on top. Roof space to be well ventilated with the introduction of vents in the slates if not already in place.
P-09	New timber frame fixed or opening casement windows (as indicated on elevation drawings) to existing opening
P-12	New metal frame entrance door/window assembly
P-13	New timber frame glazed entrance door in existing opening
P-16	New metal gate/door to courtyard area
P-21	Cooling tower and outdoor heat-pump units in accordance with MSE details, within new kourved enclosure
P-24	New aluclad metal curtain walling to cafe facade
P-31	New timber clad insulated timber frame stud wall construction
P-32	New timber frame stud walls
P-34	New timber frame entrance door
P-35	New timber clad vented external storage area gates/doors
P-36	New timber post and beam external frame to covered area per SE specification
P-37	50mm Diathonite render internally
P-38	New aluclad timber glazed door
P-40	New solid panelled timber door per elevation inkeeping with existing doors
P-41	Galvanised structural mild steel stair with anti-slip steps per SE spec
P-42	Galvanised mild steel railing per SE spec
P-43	New timber sash windows with slimline double glazed units (as indicated on elevation drawings) to existing opening
P-44	New cast in situ concrete bench
P-45	New cast in situ ramp Part M compliant
P-46	Recreate insulated pitched slate roofs as per elevation drawings
P-47	New floor boards to be laid and floor joists replaced only where required subject to SE spec during detailed design phase
P-48	New concrete blockwork wall per SE spec
P-49	Square masonry structural columns per SE spec
P-50	glulam structural columns per SE spec
P-51	new insulated standing seam red zinc roof
P-52	new insulated slate roof
P-54	new lime based render
P-55	New wooden conservation grade opening inkeeping with original proportions
P-57	Repair sash windows
P-58	Repair and reinstate original metal gate

Revision	Date	Description	Issued	Checked
P1	31.05.2024	Part 8 Planning Application to Kildare County Council	AOD	DM
P2	04.06.2024	Part 8 Planning Application Revisions		

Client Logo  
  
 Comhairle Contae Chill Dara  
 Kildare County Council

**Notes**  
 Do not scale drawings. All dimensions should be checked on site. Errors to be reported to Architect. To be read in conjunction with all relevant Architect's services and engineer's drawings. Contractors, sub-contractors and suppliers must verify any critical dimensions on site prior to fabrication of any building element. Any discrepancies are to be reported to the Architect. This drawing should be read in conjunction with all relevant specifications, engineers and specialist consultant's information. Any discrepancies must be reported prior to installation.  
 No information in this drawing/specification should be interpreted as design related to fire safety or fire performance. As required by the Professional Indemnity market we exclude any liability whatsoever for the fire safety of buildings, products, materials or systems and assume these will be by others such as a Fire Engineer and Specialist Contractor Design.  
 Copyright  
 Copyright Metropolitan Workshop LLP  
 No implied license exists. This drawing should not be used to calculate areas for the purpose of valuation. Do not scale this drawing. All dimensions to be checked on site by the contractor and such dimensions to be their (his/her) responsibility. All work must comply with the relevant British Standards and Building Regulations. Drawing's error and omissions to be reported to the architect.  
 This drawing was prepared in part, based on survey information provided by others. Whilst this information is believed to be reliable, Metropolitan Workshop assumes no responsibility for the accuracy of this information or any errors or omissions that may have been incorporated into it as a result of incorrect information provided by others.



Building A1 - North Dovecot  
 Building A2 - South Dovecot  
 Building B1 - The Wonderful Barn  
 Building B2 - Potato House  
 Building C - Barnhall House  
 Building D1 - East Stable  
 Building D2 - West Stable  
 Building D3 - Cafe Extension  
 Building E - Allotment Facilities  
 Courtyard 1  
 Courtyard 2  
 Courtyard 3

**Metropolitan Workshop**  
 Metropolitan Workshop  
 Tower 2, Fumbally Lane, Dublin  
 D08 N9N6  
 00 353 (0)1 531 4889  
 www.metwork.ie

Project:	The Wonderful Barn							
Client:	Kildare County Council							
Location:	Leixlip, Co. Kildare							
Title:	Proposed Elevation 03+04 + 05 + 06							
Date:	04.06.2024							
Scale:	As indicated @ A1							
Drawing Number:								
Project	Originator	Volume	Level	Type	Role	Reference	Suitability	Revision
2123	MET	ZZ	ZZ	DR	A	102003	S4	P2

MW BIM Suitability Codes: A1, A2, An, etc. - Approved and accepted as Stage Complete, B1, B2, Bn, etc. - Partially signed-off, CR - As Construction Record documentation, S0 - Initial status or WIP, S1 - Suitable for Coordination, S2 - Suitable for Information, S3 - Suitable for Review & Comment, S4 - Suitable for Stage Approval, S6 - Suitable for PM Authorisation (Information Exchanges 1-3), S7 - Suitable for AM Authorisation (Information Exchange 6)