

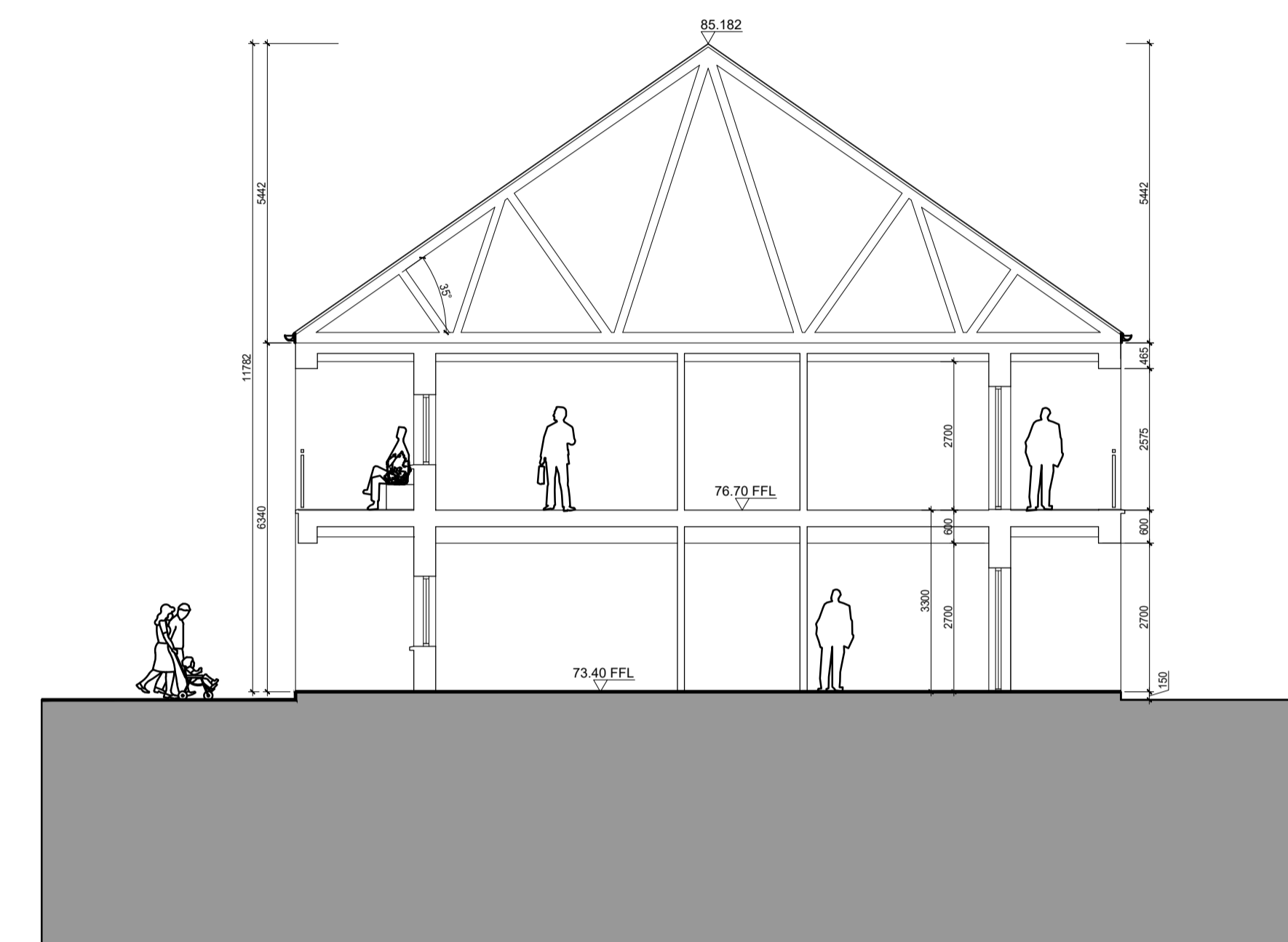

Building B - Proposed Ground Floor Plan
Scale 1:100 @ A1



Building B - Proposed Section D-D
Scale 1:100 @ A1

Proposed Units Schedule:

- BUILDING 'B' - 12No. Dwellings
- 4 No. 1-Bed/2 Person Apartment
- 8 No. 2-Bed/3 Person Apartment



REVISIONS AFTER LAST PLOT:	

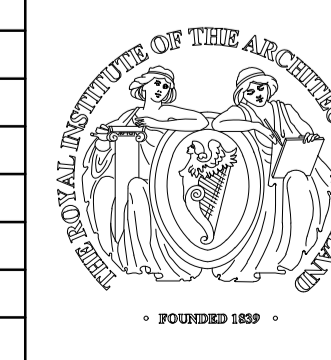

PROJECT: Development at St John's Convent, New Street, Rathangan, Co. Kildare	DATE: 21/03/2024	SCALE: 1:100@A1
DRAWING: APARTMENT BUILDING B PROPOSED GF PLAN + SECTION D-D	DRAWN: RN K120003P	JOB NO. 20003 DWG. NO. P-023
ARCHITECTS & PROJECT MANAGERS	Stage: PLANNING	Revision:
w Walsh Associates		Merchants House, 27-30 Merchants Quay, Dublin 8. Tel: (01) 633 4261. Fax (01) 633 4265 Email: info@walshassociates.ie