

LEGEND		
	EXISTING S-LGT	EXISTING UNDERGROUND STREET/SITE LIGHTING CABLE ROUTE (SUBJECT TO IDENTIFICATION ON SITE)
	EXIST S-LGT	EXISTING OVERHEAD STREET/SITE LIGHTING CABLE ROUTE (SUBJECT TO IDENTIFICATION ON SITE)
	SLT/C	PROPOSED PUBLIC LIGHTING DUCTING ROUTE. DUCTS SHALL BE uPVC COMPLYING WITH BS3506 CLASS B OR HIGH DENSITY POLYETHYLENE PIPE TO I.S.135 CLASS B. MINIMUM SIZE 50mm WITH 100mm SPARE DUCTS DEPLOYED AT ROAD CROSSINGS.
	SLT/C	PROPOSED PUBLIC LIGHTING DUCTING ROUTE. DUCTS SHALL BE uPVC COMPLYING WITH BS3506 CLASS B OR HIGH DENSITY POLYETHYLENE PIPE TO I.S.135 CLASS B. MINIMUM SIZE 100mm WITH 100mm SPARE DUCTS DEPLOYED AT ROAD CROSSINGS.
		PROPOSED PUBLIC LIGHTING MICRO PILLAR. PROPOSED MICRO PILLAR SHALL BE LOCATED A MINIMUM DISTANCE 2M FROM ESB MINI-PILLARS.
		EXISTING ESB NETWORKS MINIPILLAR AND/OR RECESSED VAULT
		PROPOSED ESB NETWORKS MINI-PILLAR & VC2 VAULT ARRANGEMENT
		PROPOSED (800x800) CONCRETE DRAW PIT / INSPECTION CHAMBER.
		DENOTES 6 METRE COLUMN MOUNTED PUBLIC LIGHTING LUMINAIRE
		DENOTES COLUMN 8 METRE MOUNTED PUBLIC LIGHTING LUMINAIRE
	LP	EXISTING STREET LIGHTING POLE

**LUMINAIRE DATA**  
 LUMINAIRE A AXIA 2.1 5167 INTEGRATED LENSES 16 OSLOM SQUARE GIANT @600mA NW 740 230V MF 0.83  
 HEIGHT 6M  
 LUMINAIRE B AXIA 2.1 5167 INTEGRATED LENSES 4 OSLOM SQUARE GIANT @500mA NW 740 230V MF 0.83  
 HEIGHT 6M  
 LUMINAIRE C AXIA 2.1 5167 INTEGRATED LENSES 16 OSLOM SQUARE GIANT @760mA NW 740 230V MF 0.83  
 HEIGHT 8M

**NOTES RELATING TO STREET LIGHTING INSTALLATIONS:**

THE PUBLIC LIGHTING DESIGN SHALL FULLY COMPLY WITH BS5489:2013 LIGHTING CLASS P3.

THE CONTRACTOR SHALL NOTE THAT ALL PUBLIC LIGHTING DUCTING TO BE RED HIGH DENSITY POLYETHYLENE (HDPE) DUCTS STAMPED 'STREET LIGHTING' OR 'PUBLIC LIGHTING' AND BE IN ACCORDANCE WITH KILDARE COUNTY COUNCIL PUBLIC LIGHTING REQUIREMENTS.

CONTRACTOR SHALL ENSURE THAT ALL ESBN SUPPLY POINTS, PUBLIC LIGHTING PILLARS, COLUMNS, DUCTS & CABLES ARE INSTALLED/PLACED OUTSIDE THE BOUNDARIES OF PRIVATE PROPERTY.

ALL COLUMNS SHALL BE OF TAPERED OCTAGONAL CONSTRUCTION, FABRICATED FROM 3mm SHEET STEEL OR OF TUBULAR STEEL CONSTRUCTION WITH A MINIMUM WALL THICKNESS OF 3mm. NO CIRCUMFERENTIAL BUTT-WELDING SHALL BE USED IN COLUMN CONSTRUCTION. COLUMNS SHALL COMPLY WITH KCC STREET LIGHTING DIVISION REQUIREMENTS & SPECIFICATIONS.

COLUMNS SHALL HAVE FITTED COMPARTMENT DOORS SET AT A HEIGHT OF 1.5m TO CENTRE OF OPENING ABOVE FINISHED ROAD LEVEL AND NORMALLY FACED AWAY FROM ONCOMING TRAFFIC.

THE OUTSIDE OF THE PLANTED PORTION OF ALL COLUMNS SHALL BE PROTECTED BY A BITUMINOUS COATING EXTENDING TO A HEIGHT OF 150mm ABOVE GROUND LEVEL.

ALL DUCTS SHALL BE PLACED OUTSIDE THE BOUNDARIES OF PROPERTIES AND SHALL NOT AT ANY TIME PASS THROUGH ESB OR EIR TELECOM CHAMBERS.

THE CONTRACTOR SHALL ENSURE THAT SPARE 50mm DUCTS ARE LAID ACROSS ALL DRIVEWAY APRONS. SPARE 100mm DUCT SHALL BE PROVIDED AT EACH ROAD CROSSING. IN ALL SITUATIONS ELECTRICAL HAZARD WARNING TAPE AS PER ET10101:2020 SHALL BE LAID AT THE APPROPRIATE DEPTH.

CABLING DEPLOYED FOR STREET LIGHTING SHALL BE MINIMUM 2x6mm SQ NYCY COMPLYING WITH VDE 0271/5.

A BARE COPPER OR HOT DIP GALV IRON EARTH ROD 16mm DIA SHALL BE SUNK TO A MINIMUM DEPTH OF 1200mm ADJACENT TO EACH SERVICE PILLAR. EARTH RODS SHALL BE INSTALLED WITH SUITABLE INSPECTION BOXES TO FACILITATE INSPECTION OF THE EARTH CONDUCTOR CONNECTION TO THE ROD.

ELECTRICAL CONTRACTOR SHALL REFER TO KILDARE COUNTY COUNCIL GUIDELINES FOR PUBLIC LIGHTING WORKS AND ENSURE THAT THEIR INSTALLATION FULLY COMPLIES WITH THIS DOCUMENT.

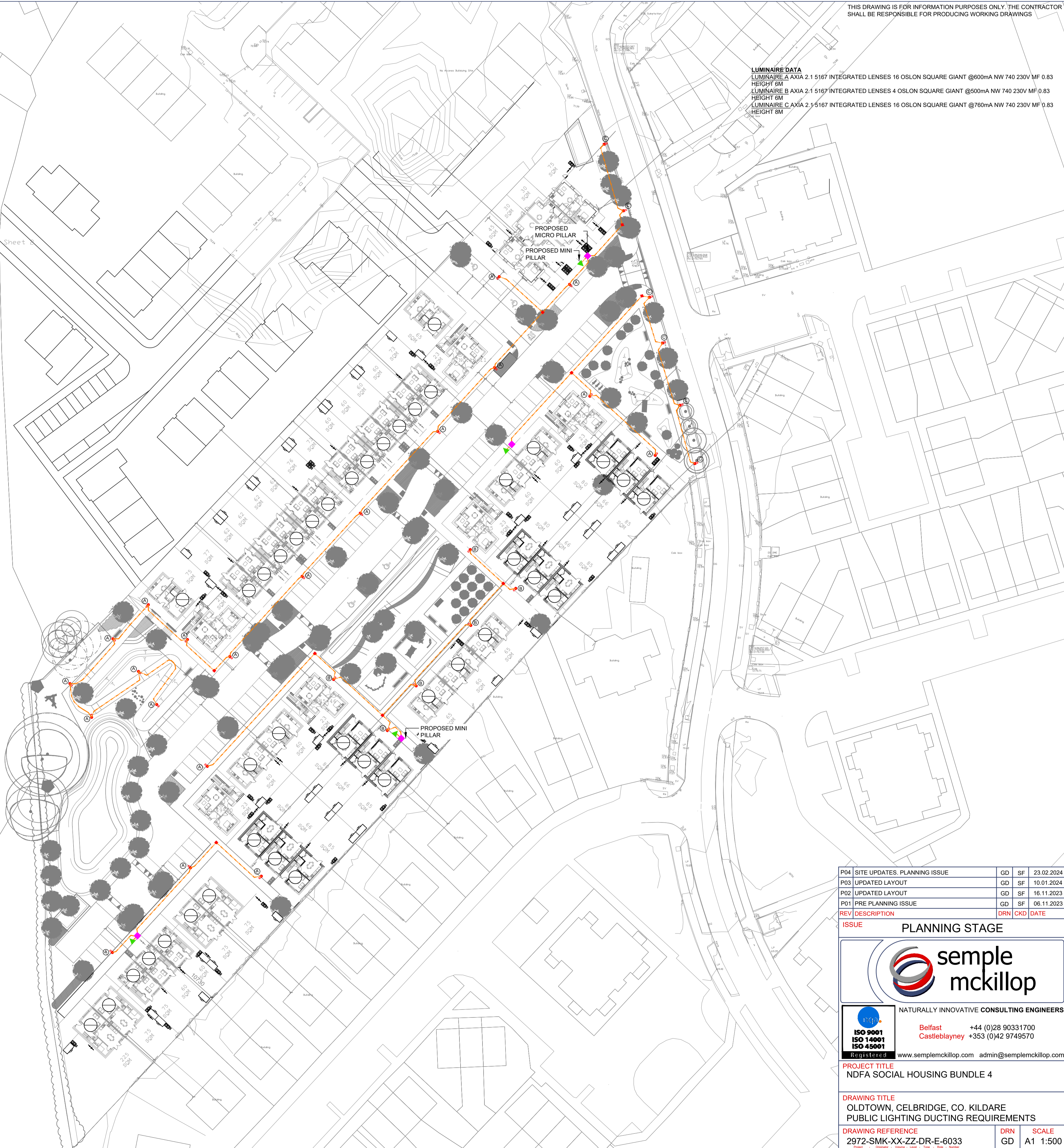
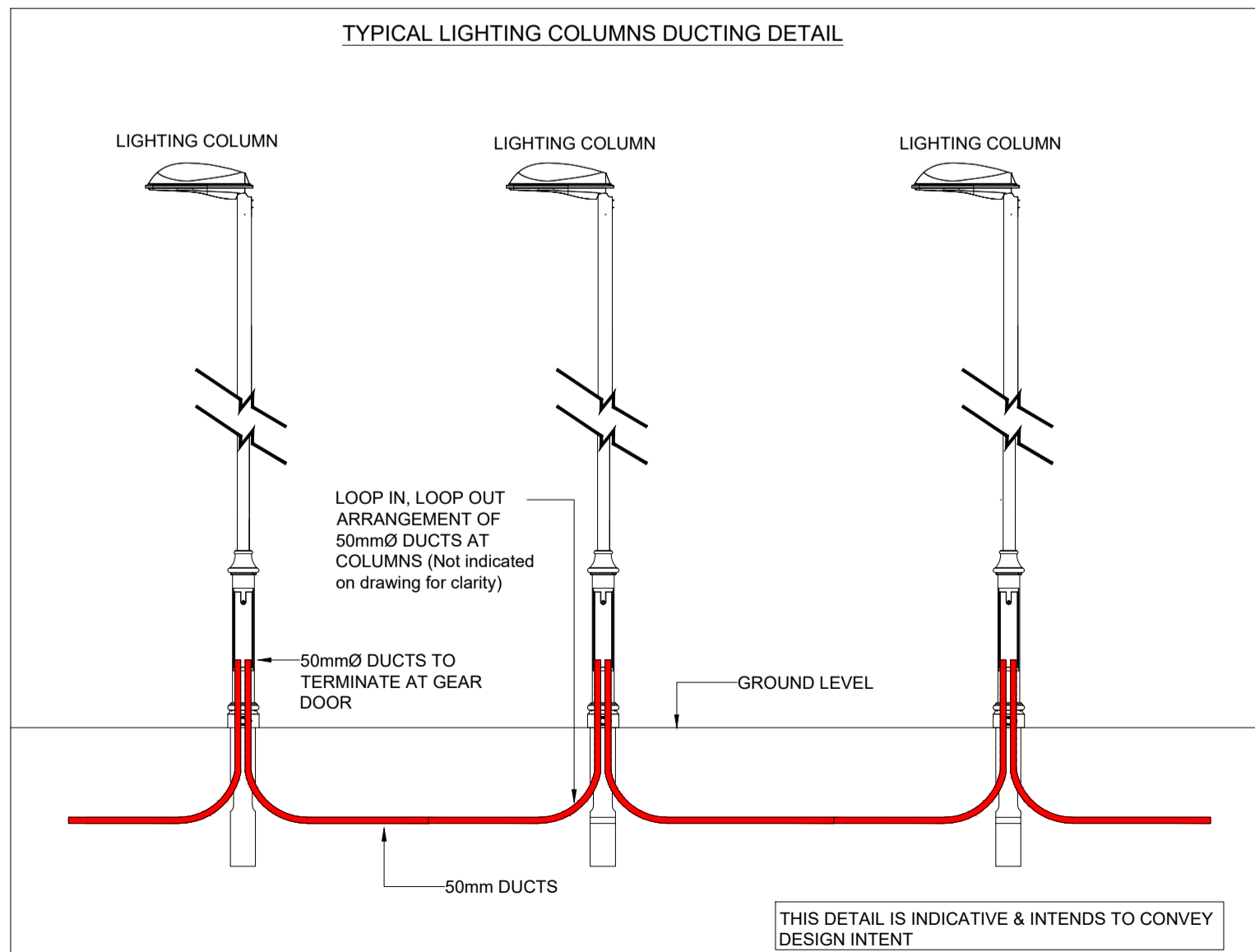

REV	DESCRIPTION	DRN	CKD	DATE
P04	SITE UPDATES, PLANNING ISSUE	GD	SF	23.02.2024
P03	UPDATED LAYOUT	GD	SF	10.01.2024
P02	UPDATED LAYOUT	GD	SF	16.11.2023
P01	PRE PLANNING ISSUE	GD	SF	06.11.2023

**ISSUE PLANNING STAGE**

**semple mckillop**  
 NATURALLY INNOVATIVE CONSULTING ENGINEERS

**ISO 9001**  
**ISO 14001**  
**ISO 45001**

Belfast +44 (0)28 90331700  
 Castleblayney +353 (0)42 9749570

Registered www.semplemckillop.com admin@semplemckillop.com

**PROJECT TITLE**  
 NDFA SOCIAL HOUSING BUNDLE 4

**DRAWING TITLE**  
 OLDTOWN, CELBRIDGE, CO. KILDARE  
 PUBLIC LIGHTING DUCTING REQUIREMENTS

**DRAWING REFERENCE**  
 2972-SMK-XX-ZZ-DR-E-6033

**DRN**  
 GD

**SCALE**  
 A1 1:500