TYPICAL LANE SEPARATORS

TYPICAL LAYOUT OF BOLLARDS & LANE SEPARATORS

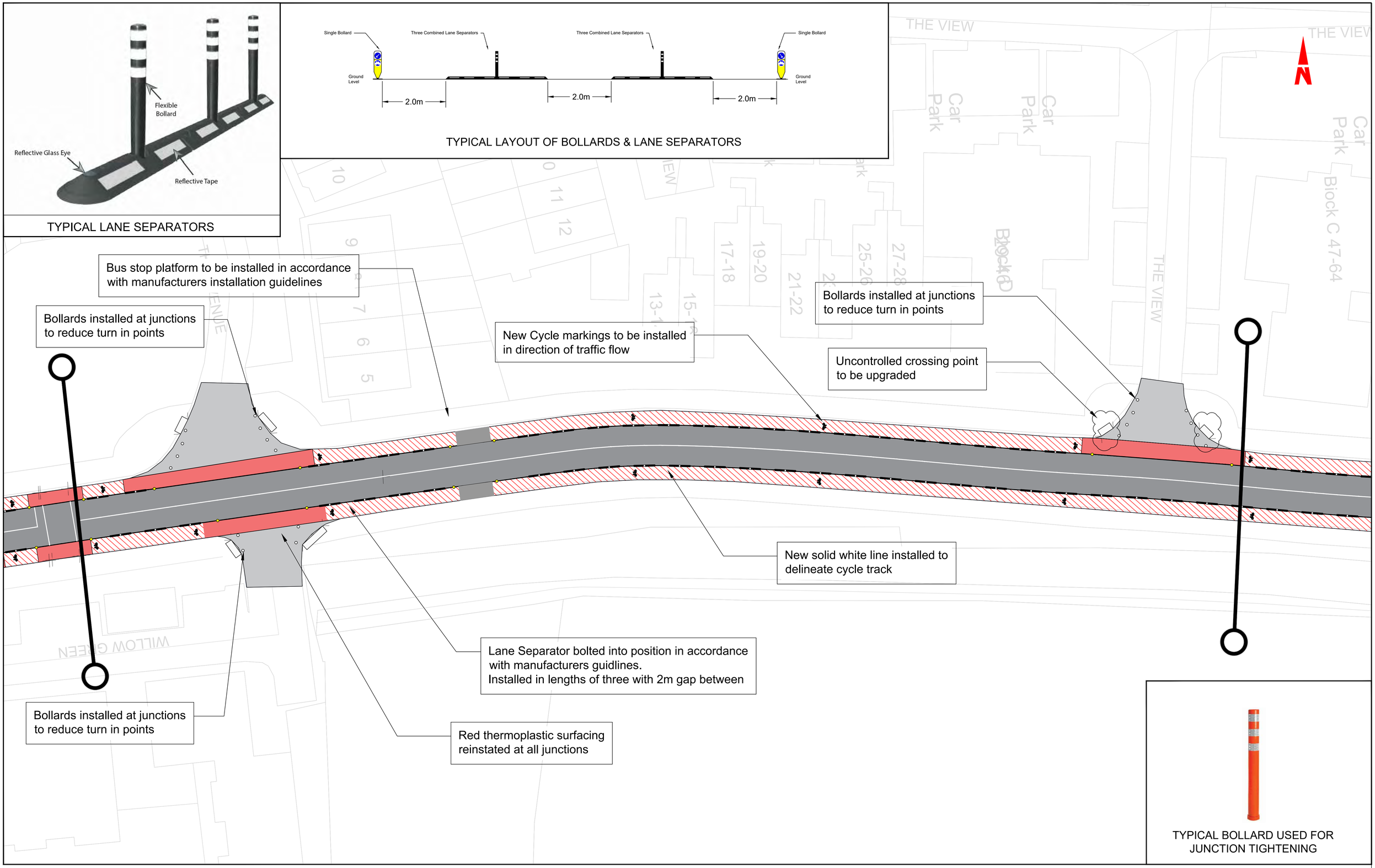

TYPICAL BOLLARD USED FOR JUNCTION TIGHTENING

File Name : F:\users\Transportation\Sustainable Transport\STMG Projects\2023\KCC_23_XXXX Shinkeen Road Celbridge\40 - Phase 3\40.2 Preliminary Design Drawings\Shinkeen Rd_Celbridge - Rev 3.dwg

Kildare County Council
Sustainable Transport
Evelyn Wright
Director of Services
Transportation & Public Safety
Mr. Donal Hodgins BA, BAI, CEng, MIEI.
Senior Engineer
Roads, Transportation Dept.
Sustainable Transport Section, Aras Chill Dara, Devoy Park, Naas, Co. Kildare.
T: +353-45-980424 F: +353-45-980420 E: roads@kildarecoco.ie

Ordnance Survey Ireland
© Ordnance Survey Ireland Licence No. CYAL50267/24Kildare County Council

Notes:

DO NOT SCALE, use figured dimensions only.

All sizes to be checked on site and any discrepancies to be reported to the engineer.

All levels are referred to Ordnance Survey Datum, Malin Head.

This document should not be relied on or used in circumstances other than those for which it was originally prepared. Kildare County Council accepts no responsibility for this document to any other party other than the party by whom it was commissioned.

Rev.	Date	Drawn	Description	Chk'd	Appr.
P03					
P02					
P01					

Project Title: Shinkeen Road: Cycle Track Protection Rapid Build Scheme

Status: PRELIM / STATUTORY / TENDER / CONTRACT

Drawing Title: SHINKEEN RD, CELBRIDGE. PREFERED OPTION SHEET 02 OF 03

Designed: DMCC	File Name:	Drawing No.	Rev:
Drawn: DR		02/03	P01
Checked: PP	Scale at A1: NTS		
Approved:	Date: 12/03/2024		