

**HOUSE TYPE D2**  
**1 Bed, 2 Person Single Storey**

**Area:**  
 Ground Floor - 62.0m<sup>2</sup>  
 (Storage 3.1m<sup>2</sup>)

**TOTAL - 62.0m<sup>2</sup> / 667.36ft<sup>2</sup>**

**PROPOSED PLAN D2**  
 (Scale 1:50)

**PROPOSED ROOF PLAN D2**  
 (Scale 1:50)

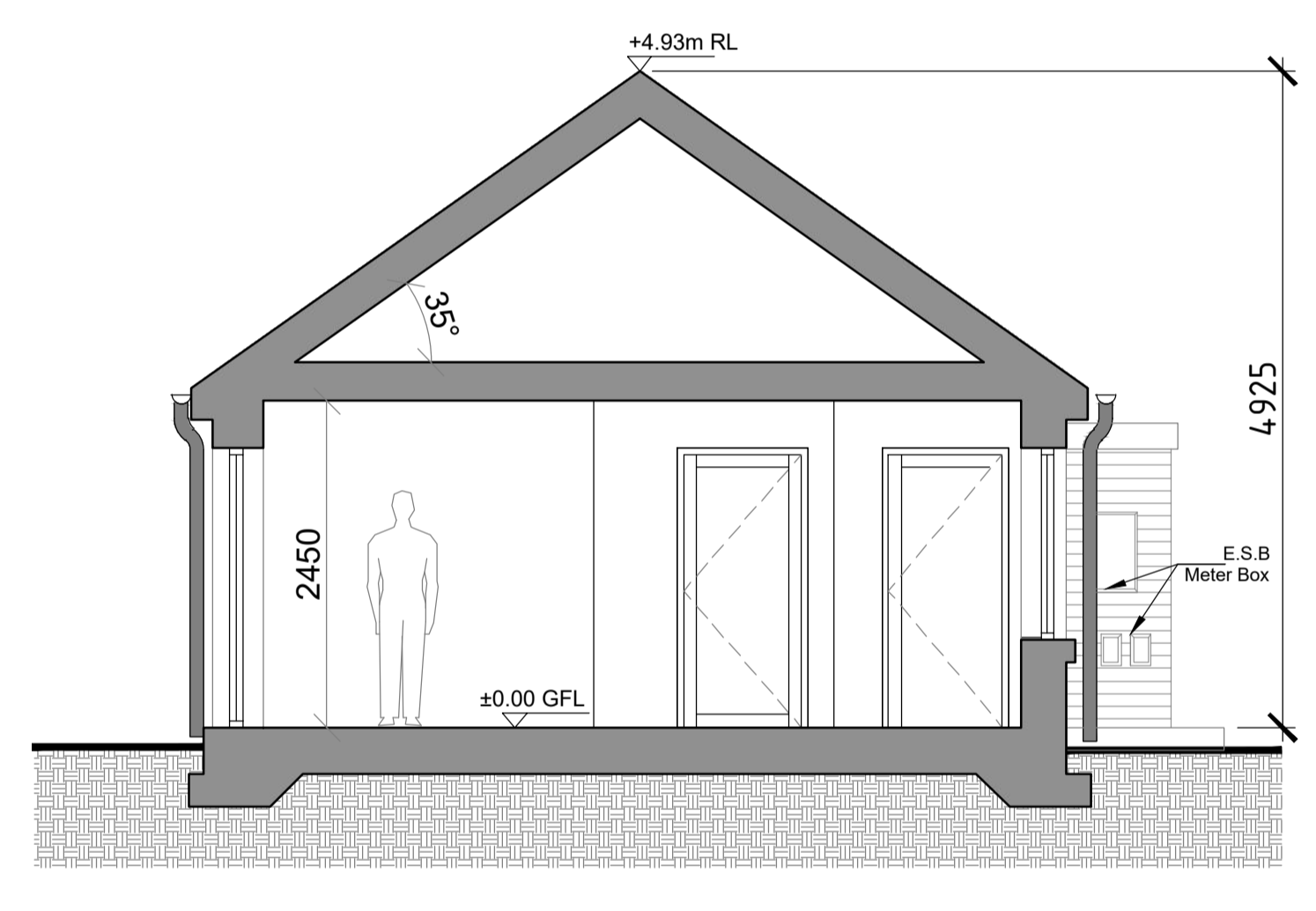
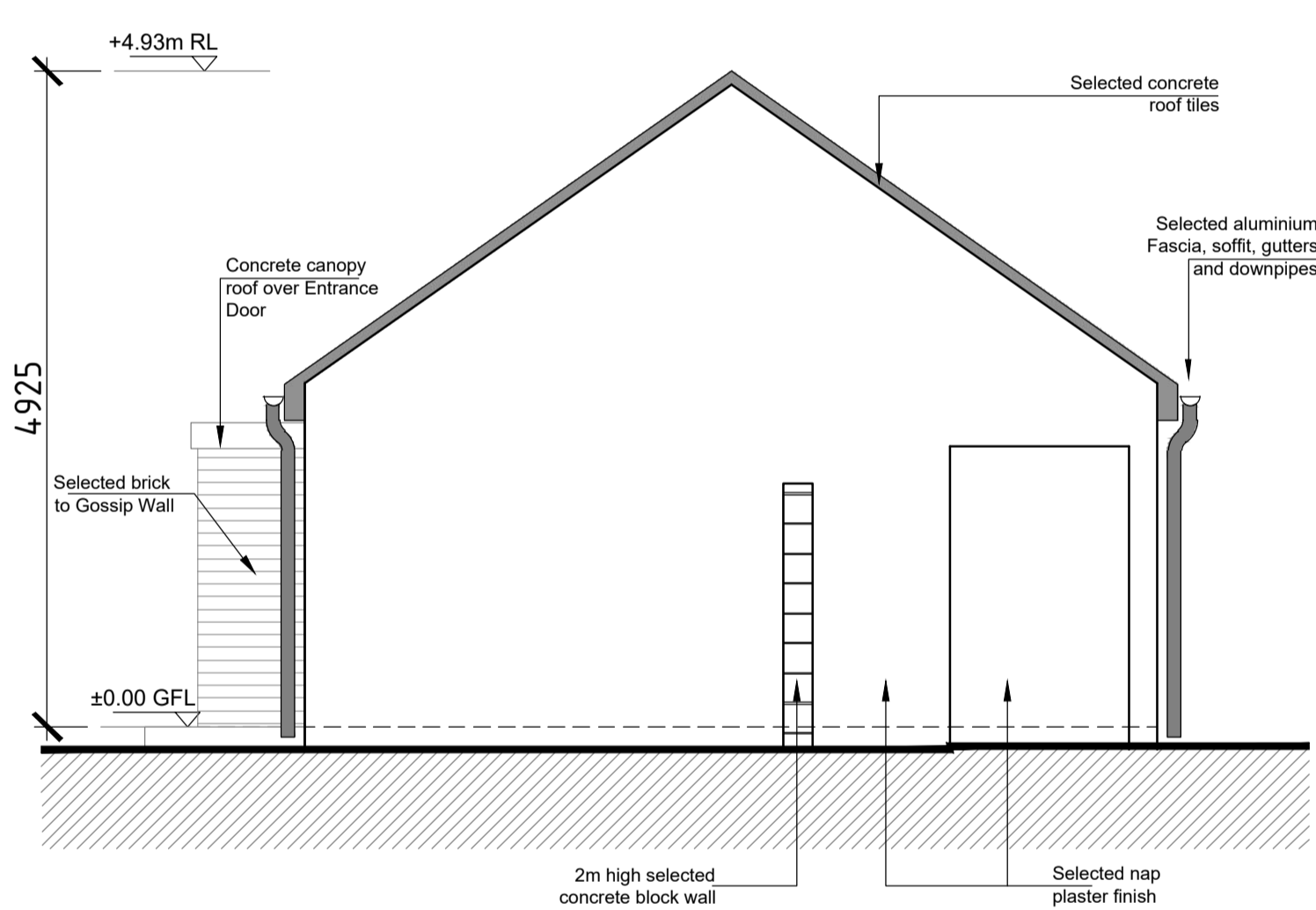
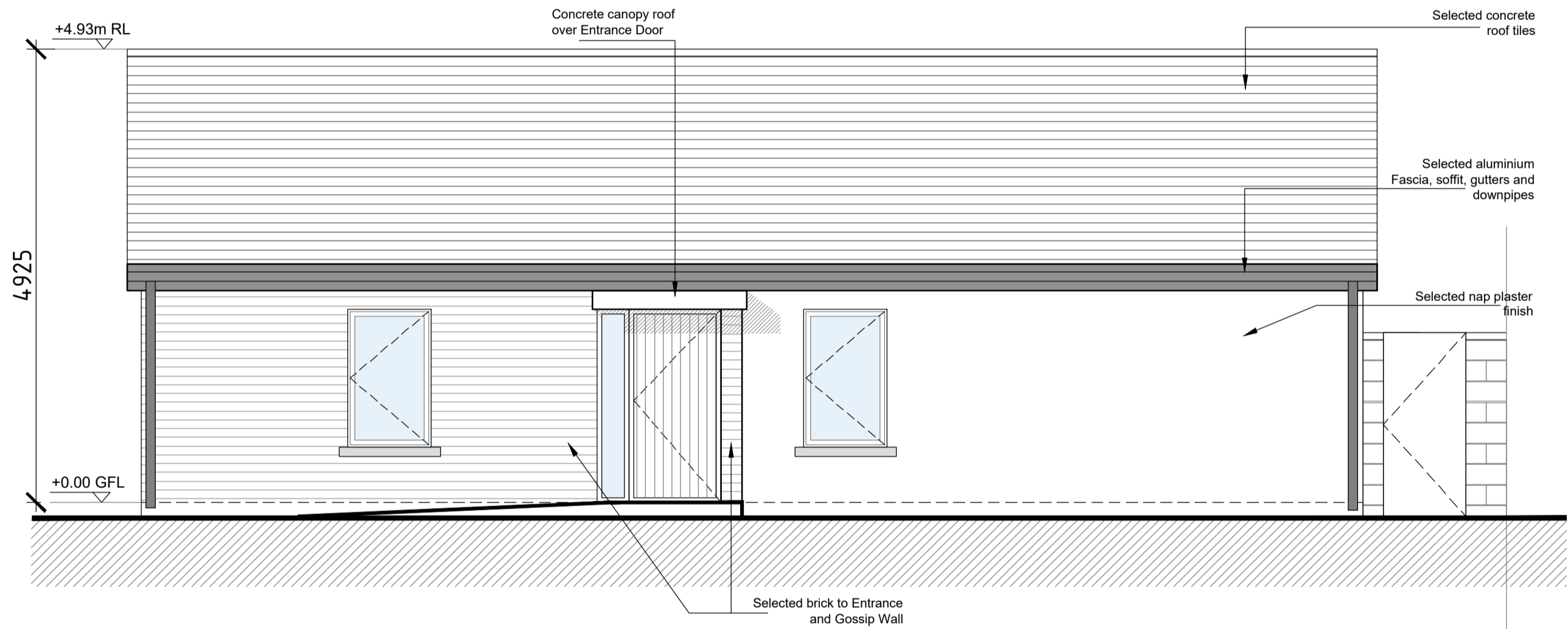

**PROPOSED NORTH ELEVATION**  
 (Scale 1:50)

**PROPOSED WEST ELEVATION**  
 (Scale 1:50)

**PROPOSED SECTION A-A**  
 (Scale 1:50)

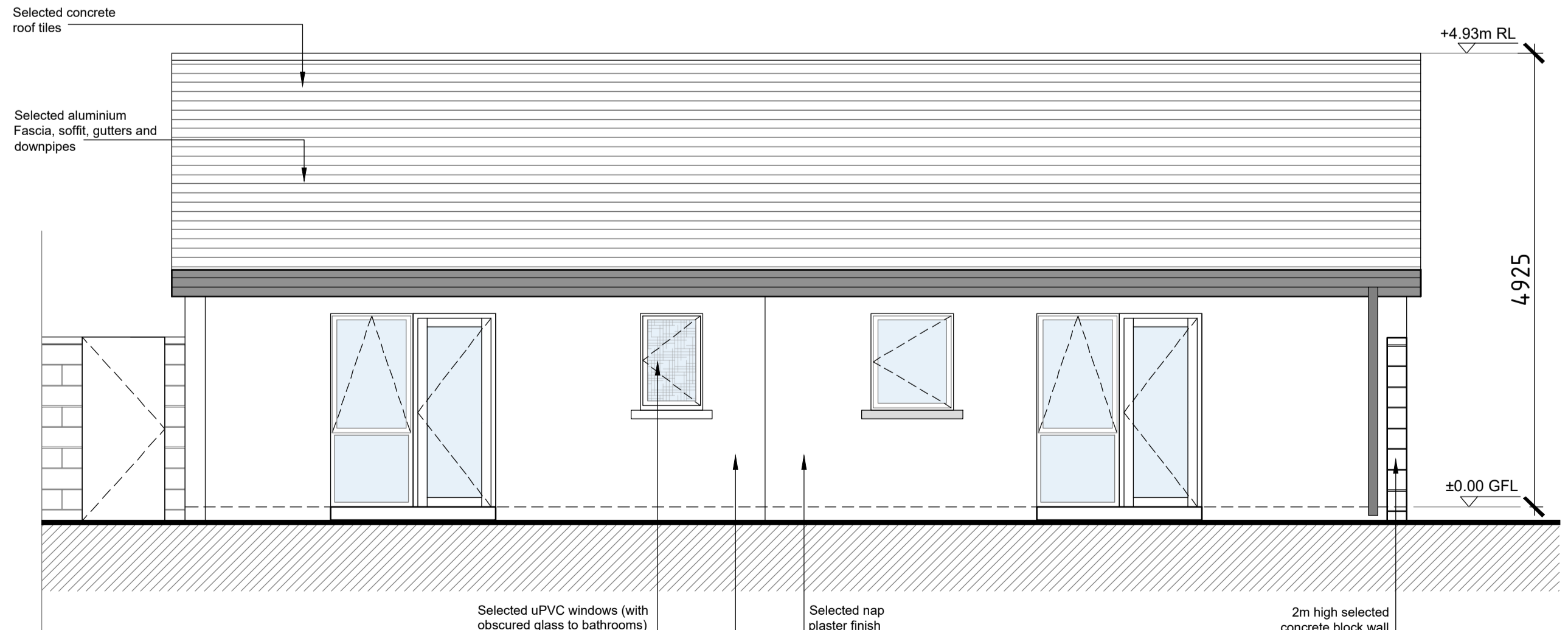
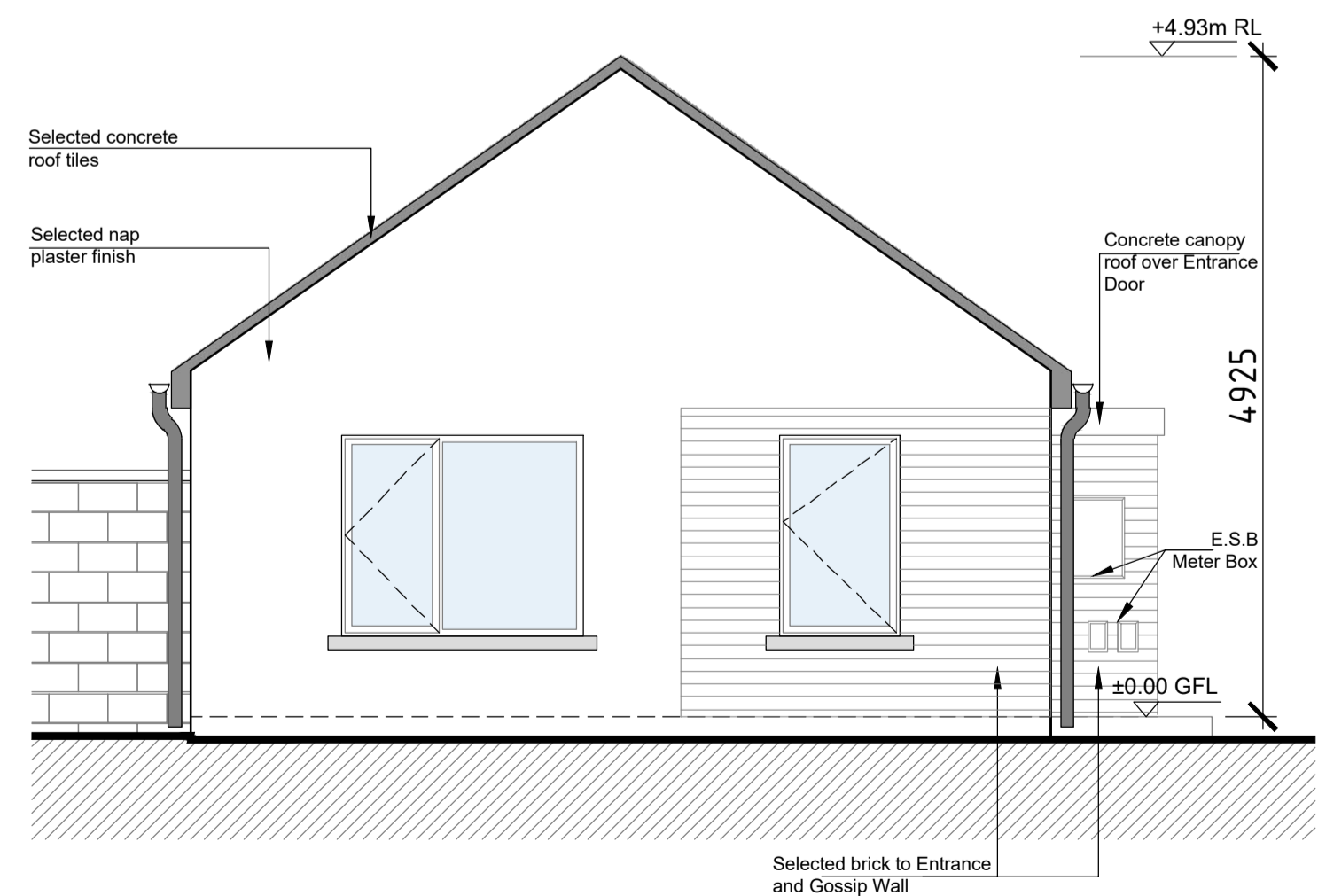

**PROPOSED EAST ELEVATION**  
 (Scale 1:50)

**PROPOSED SOUTH ELEVATION**  
 (Scale 1:50)

**PLANNING**

Rev	Description	By	Date
-	-	-	-

**VHA** VINCENT HANNON ARCHITECTS  
 Galway: Suite 4 Cloch Mhile, Dublin Road, Galway, H91 V97E  
 Sligo: 1-3 Abbey Street, Abbeyquarter North, Sligo, F91 X160  
 Mayo: Office 20, Block B, Mayo Business Campus, Kildare  
 E: info@vha.ie T: 091 483 934 F: 071 915 0022 W: www.vha.ie

Client: Kildare County Council  
 Project: Proposed Housing Development at Ardclough Road, Celbridge, Co. Kildare  
 Drawing Description: Proposed House Type D2 Plan Elevations Section  
 Status: Planning Drawing No: 210303-03-114 Rev: 1:50 @ A1  
 Date: May 2022 Drawn by: TS - WS Checked by: BF

Refer to Site Plan for exact location and level