

PROPOSED FRONT ELEVATION
(Scale 1:50)

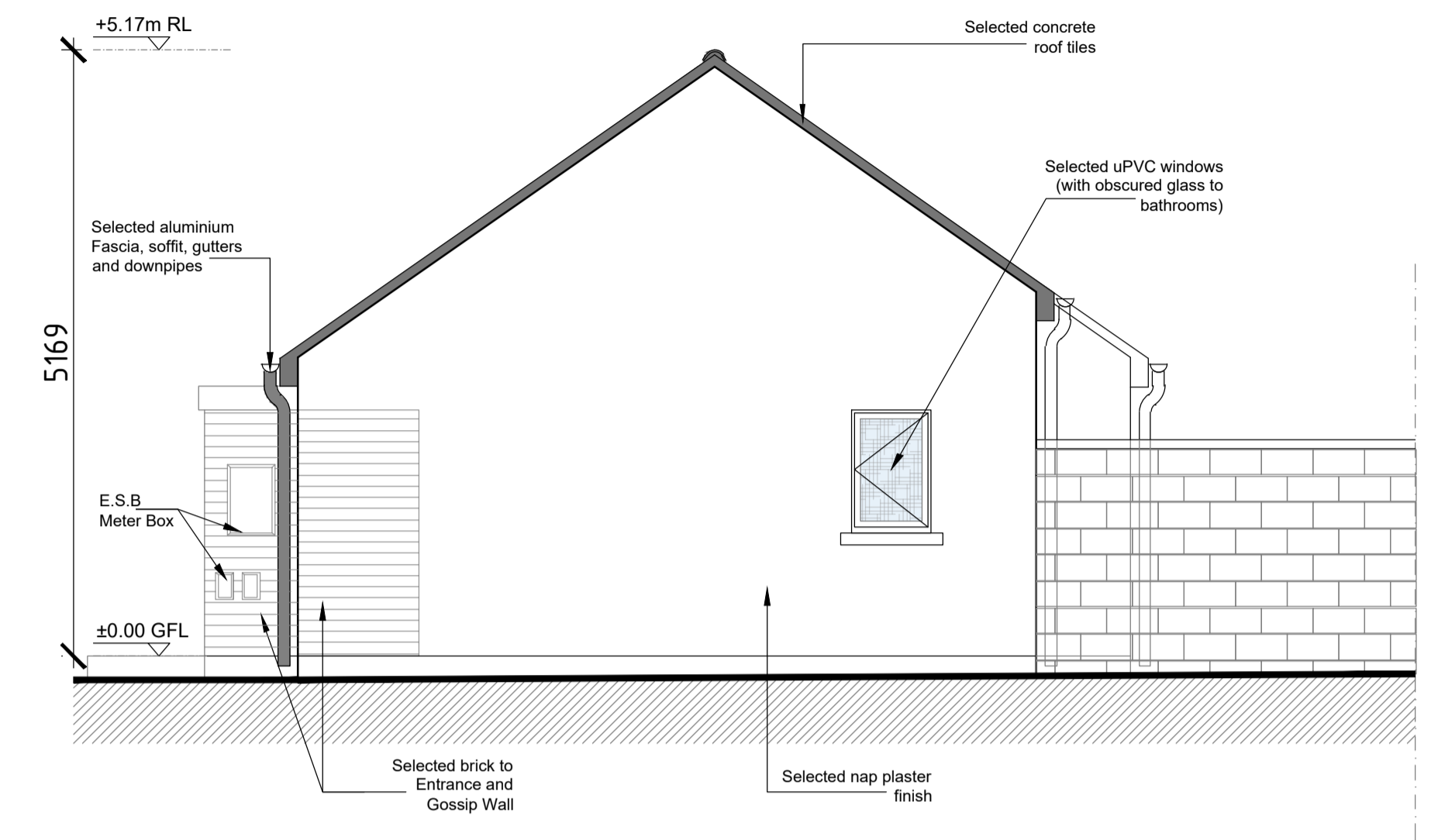

PROPOSED WEST ELEVATION
(Scale 1:50)

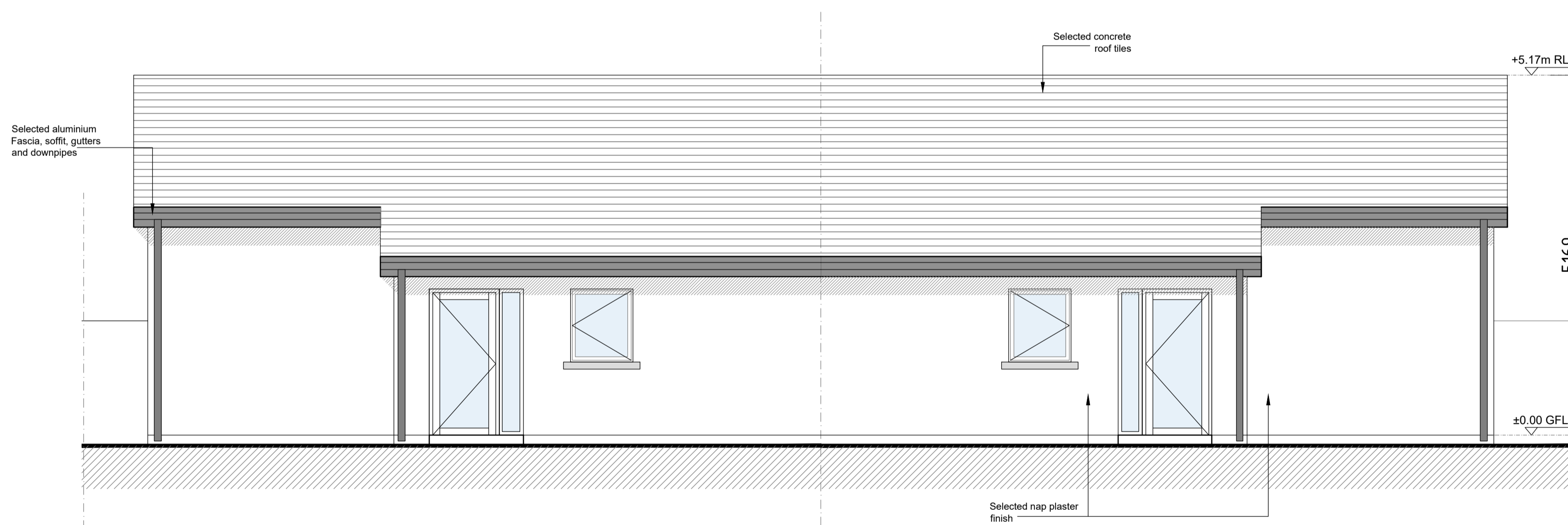

PROPOSED REAR ELEVATION
(Scale 1:50)

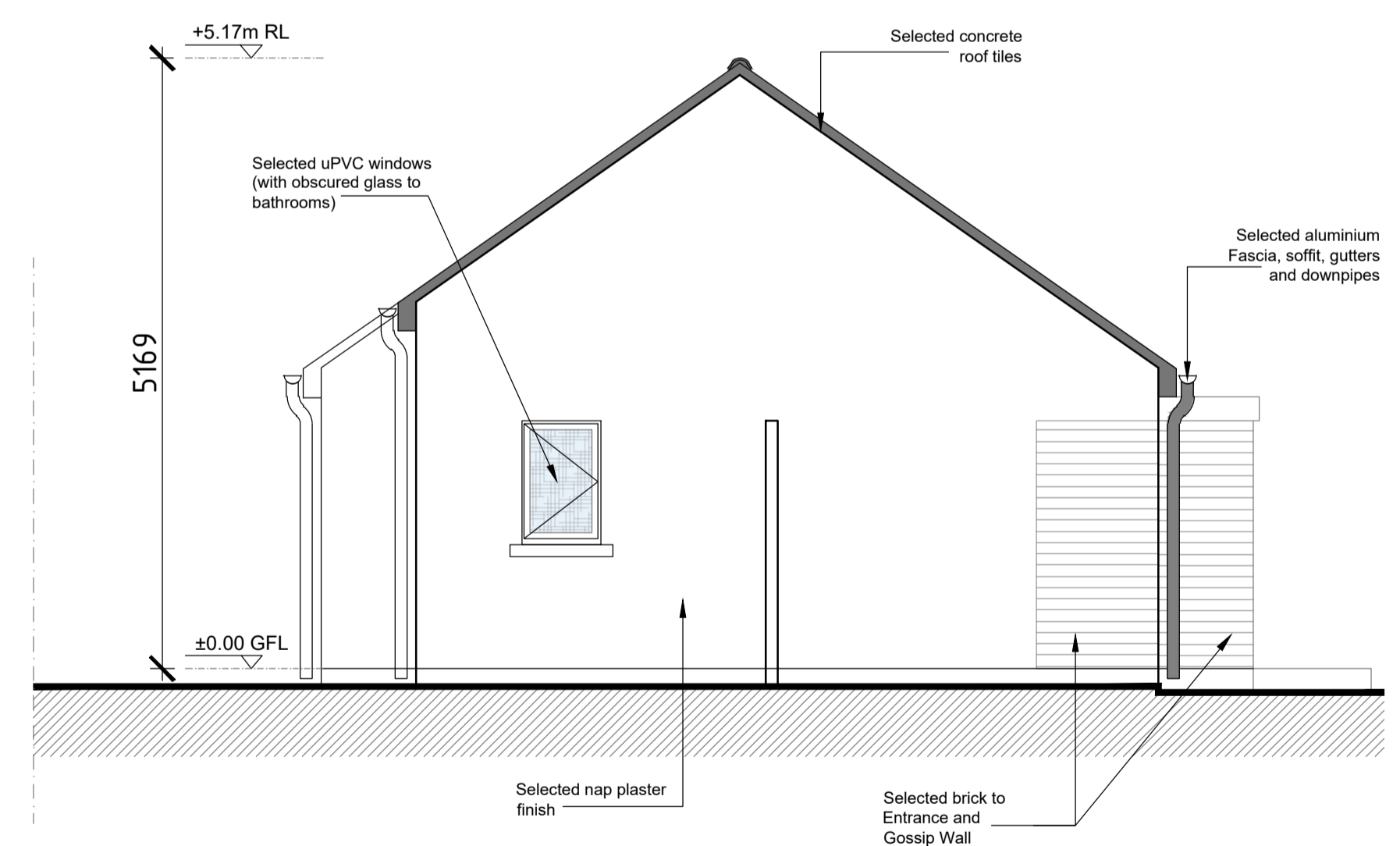

PROPOSED EAST ELEVATION
(Scale 1:50)

PLANNING

Rev	Description	By	Date
-	-	-	-

 <p>VINCENT HANNON ARCHITECTS E: info@vha.ie www.vha.ie</p>	<p>Galway: Suite 4 Cloch Mhile, Dublin Road, Galway, H91 V97E T: 091 483 934</p> <p>Sligo: 1/3 Abbey Street, Abbeyquarter North, Sligo, F91 X160 T: 071 915 0022</p> <p>Maynooth: Office 20, Block B, Maynooth Business Campus, Kildare T: 071 915 0022</p>
---	---

© THIS DRAWING IS PROTECTED BY COPYRIGHT AND IS TO BE READ IN CONJUNCTION WITH ALL RELEVANT SPECIFICATIONS AND DRAWINGS. USE ONLY FIGURED DIMENSIONS. DO NOT SCALE OFF THIS DRAWING. IT IS THE CONTRACTOR'S RESPONSIBILITY TO ENSURE COMPLIANCE WITH ALL ASPECTS OF THE CURRENT BUILDING REGULATIONS. IT IS THE CONTRACTOR'S RESPONSIBILITY TO ENSURE COMPLIANCE WITH ALL CONDITIONS IMPOSED BY THE LOCAL PLANNING AUTHORITY. IF IN DOUBT ASK.	Client: Kildare County Council	Scale: 1:50 @ A1
Project: Proposed Housing Development at Ardclough Road, Celbridge, Co. Kildare	Drawing Description: Proposed House Type D1.1/D1.2	Rev: -
Status: Planning	Drawing No: 210303-03-113	Rev: -
Date: May 2022	Drawn by: TS - WS	Checked by: BF

Refer to Site Plan for exact location and level