

GROUND FLOOR PLAN
(Scale 1:50)

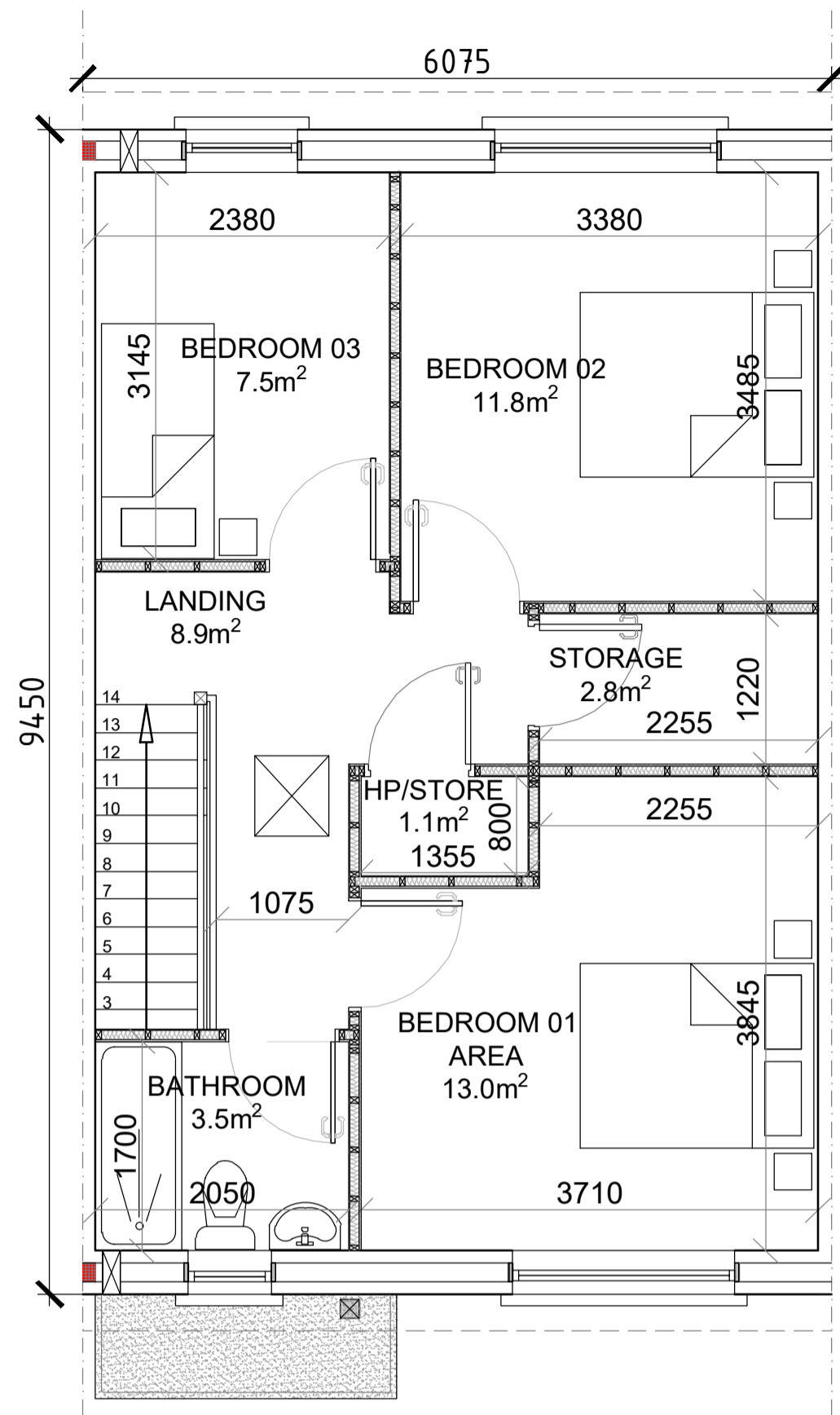

FIRST FLOOR PLAN
(Scale 1:50)

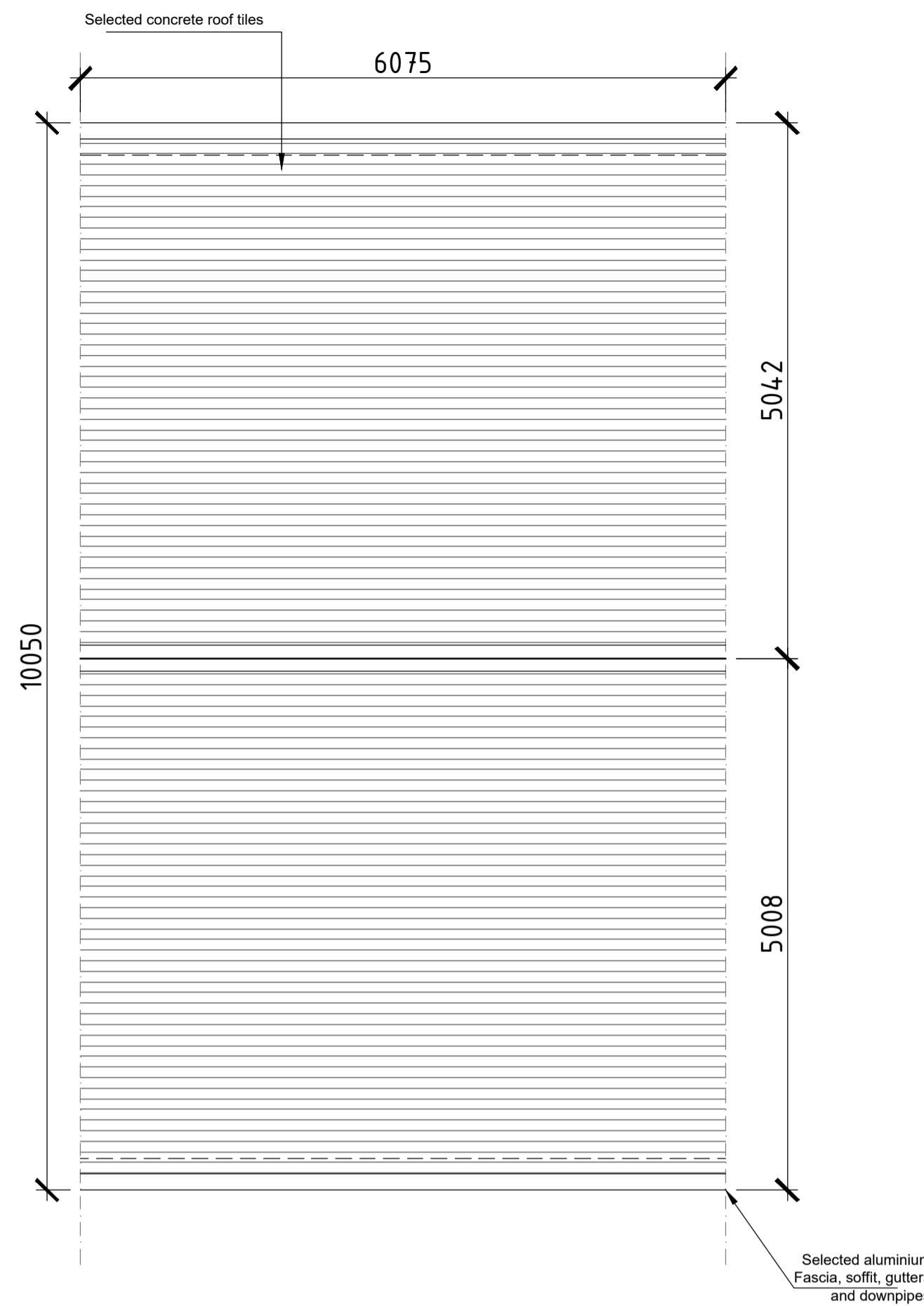

ROOF PLAN
(Scale 1:50)

HOUSE TYPE B
3 Bed, 5 Person 2 Storey

Area:
Ground Floor 51.3m²
First Floor 51.3m²
(Storage 9.1m²)

TOTAL - 102.6m² (1,104.37ft²)

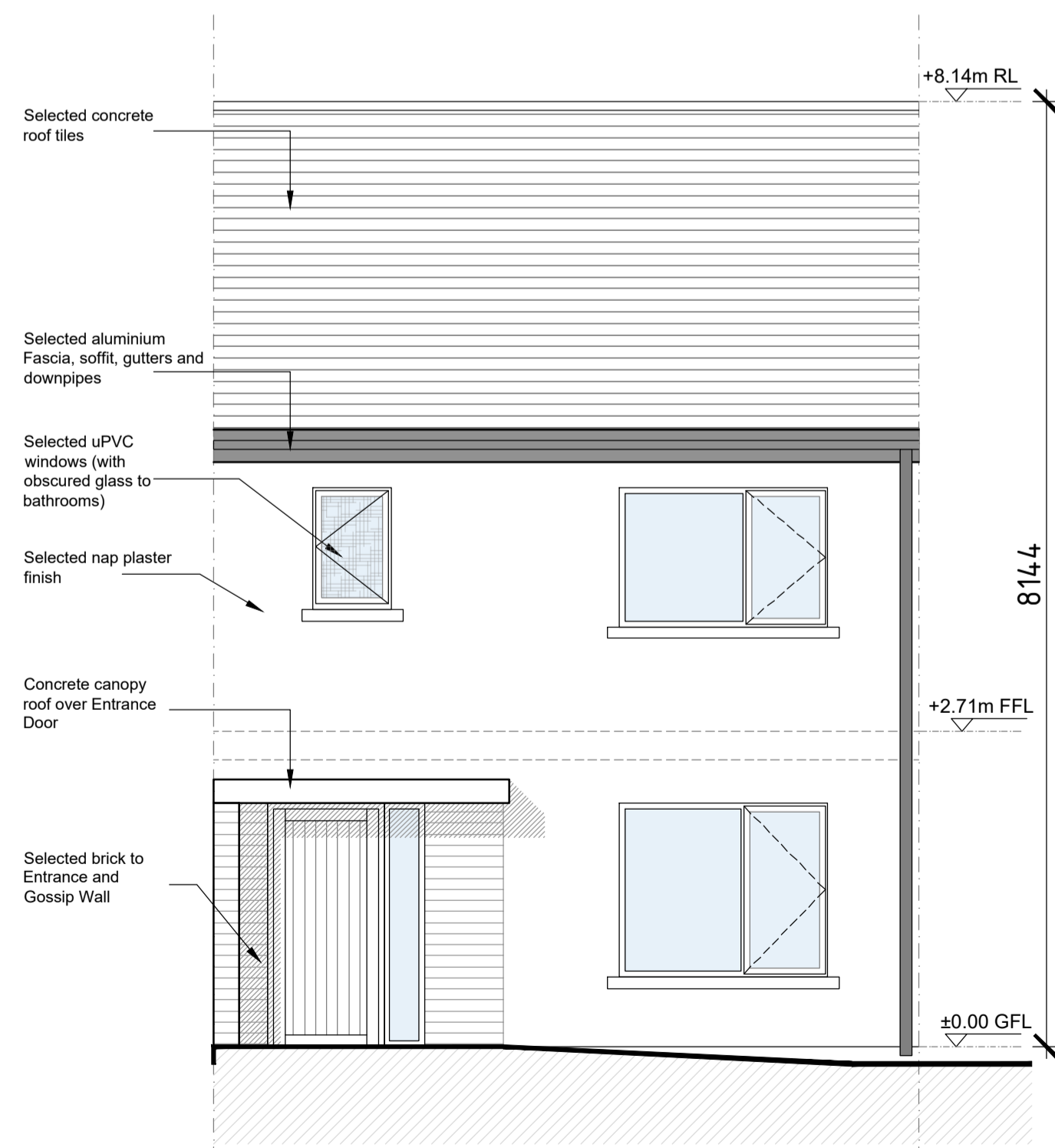

FRONT ELEVATION
(Scale 1:50)

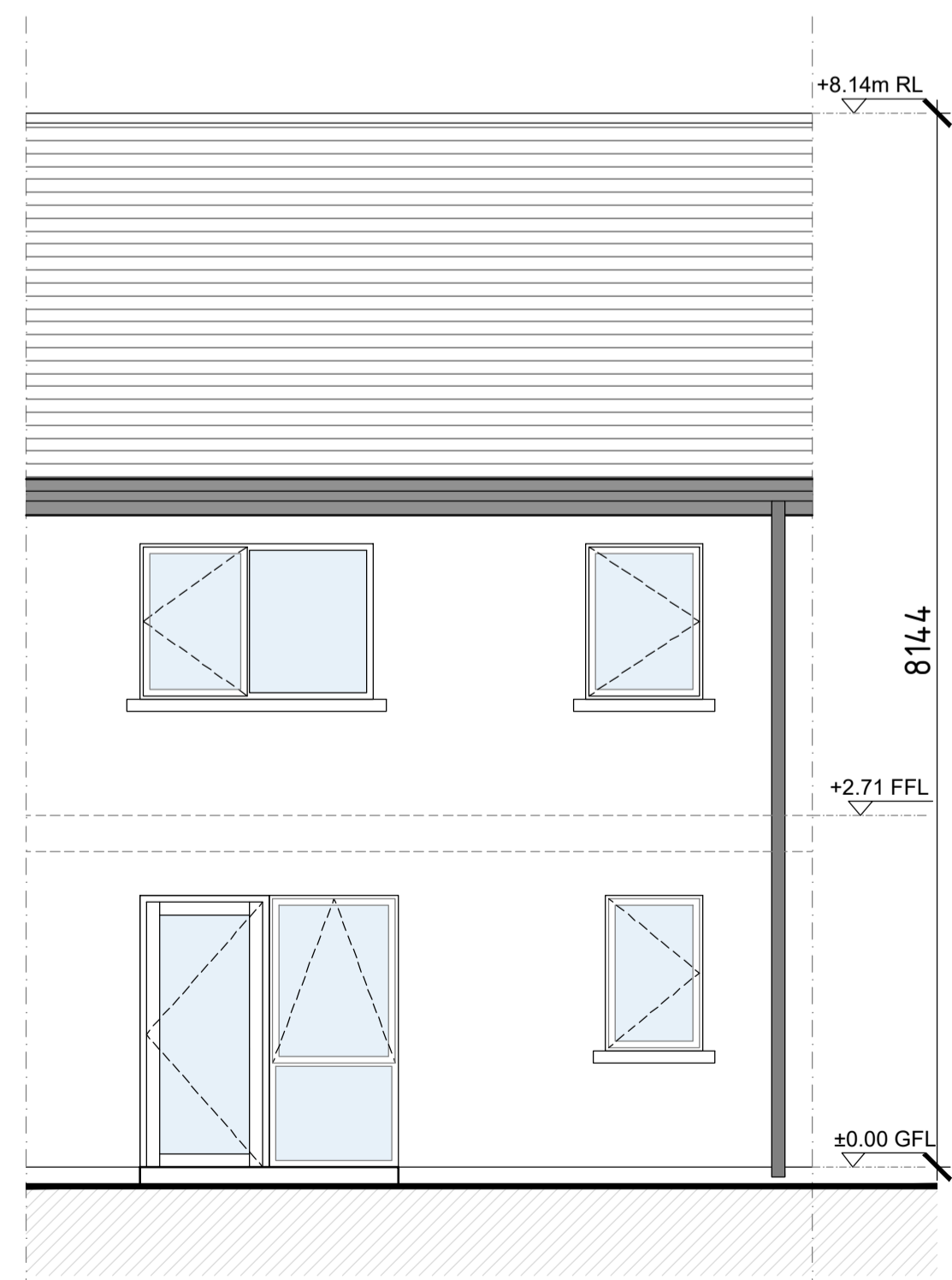

REAR ELEVATION
(Scale 1:50)

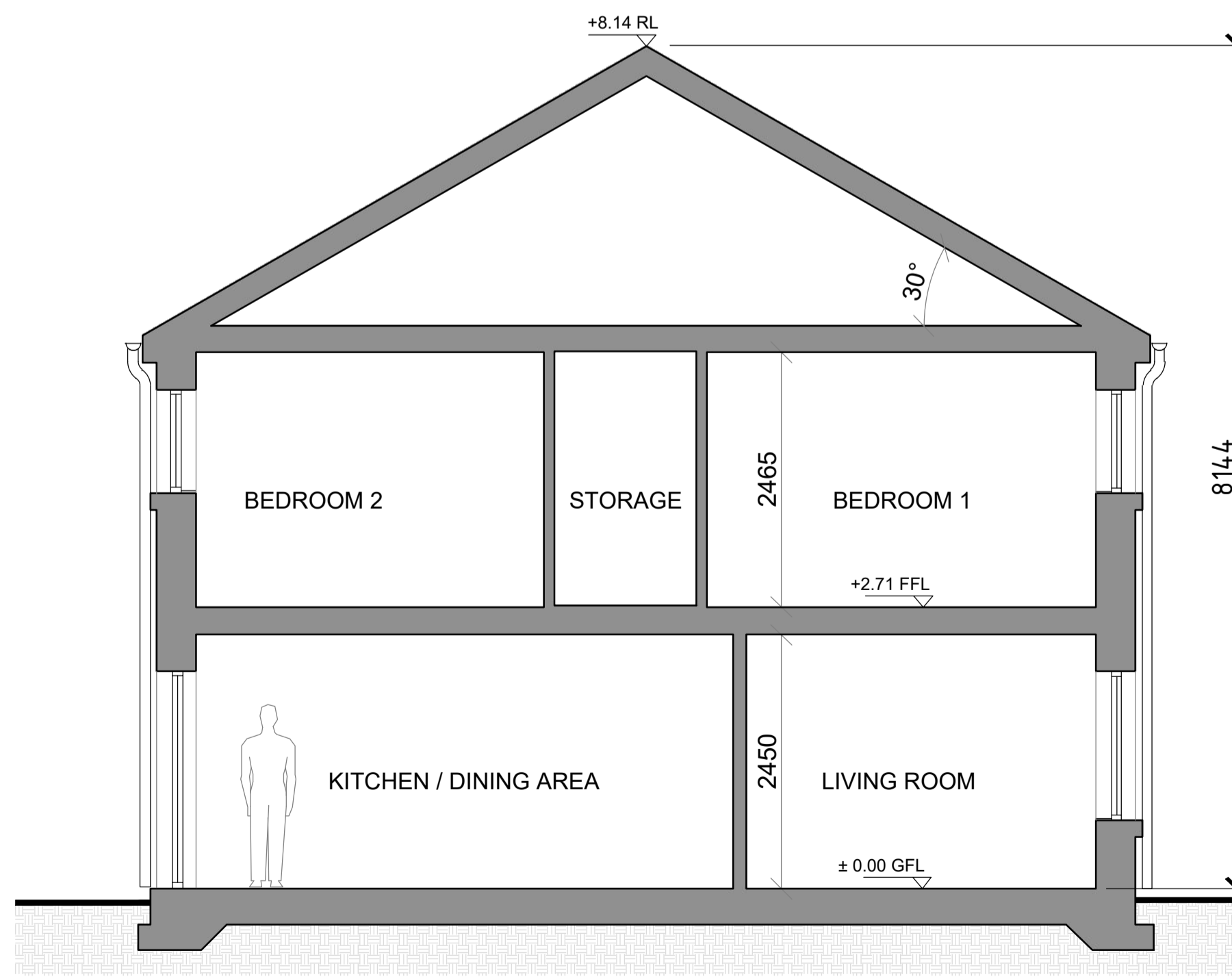

SECTION A-A
(Scale 1:50)

PLANNING

Rev	Description	By	Date
-	-	-	-

VHA	VINCENT HANNON ARCHITECTS E: info@vha.ie www.vha.ie	Galway Suite 4 Cloch Mhile, Dublin Road, H91 V97E T: 091 483 934	Sligo 1-3 Abbey Street, Abbeyquarter North, Sligo, F91 X160 T: 071 915 0022	Maynooth Office 20, Block B Maynooth Business Campus, Kildare T: 071 915 0022
------------	--	---	---	---

Client:	Kildare County Council
Project:	Proposed Housing Development at Ardclough Road, Celbridge, Co. Kildare
Drawing Description:	HOUSE TYPE B Plans, Elevations, Section
Status:	Planning
Date:	May 2022
Scale:	1:50 @ A1
Drawing No:	210303-03-102
Drawn by:	WS - TS
Checked by:	BF

Refer to Site Plan for exact location and level