

**1 Ground Floor Plan**  
1:100

Quality Housing for Sustainable Communities space provision						
Apt. W1	Dwelling Type	Gross Floor Area	Minimum Main Living Room Area	Aggregate Living Area	Aggregate Bedroom Area	Storage Area
Target	1 Bed 2P Apt.	45	13	23	11	3
Proposed	1 Bed 2P Apt.	68.43	13	25.51	17.8	3.92

PLEASE NOTE:  
Minimum unobstructed living room width 3.6m.  
Main bedroom area 13m<sup>2</sup>, Twin bedroom 11.4m<sup>2</sup> (2.8m minimum width), Single bedroom 7.1m<sup>2</sup> (2.1m minimum width)

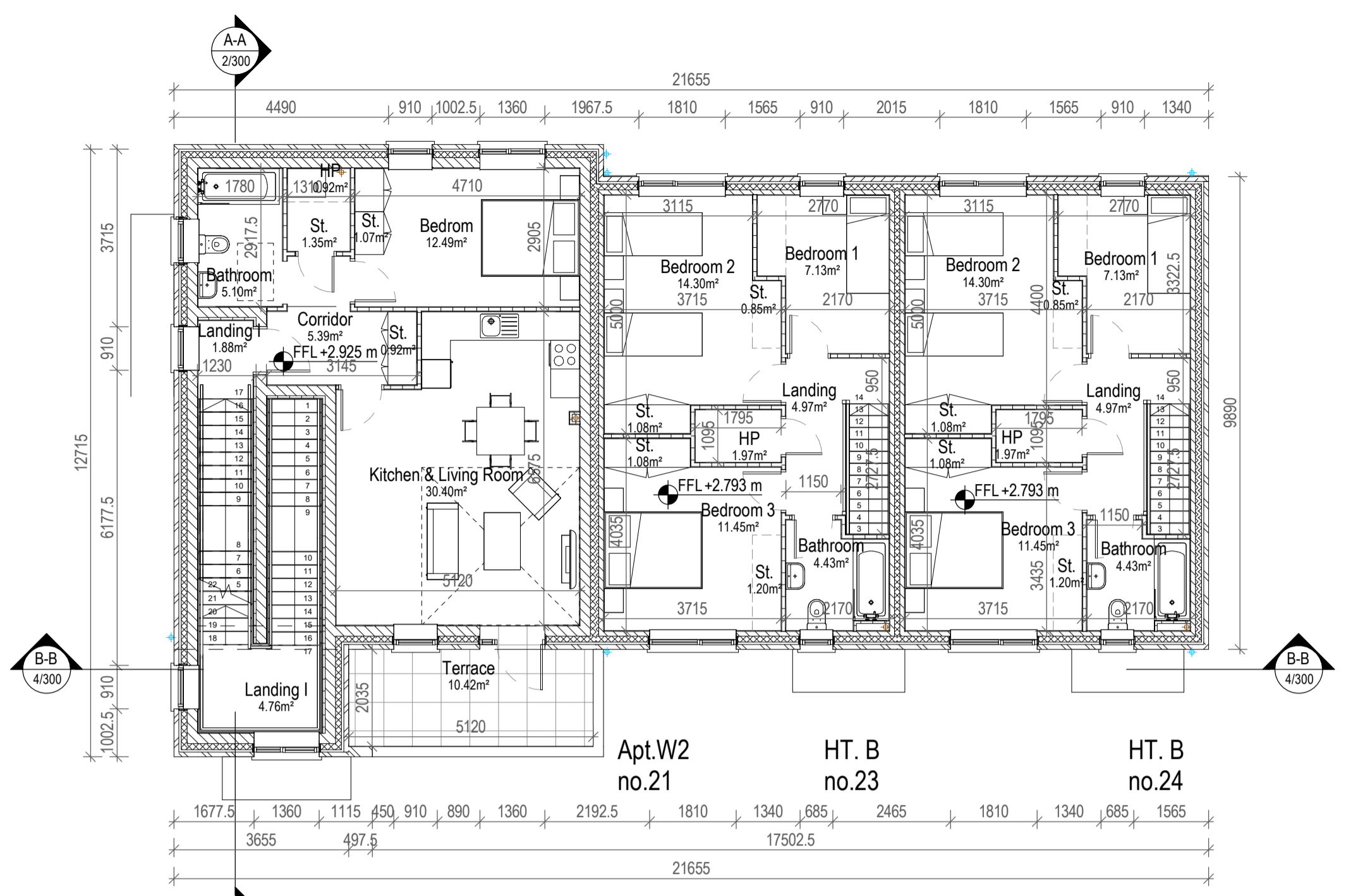

**2 First Floor Plan**  
1:100

Quality Housing for Sustainable Communities space provision						
Apt. W2	Dwelling Type	Gross Floor Area	Minimum Main Living Room Area	Aggregate Living Area	Aggregate Bedroom Area	Storage Area
Target	1 Bed 2P Apt.	45	11	23	11	3
Proposed	1 Bed 2P Apt.	59.34	11	30.46	12.49	3.34

PLEASE NOTE:  
Minimum unobstructed living room width 3.6m.  
Main bedroom area 13m<sup>2</sup>, Twin bedroom 11.4m<sup>2</sup> (2.8m minimum width), Single bedroom 7.1m<sup>2</sup> (2.1m minimum width)



**Key Plan**  
1:1000

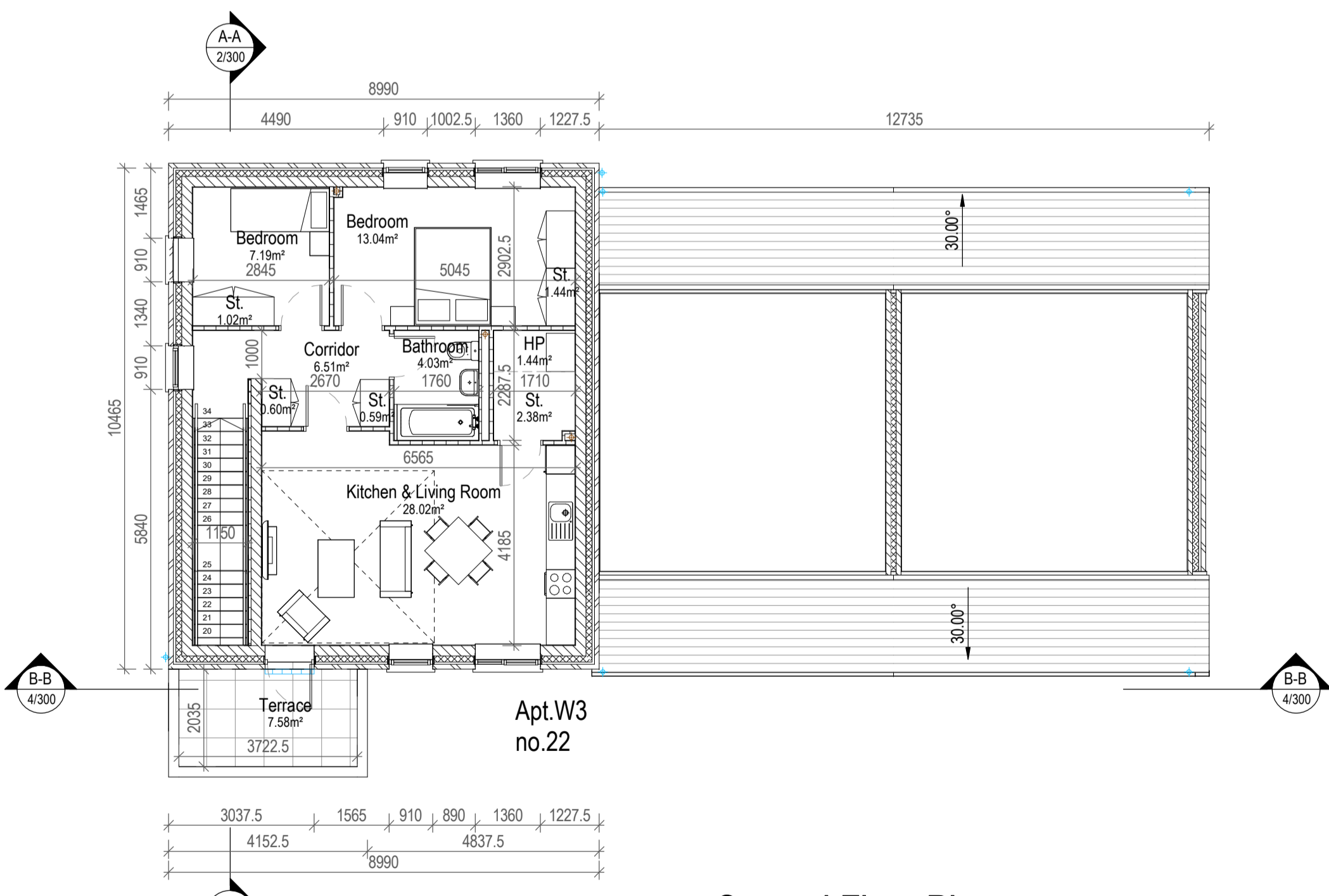

**3 Second Floor Plan**  
1:100

Quality Housing for Sustainable Communities space provision						
Apt. W3	Dwelling Type	Gross Floor Area	Minimum Main Living Room Area	Aggregate Living Area	Aggregate Bedroom Area	Storage Area
Target	2 Bed 2P Apt.	73	13	28	20	6
Proposed	2 Bed 2P Apt.	73.06	13	28.02	20.24	6.02

PLEASE NOTE:  
Minimum unobstructed living room width 3.6m.  
Main bedroom area 13m<sup>2</sup>, Twin bedroom 11.4m<sup>2</sup> (2.8m minimum width), Single bedroom 7.1m<sup>2</sup> (2.1m minimum width)

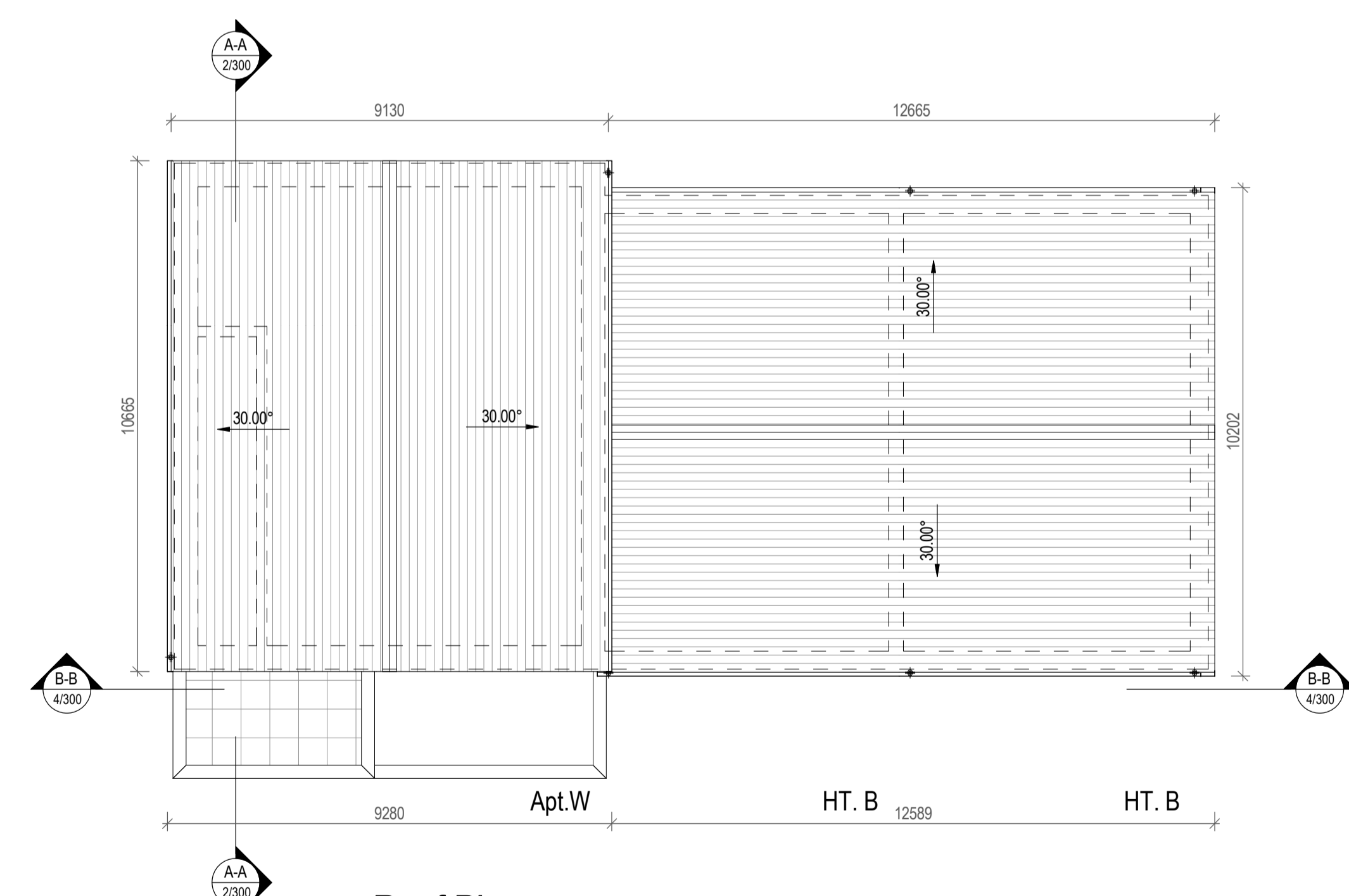

**4 Roof Plan**  
1:100

Quality Housing for Sustainable Communities space provision						
HT.B	Dwelling Type	Gross Floor Area	Minimum Main Living Room Area	Aggregate Living Area	Aggregate Bedroom Area	Storage Area
Target	3 Bed 5P House	100	13	34	32	9
Proposed	3 Bed 5P House	106.1	13	38.7	32.9	9.7

PLEASE NOTE:  
Minimum unobstructed living room width 3.6m.  
Main bedroom area 13m<sup>2</sup>, Double room 11.4m<sup>2</sup> (2.8m minimum width), Single room 7.1m<sup>2</sup> (2.1m minimum width)

Rev.	By	Date	Description



Mill House, Mill Street, Dundalk, Co. Louth  
+353 (0) 42 935 4466 info@vandijkarchitects.com  
www.vandijkarchitects.com

Drawing Title: **Block 5 (Apt.W BB) Floor Plans**

From	Drawing Number	To	Job
1:100	2104-PA-BL5-100	A1	Ambassador Site Housing_Kill
Revised	By	Date	Client
MS	DR	August 2021	Kildare Co. Co.

All works to be carried out using proper materials which are fit for the use they are intended and for the condition in which they are to be used. All materials used in connection with the works to comply with the construction products regulation (Reg. no. 305/2011) and the harmonised technical specifications/standards that fall within the remit of the CPR no. 305/2011. Figured dimensions must be used in preference to scaled dimensions. Any dimensional discrepancies must be reported to the Architect immediately. This drawing remains the copyright of van Dijk Architects. It must not be used for any purpose building or otherwise without the express permission of the practice. Do not copy or redistribute these drawings or any additional information without the expressed approval of van Dijk Architects.