

SCHEDULE OF PROPOSED AREAS	
Storage 01	=147.4 sqm
Large Misc. Storage	=153.4 sqm
Small Misc. Storage	=61.4 sqm
File Storage Area	=85.0 sqm
IT Storage	=282.2 sqm
Business Continuity Storage	=187.2 sqm
Loading/Unloading Area	=129.1 sqm
Ladies Changing	=18.4 sqm
Gents Changing	=17.6 sqm
Circulation/Internal walls	=75.2 sqm
Total	= 1,917 sqm

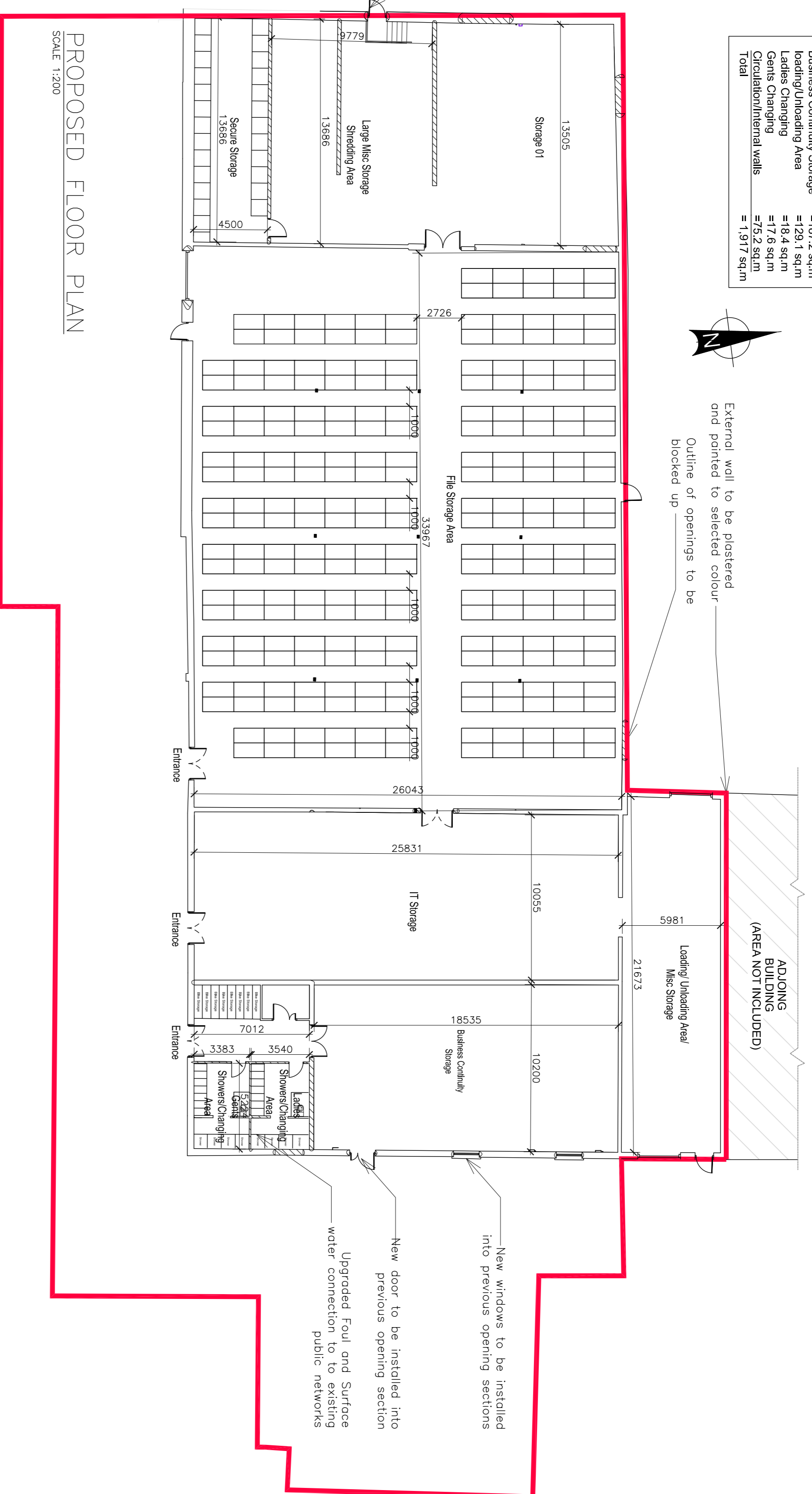

External wall to be plastered and painted to selected colour and openings to be blocked up



PROPOSED FLOOR PLAN
SCALE 1:200

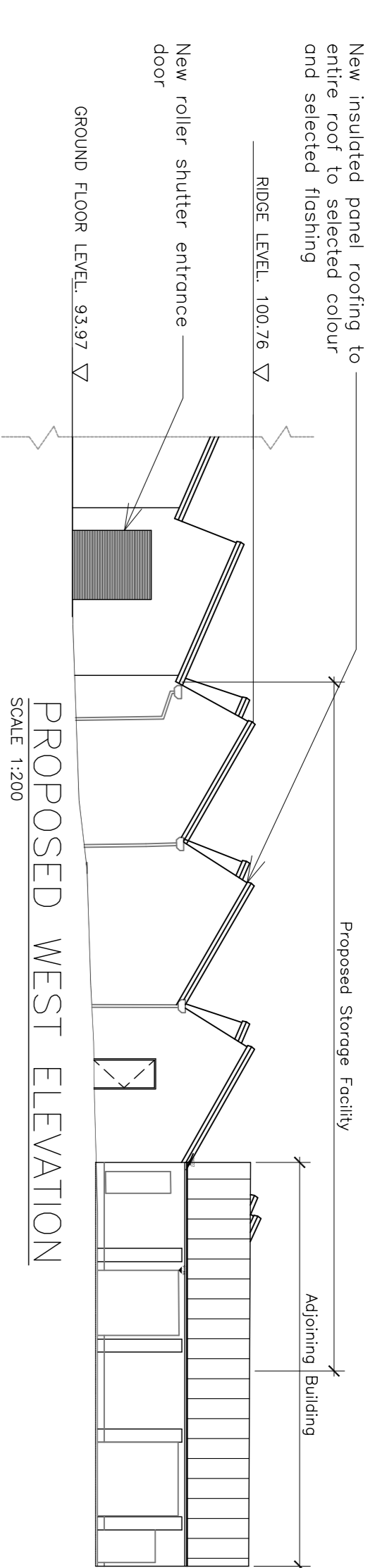

PROPOSED WEST ELEVATION
SCALE 1:200

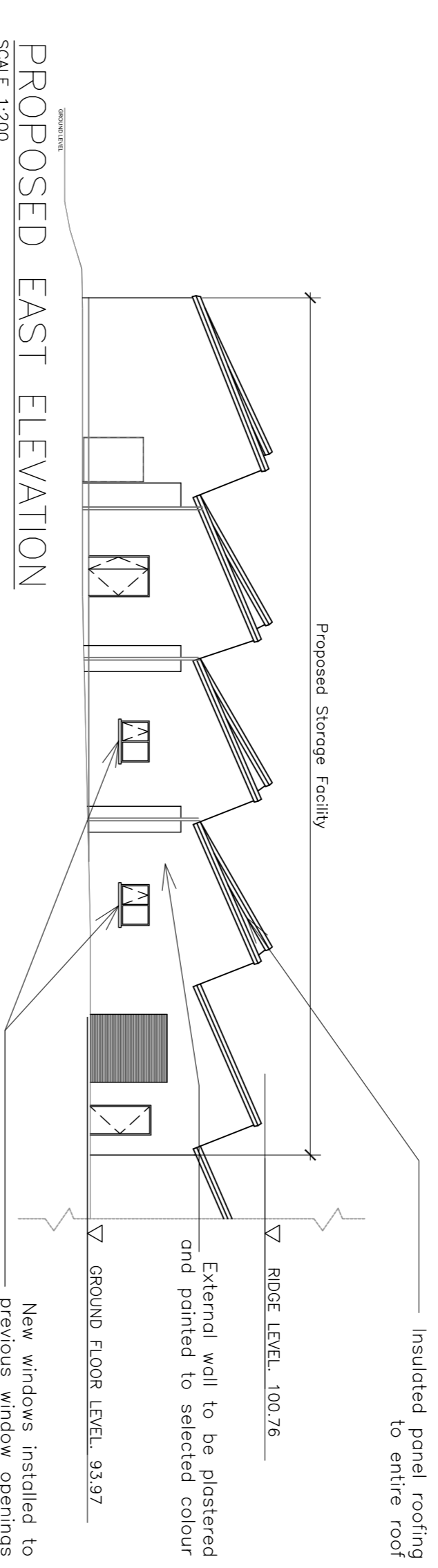

PROPOSED EAST ELEVATION
SCALE 1:200

PV panels to be installed to south slope of roof from number of panels subject to detailed design and operational requirements

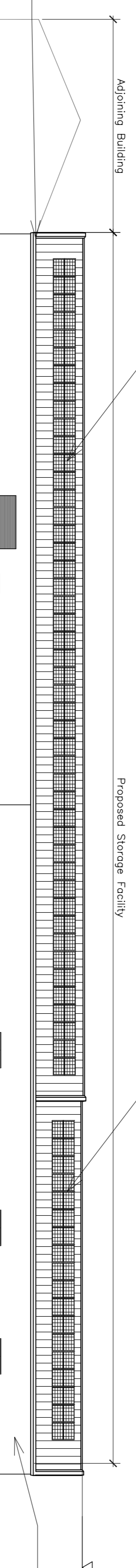

PROPOSED SOUTH ELEVATION
SCALE 1:200

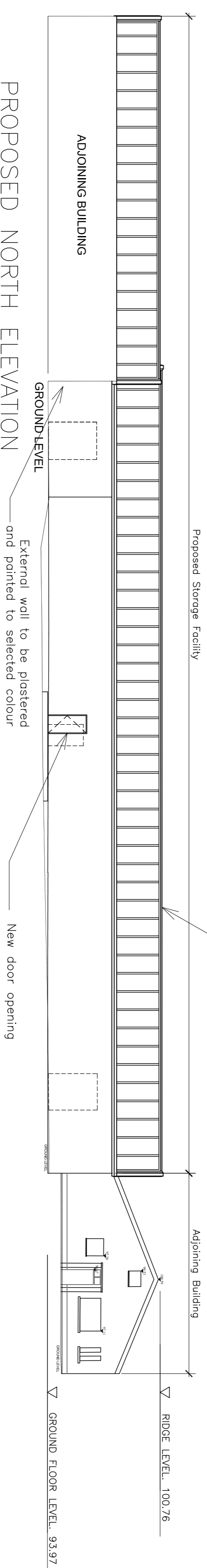

PROPOSED NORTH ELEVATION
SCALE 1:200

Part 8 Submission

Ref N: P82021.02

Notes:

- This drawing has been prepared for Part 8 purposes only.
- All drawings to be read in conjunction with all other consultant drawings. Architect to be informed immediately of any discrepancies.
- Figure dimensions only to be taken from this drawing. All dimensions and levels to be checked on site. Architect to be informed immediately of any discrepancies.

Revisions:

Rev#	Notes	Date
01	Part 8 Application	28/03/22
02		
03		
04		
05		

Kildare County Council,



Facilities Section,

Devoey Park,
Naas,
Co. Kildare.

Project:

Kildare County Council Storage Facility
Military Road Industrial Park
Newbridge Road, Naas
Kildare County Council

Client:

Kildare County Council
Facilities Section,
Kildare County Council

Prepared by:

Facilities Section,
Kildare County Council
Facilities Section: Barry Griffin
Facilities Section: Justin O'Doherty

DWG:

Proposed Site Plan & Elevations
2 of 2

Scale:

1:200

Status:

JOD

Drawn by:

BG

CHK:

BG

Date:

28/03/22

Project No:

2101

Dwg No:

004