

Proposed Contiguous Front Elevation
Scale 1:200

Proposed renovation and extension to existing end of terrace dwelling at 25 Saint Corban's Place, Naas, Co. Kildare W91 YK8Y for Kildare County Council.

Part 8 Planning Stage

General notes:
Zoning: Existing residential.
Site area No. 1: 0.0470 Ha outlined in red.
Services:
Water: Access to public mains (T.B.C.).
Foul: Access to public combined sewer (T.B.C.).
Surface water: Access to public combined sewer (T.B.C.).

Proposal:
 Area of site: 470 sqm
 Site coverage: 14%
 Car parking provision: 2 no. spaces
 Private amenity space provision: 304 sqm
 Area of existing dwelling: 55.4 sqm
 Area of proposed dwelling: 120 sqm
 Number of bedrooms: Four (7 person)
 Zoning of site: Existing / Infill Residential

- Notes:**
- This drawing has been prepared for **PLANNING** purposes only.
 - All drawings to be read in conjunction with all other consultant drawings, Architect to be informed immediately of any discrepancies.
 - Figured dimensions only to be taken from this drawing.
 - All dimensions and levels to be checked on site, Architect to be informed immediately of any discrepancies.

Revisions:		Date:
Rev:	Notes:	
01		

Kildare County Council,
Architectural Services Department,
Devoy Park,
Naas,
Co. Kildare.



Project:
Proposed renovation and extension to existing end of terrace dwelling.
 Site Address: 25 Saint Corban's Place, Naas, Co. Kildare W91 YK8Y for Housing Department Kildare County Council

Client:
 Annette Aspell, Director of Housing

Prepared by:
 Architectural Services Department, Kildare County Council.
Senior Architect: David Creighton, MRIAI
Project Architect: Patrick Harrington, MRIAI

Dwg:
 Proposed Section B-B, Side Elevation & Contiguous Front Elevation
Scale: 1:200 & 1:100 @ A3

Project No:
20-018
 Dwg No.:
PL-08

Status: Planning
Drawn by: J.D.
Chk: L.H.
Date: 18/02/2022

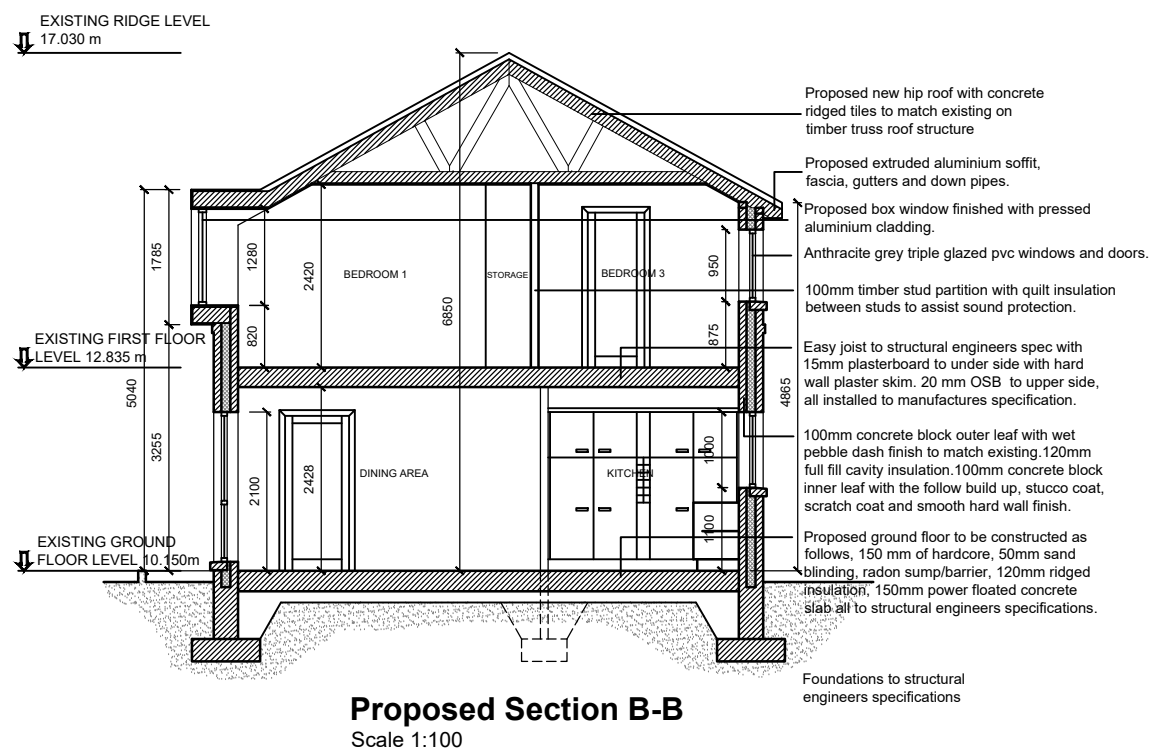

Proposed Section B-B
Scale 1:100

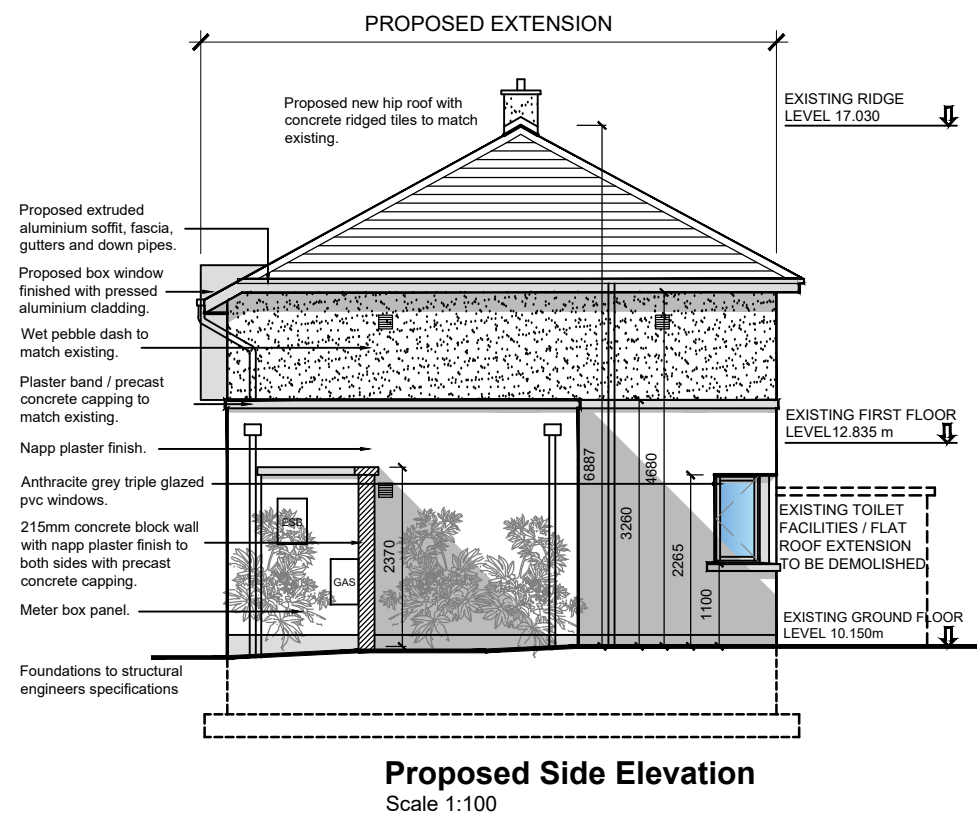

Proposed Side Elevation
Scale 1:100