

1 Blk 3&4 Front elevation(South)
 1 : 100

3 Blk 3&4 Side Elevation (West)
 1 : 100

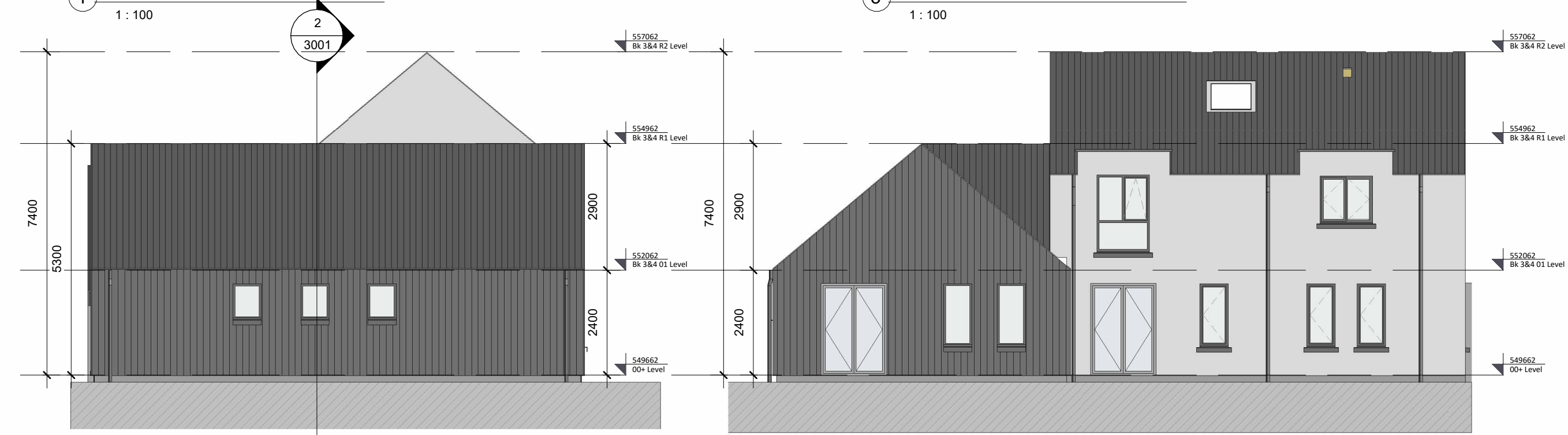

4 Blk 3&4 Side Elevation (East)
 1 : 100

2 Blk 3&4 Rear Elevation (North)
 1 : 100

- Notes:**
- This drawing has been prepared for planning purposes only
 - All drawings to be read in conjunction with all other consultant drawings, Architect to be informed immediately of any discrepancies
 - Figured dimensions only to be taken from this drawing. All dimensions and levels to be checked on site, Architect to be informed immediately of any discrepancies

REVISION		
REV	NOTES	DATE
1	Part 8 issue	21/05/26

Kildare County Council,
 Architectural Services Section,
 Devoy Park,
 Naas,
 Co. Kildare



Project:
 Ballitore Garda Station

Address:
 Barracks Road, Ballitore, Co. Kildare.

Client:
 Annette Aspell, Director of Housing

Prepared By: Capital Housing Team,
 Architectural Services Section,
 Housing Department,
 Kildare County Council

Senior Architect: Patrick Henderson, MRIAI
Senior Executive Architect: John Delaney, MRIAI
Executive Architect: John Delaney, MRIAI

Dwg : Block 5&6 Elevation	Project No: 21091	Dwg No: 2004
Scale As indicated	DWG title: 21091-KCC-ZZ-XX-DR-A- 2004	

Drawn By: LB
 Checked By: JD
 Date: 15/05/2026 10:38:35

Schedule of external finishes

- Roof.**
 Black corrugated metal cladding.
- Eaves.**
 Black half round cast aluminium gutters and circular down pipes.
- Windows & Doors.**
 Black timber aluclad window to be double glazed.

- Walls**
 Wet pebble dash finish to walls.
 Corrugated metal cladding to feature walls.

- Benches**
 Locally sourced cut granite stone cladding to benches at front doors.

