

4 Existing Elevation shed
 1 : 100

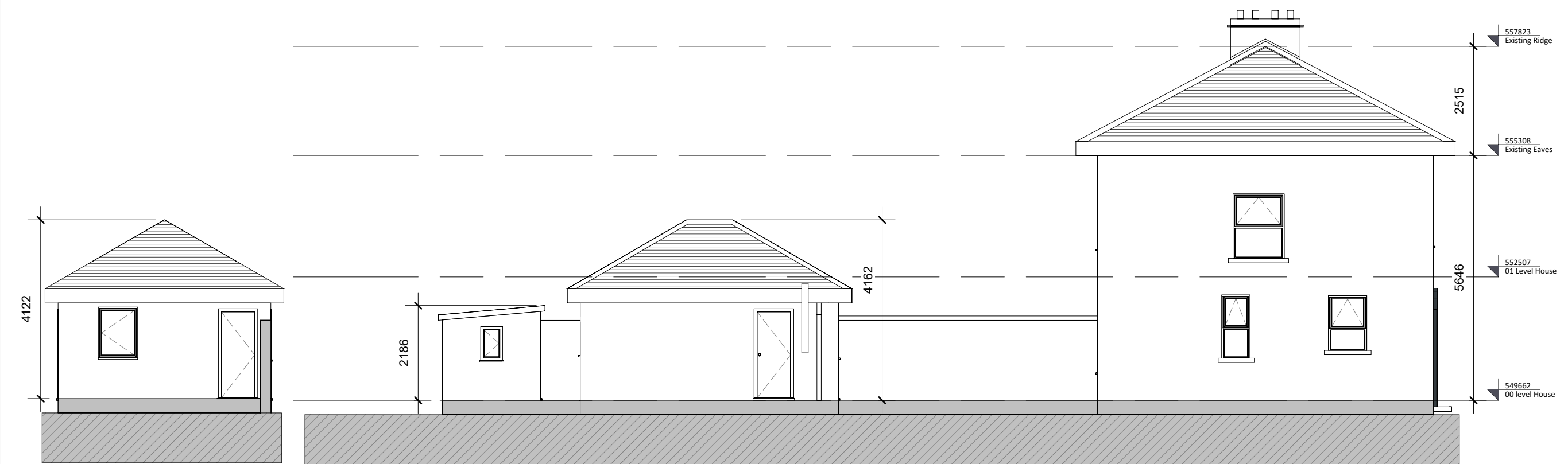

1 Existing rear Garda Elevation-North
 1 : 100



2 Existing side Garda Elevation-West
 1 : 100

3 Existing Elevation 1 - d
 1 : 100

Notes:

- This drawing has been prepared for planning purposes only
- All drawings to be read in conjunction with all other consultant drawings, Architect to be informed immediately of any discrepancies
- Figured dimensions only to be taken from this drawing. All dimensions and levels to be checked on site, Architect to be informed immediately of any discrepancies

REVISION		
REV	NOTES	DATE
1	Part 8 issue	21/05/26

Kildare County Council,
 Architectural Services Section,
 Devoy Park,
 Naas,
 Co. Kildare



Project:
 Ballitore Garda Station
Address:
 Barracks Road, Ballitore, Co. Kildare.
Client:
 Annette Aspell, Director of Housing

Prepared By: Capital Housing Team,
 Architectural Services Section,
 Housing Department,
 Kildare County Council
Senior Architect: Patrick Henderson, MRIAI
Senior Executive Architect: John Delaney, MRIAI
Executive Architect: John Delaney, MRIAI

Dwg : Existing Elevations Sht 02	Project No: 21091	Dwg No: 0005
Scale 1 : 100	DWG title: 21091-KCC-ZZ-ZZ-DR-A-0005	

Drawn By: LB
Checked By: JD
Date: 15/05/2026 10:40:19

