

Appendix 1: Maps





Naas Local Area Plan 2021 - 2027



Kildare County Council
 Planning & Strategic
 Development Department
 Áras Chill Dara,
 Devoy Park, Naas, Co Kildare.

**Draft Naas Local Area Plan
 2021 - 2027**

Legend :

-  Local Area Plan Boundary
-  Architectural Conservation Area (ACA) Boundary
-  Record of Protected Structures (RPS)
NS & B = Protected Structure Reference Numbers
-  500m Intervals From The Town Centre
-  River/Canal/Lakes

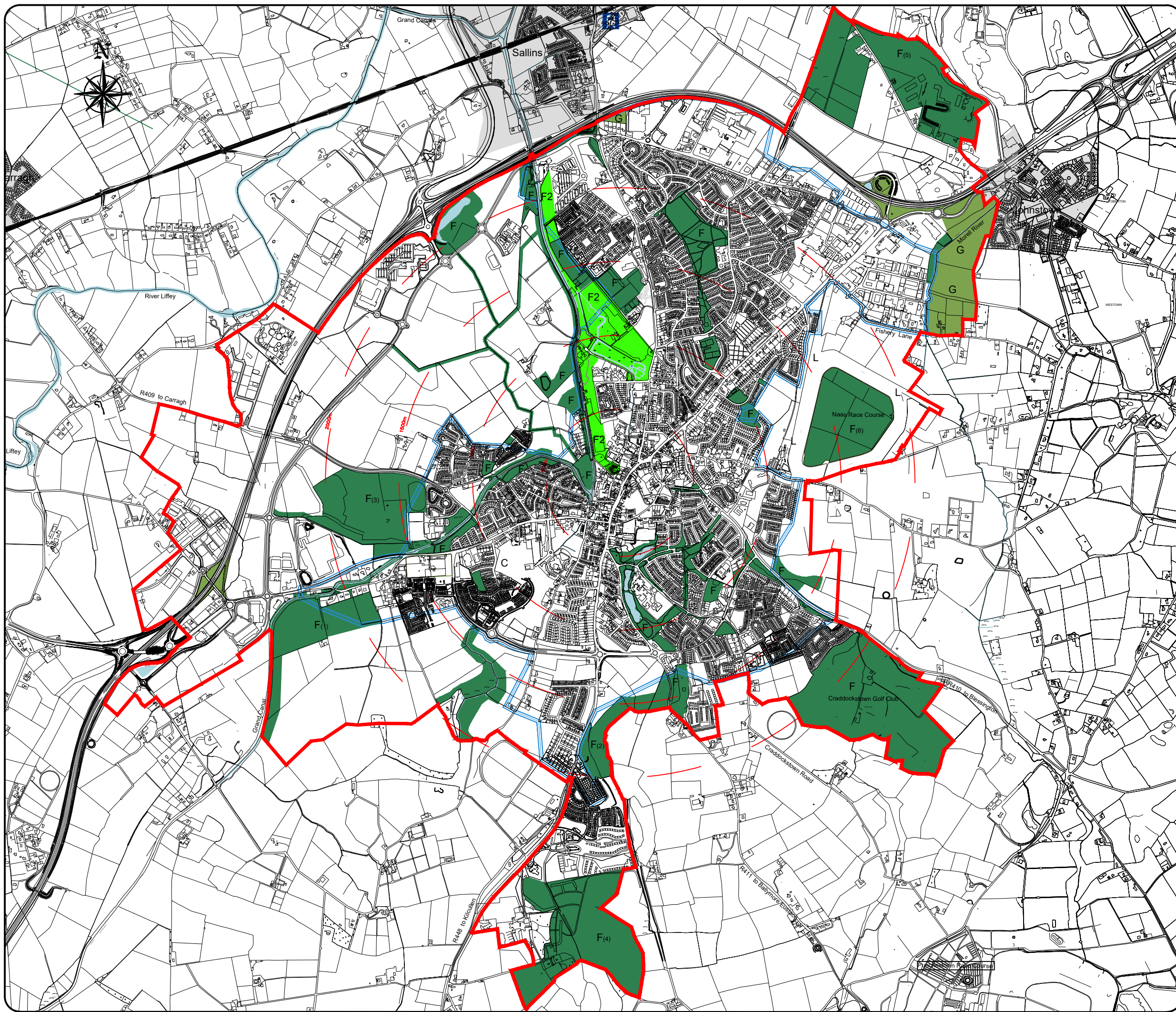

| Stage | Date | Description |
|-------|------------|-------------|
| Draft | 02/03/2021 | Draft Plan |

Strategic Open Space Map

| | | | |
|--------|----------|--------------|------------|
| Scale: | N.T.S. | Map Ref.: | 4.1 |
| Date: | Nov 2020 | Drawing No.: | 200/18/916 |

| | | | |
|---|--|---|--|
| <small>Ordnance Survey Ireland data reproduced under OS Licence number 2020/CCMA/KildareCountyCouncil. Unauthorised reproduction infringes Ordnance Survey Ireland and Government of Ireland copyright.</small> | Drawn by: D H Dolan Date: 24/11/2020 | Checked by: L Crawford Date: 03/03/2021 | Approved by: N Curran Date: 05/03/2021 |
|---|--|---|--|

This drawing is to be read in conjunction with the written statement



- Legend :
- Local Area Plan Boundary
 - Key Development Areas
 - New Pedestrian / Cyclist Path
 - Indicative Future Path Connection
 - New Footpaths on Road
 - Planned Road with Footpaths
 - Planned Greenway
 - Possible Future Route:- Jigginstown (Indicative only)
 - Possible Future Route:- Kerdiffstown Park (Indicative only)
 - New Pedestrian / Cyclist Bridge
 - River/Canal/Lakes
 - Distance from Town Centre (at 500m intervals)

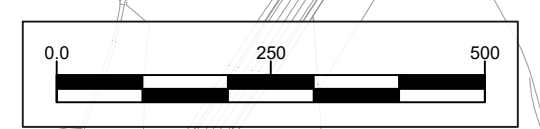
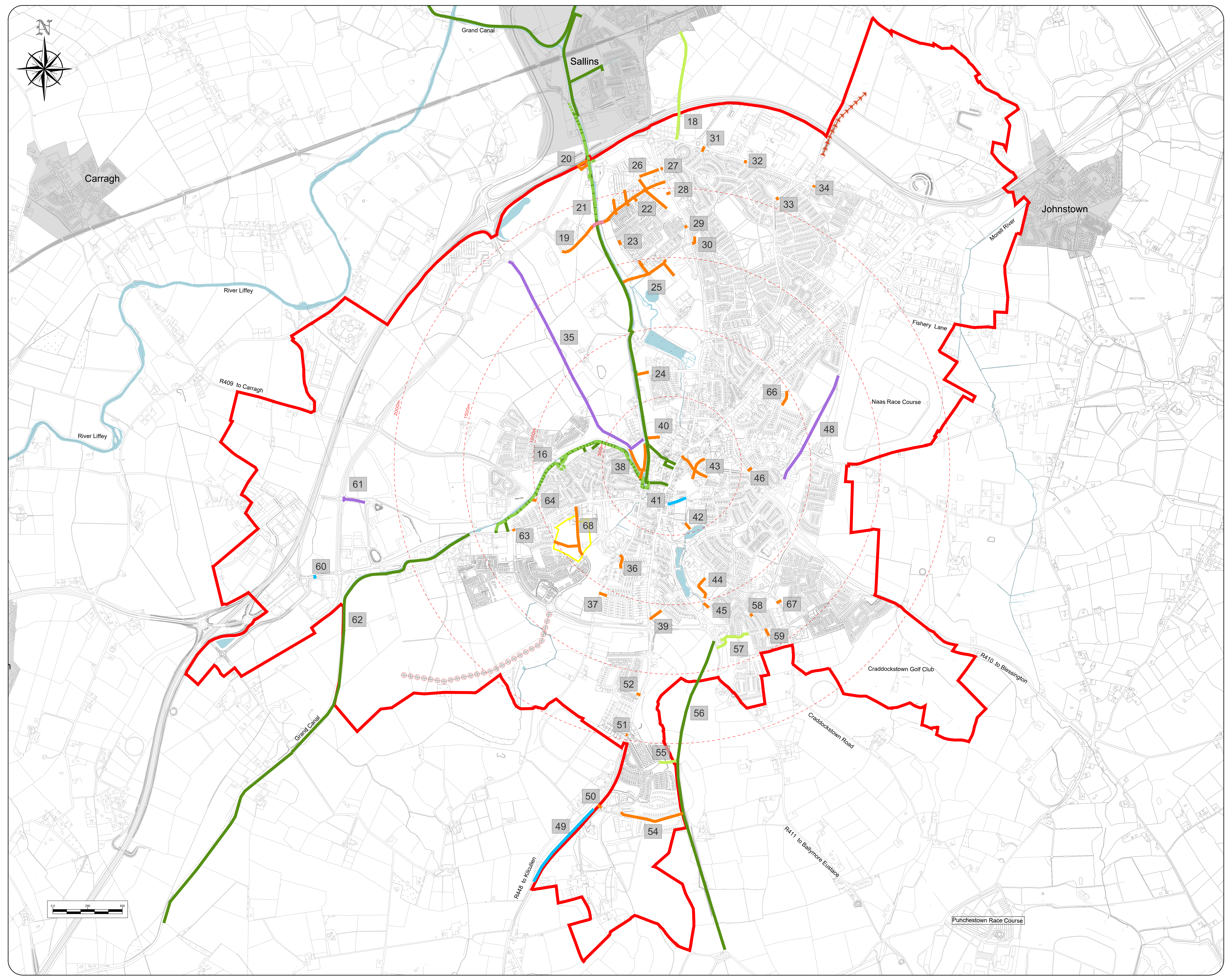

| Revision | Date Published | Description |
|----------|----------------|-------------|
| Draft | 09/03/2021 | Draft Plan |

**Movement & Transport
 Pedestrian Measures**

| | | | |
|--------|------------|--------------|-------------|
| Scale: | N.T.S. | Map Ref.: | 5.1 |
| Date: | March 2021 | Drawing No.: | 200/20/1050 |

| | | | |
|--|---------------------------|---------------------------|--------------------------|
| <small>Online Survey based data recorded 09/03/2021. Copyright 2021 Kildare County Council. All rights reserved. No part of this publication may be reproduced without the prior written permission of Kildare County Council.</small> | Drawn by: M O'Loughlin | Checked by: L Crawford | Approved by: N Curran |
| | Date: 24/02/2021 | Date: 03/03/2021 | Date: 05/03/2021 |

This drawing is to be read in conjunction with the written statement



**Draft Naas Local Area Plan
 2021 - 2027**

Legend :

- Local Area Plan Boundary
- Key Development Areas
- Shared Cycle & Pedestrian Connection (Sallin Bypass)
- Naas To Sallins Greenway
- Proposed Minor Greenway
- Proposed Cycle Track / Cycle Lane
- Proposed Shared Street Improvement
- Proposed Link (type to be determined by detailed study)
- Proposed Cycle Track (in conjunction with road scheme)
- Proposed Baltinglass / Tullow (and links)
- Possible Future Route- Jigginstown (Indicative only)
- Possible Future Route- Kerdiffstown Park (Indicative only)
- Proposed Bridge Accessible to Cycles
- Proposed Minor Cycling Permeability Improvement
- Existing: Minor Greenway
- Existing: Cycle Track / Cycle Lane
- Existing: Shared Street
- River/Canal/Lakes
- Distance from Town Centre (at 500m intervals)

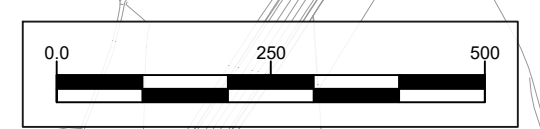
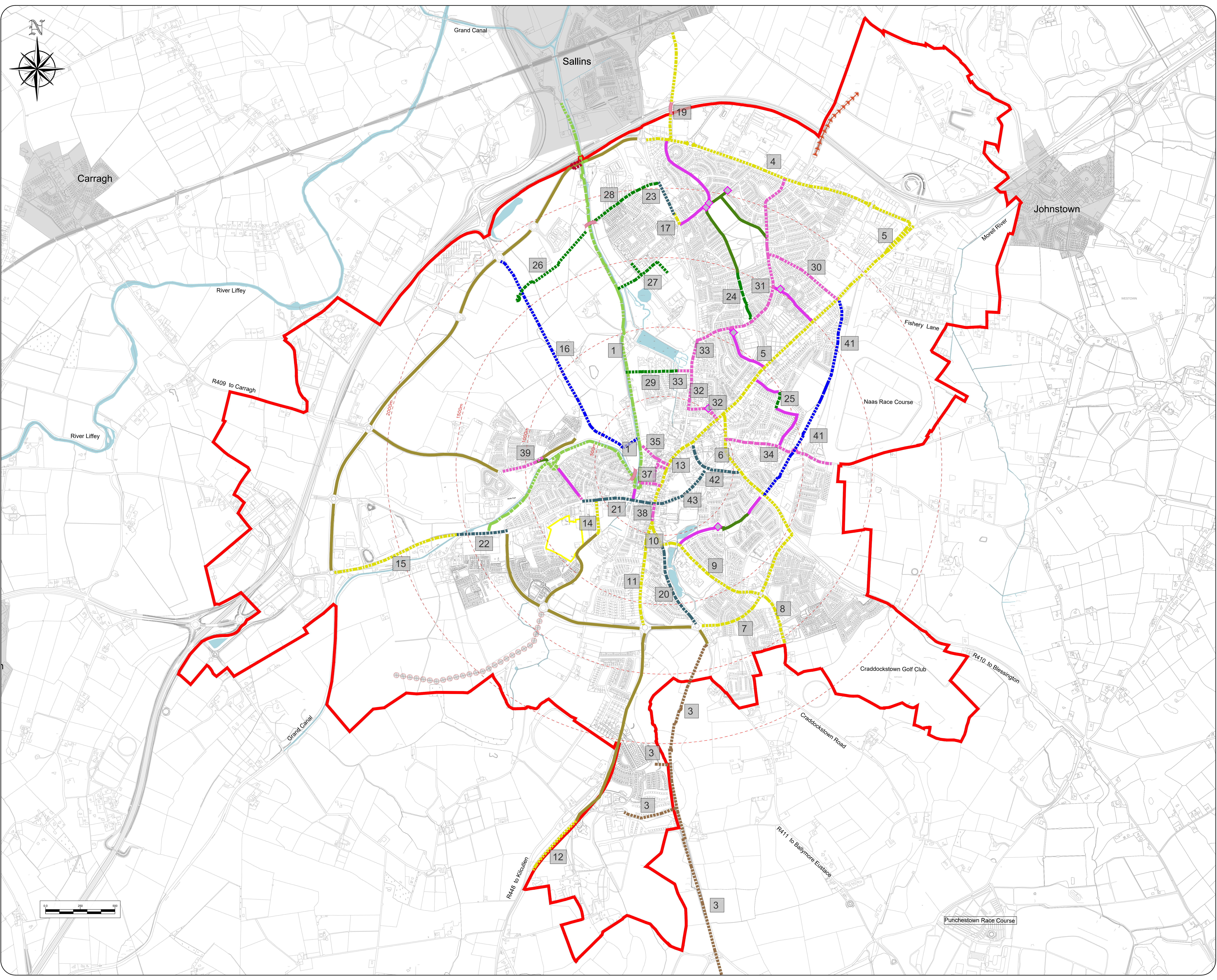

| Revision | Date Published | Description |
|----------|----------------|-------------|
| Draft | 09/03/2021 | Draft Plan |

**Movement & Transport
 Cycling Measures**

| | |
|------------------|--------------------------|
| Scale: N.T.S. | Map Ref.: 5.2 |
| Date: March 2021 | Drawing No.: 200/20/1050 |

| | | |
|------------------------|------------------------|-----------------------|
| Drawn by: M O'Loughlin | Checked by: L Crawford | Approved by: N Curran |
| Date: 24/02/2021 | Date: 03/03/2021 | Date: 05/03/2021 |

This drawing is to be read in conjunction with the written statement



Legend :

- Local Area Plan Boundary
- Key Development Areas
- Bus Priority Option
- Interchange Option
- New Bus Stop
- Existing Bus Stop

Bus Routes

- Central Spine (PT3)
- Western Spine (PT4)
- Eastern Spine (PT5)
- Bus Priority Route to Sallins Bypass (PT11)
- Bridge and Route TBC
- River/Canal/Lakes
- Distance from Town Centre (at 500m intervals)

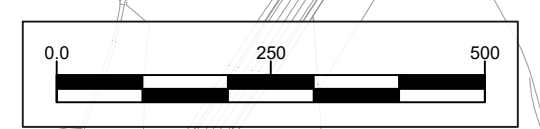
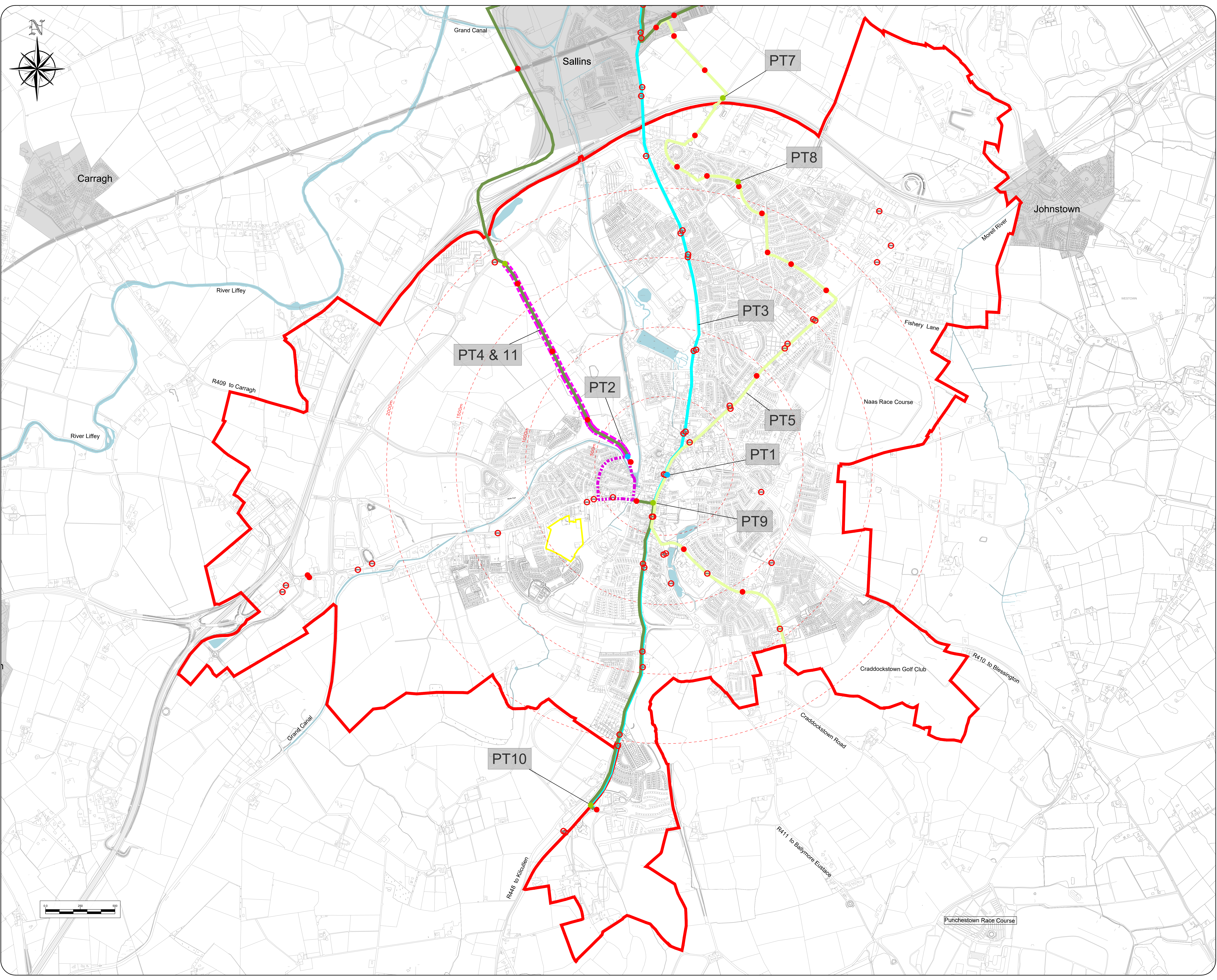

| Revision | Date Published | Description |
|----------|----------------|-------------|
| Draft | 09/03/2021 | Draft Plan |

**Movement & Transport
 Public Transport Measures**

| | |
|------------------|--------------------------|
| Scale: N.T.S. | Map Ref.: 5.3 |
| Date: March 2021 | Drawing No.: 200/20/1050 |

| | | |
|---------------------------|---------------------------|--------------------------|
| Drawn by: M O'Loughlin | Checked by: L Crawford | Approved by: N Curran |
| Date: 24/02/2021 | Date: 03/03/2021 | Date: 05/03/2021 |

This drawing is to be read in conjunction with the written statement

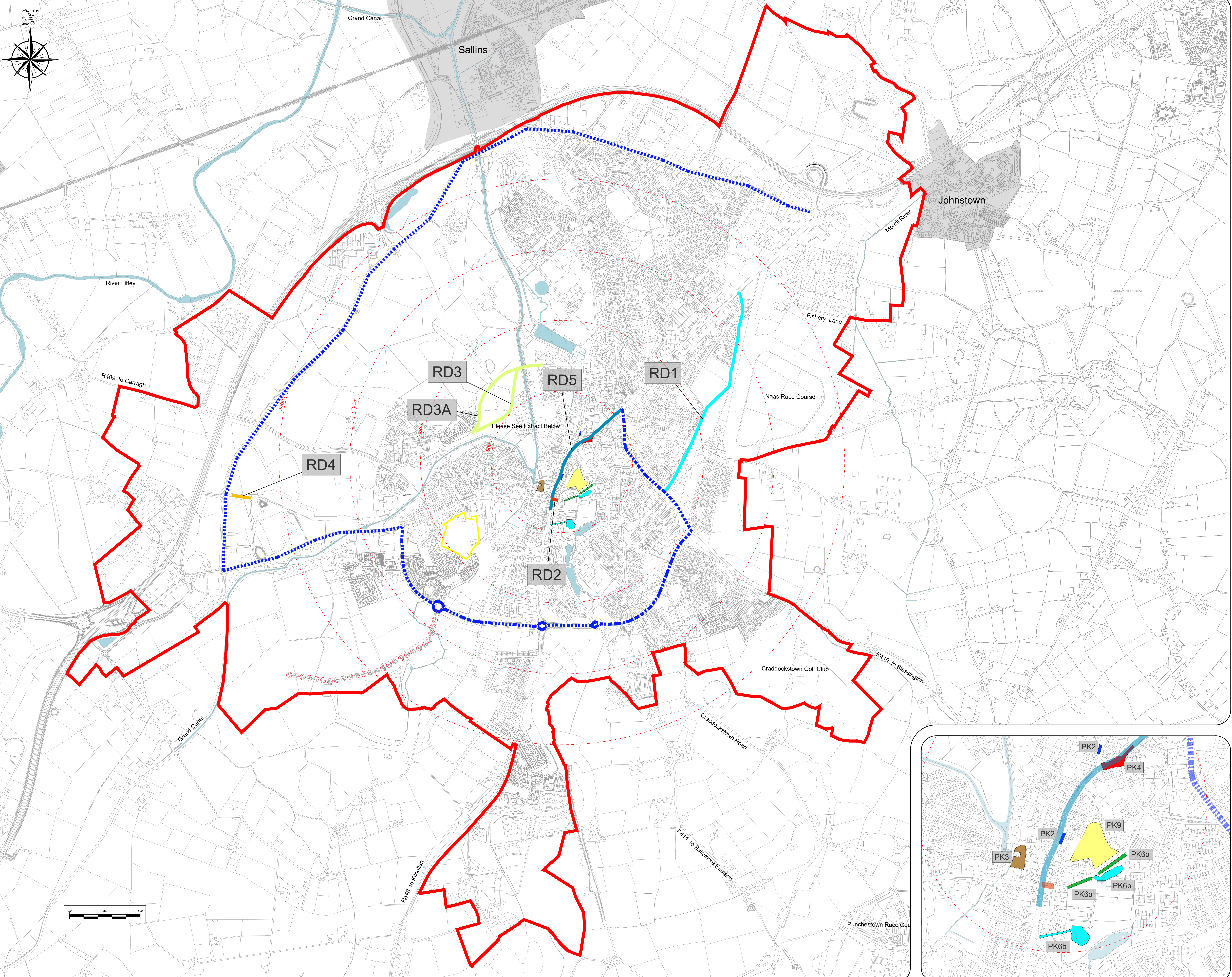

**Draft Naas Local Area Plan
 2021 - 2027**

- Legend :**
- Local Area Plan Boundary
 - Key Development Areas

- Road Options**
- RD1 The Gallops Avenue
 - RD2 Upgrade of Murtaghs Corner Junction
 - RD3&3A Milbridge Street (Indicative Route)
 - RD4 Roadway Linking Aldi Distribution Centre to Millennium Park Road
 - RD5 HGV Restrictions in Town Centre
 - RD5 Alternative Route For HGVs
 - Possible Future Route- Jigginstown (Indicative only)
 - Possible Future Route- Bridge Accessible to Cycles / Pedestrians

- Parking Options**
- PK2 - Relocate Perpendicular Parking
 - PK3 - Additional Town Centre Car Park
 - PK4 - Poplar Square Plaza
 - PK6a - Relocate Parking
 - PK6b - New School Drop Off Area (one of the two sites indicated - TBC)
 - PK9 - Naas Shopping Centre Car Park
 - River/Canal/Lakes
 - Distance from Town Centre (at 500m intervals)

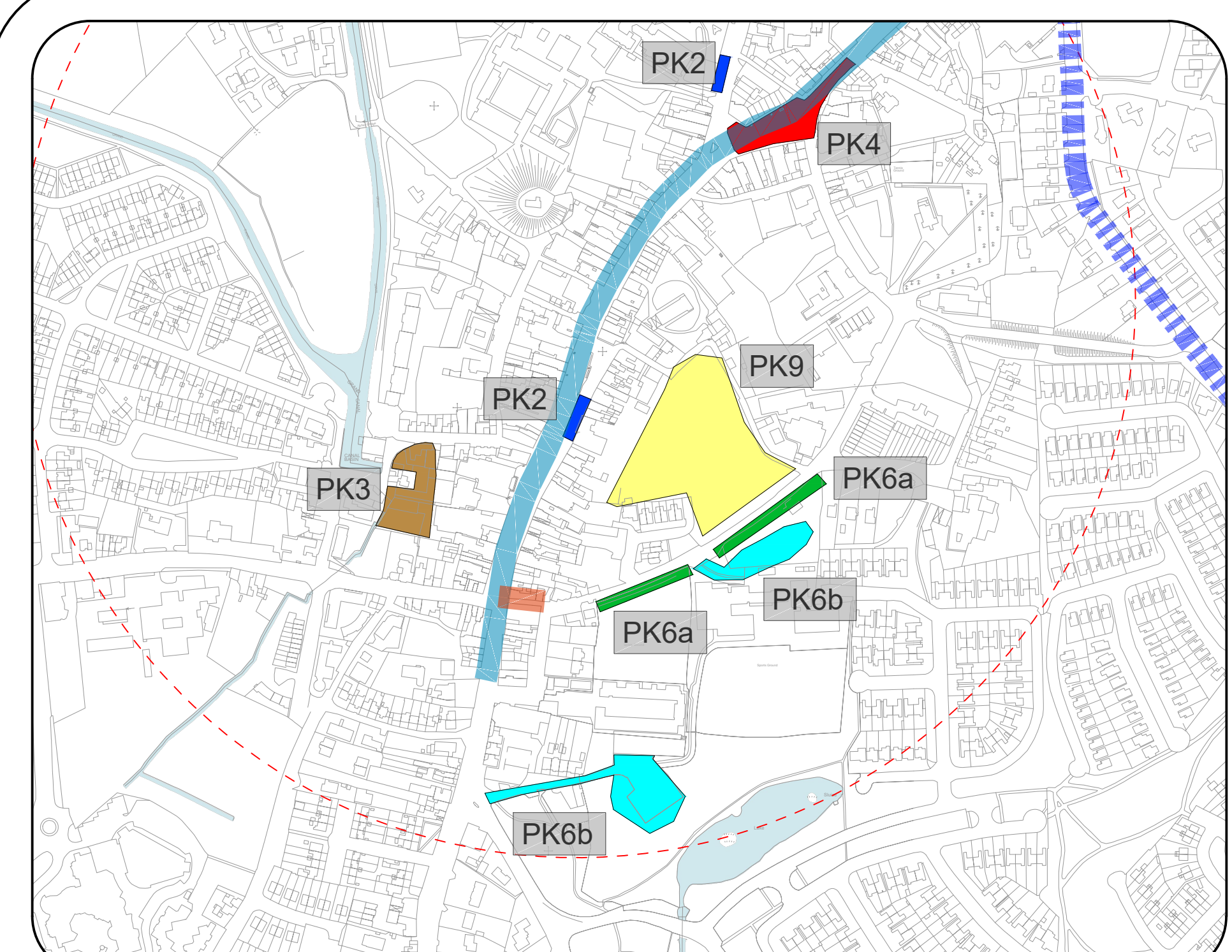

| Revision | Date Published | Description |
|----------|----------------|-------------|
| Draft | 09/03/2021 | Draft Plan |

**Movement & Transport
 Road Measures**

Scale: N.T.S. Map Ref.: 5.4

Date: March 2021 Drawing No.: 200/20/1050

Other names listed below are mentioned in the 2017 COMAR (Local Area Plan) and are subject to change. All other names are subject to change.
 Drawn by: M O'Loughlin Checked by: L Crawford Approved by: N Curran
 Date: 24/02/2021 Date: 03/03/2021 Date: 05/03/2021

This drawing is to be read in conjunction with the written statement



**Draft Naas Local Area Plan
 2021 - 2027**

Legend :

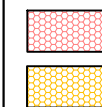

Existing Area
 Expansion Area

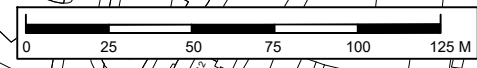
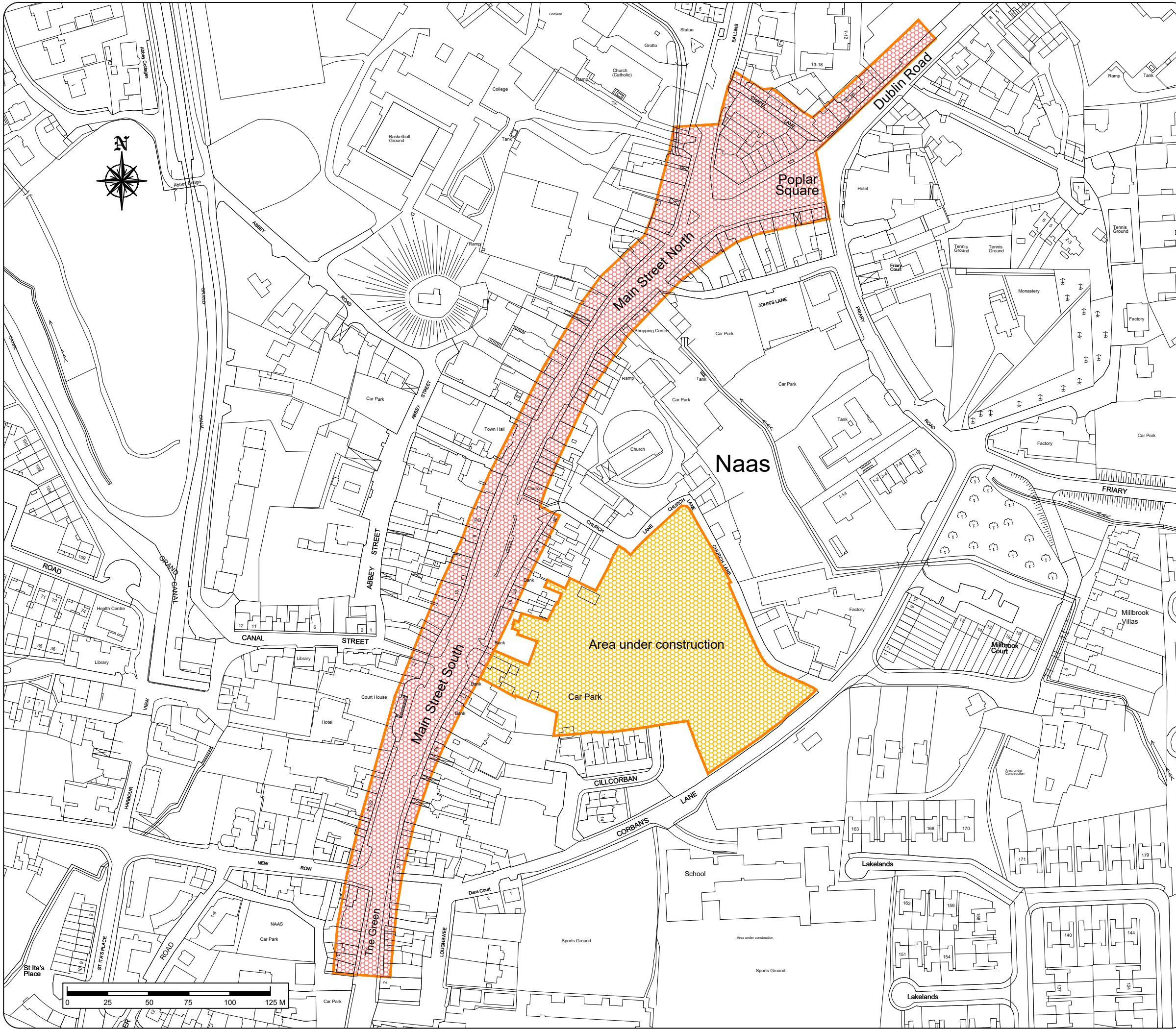

| Stage | Date | Description |
|-------|------------|-------------|
| Draft | 25/01/2021 | Draft Plan |

Naas Core Retail Area

| | | | |
|--------|----------|--------------|-------------|
| Scale: | N.T.S. | Map Ref.: | 6.1 |
| Date: | Feb 2021 | Drawing No.: | 200/18/1054 |

| | | | |
|---|--|---|--|
| <small>Ordnance Survey Ireland data reproduced under OS Licence number 2020/CCMA/KildareCountyCouncil. Unauthorised reproduction infringes Ordnance Survey Ireland and Government of Ireland copyright.</small> | Drawn by: D H Dolan Date: 03/03/2021 | Checked by: L Crawford Date: 03/03/2021 | Approved by: N Curran Date: 05/03/2021 |
|---|--|---|--|

This drawing is to be read in conjunction with the written statement



Draft Naas Local Area Plan
 2021 - 2027

Legend :

Local Area Plan Boundary

Habitats

River/Canal/Lakes

Grasslands

Marsh

Scrub

Wetgrasslands

Woodlands

Hedgerows

Treelines

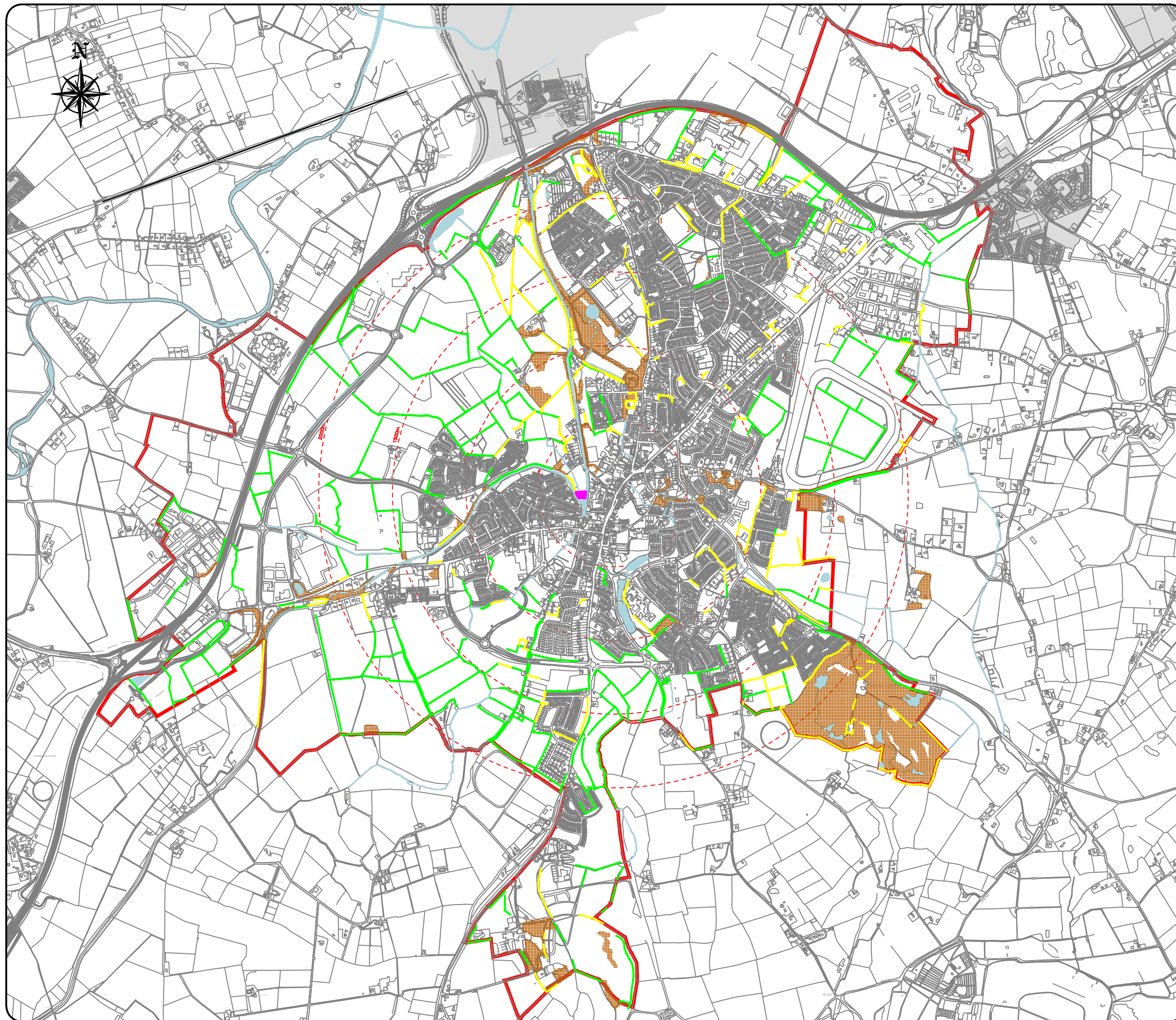

| Stage | Date | Description |
|-------|------------|-------------|
| Draft | 25/01/2021 | Draft Plan |

Green Infrastructure Map

| | |
|----------------|--------------------------|
| Scale: N.T.S. | Map Ref.: 7.1 |
| Date: Nov 2020 | Drawing No.: 200/19/1016 |

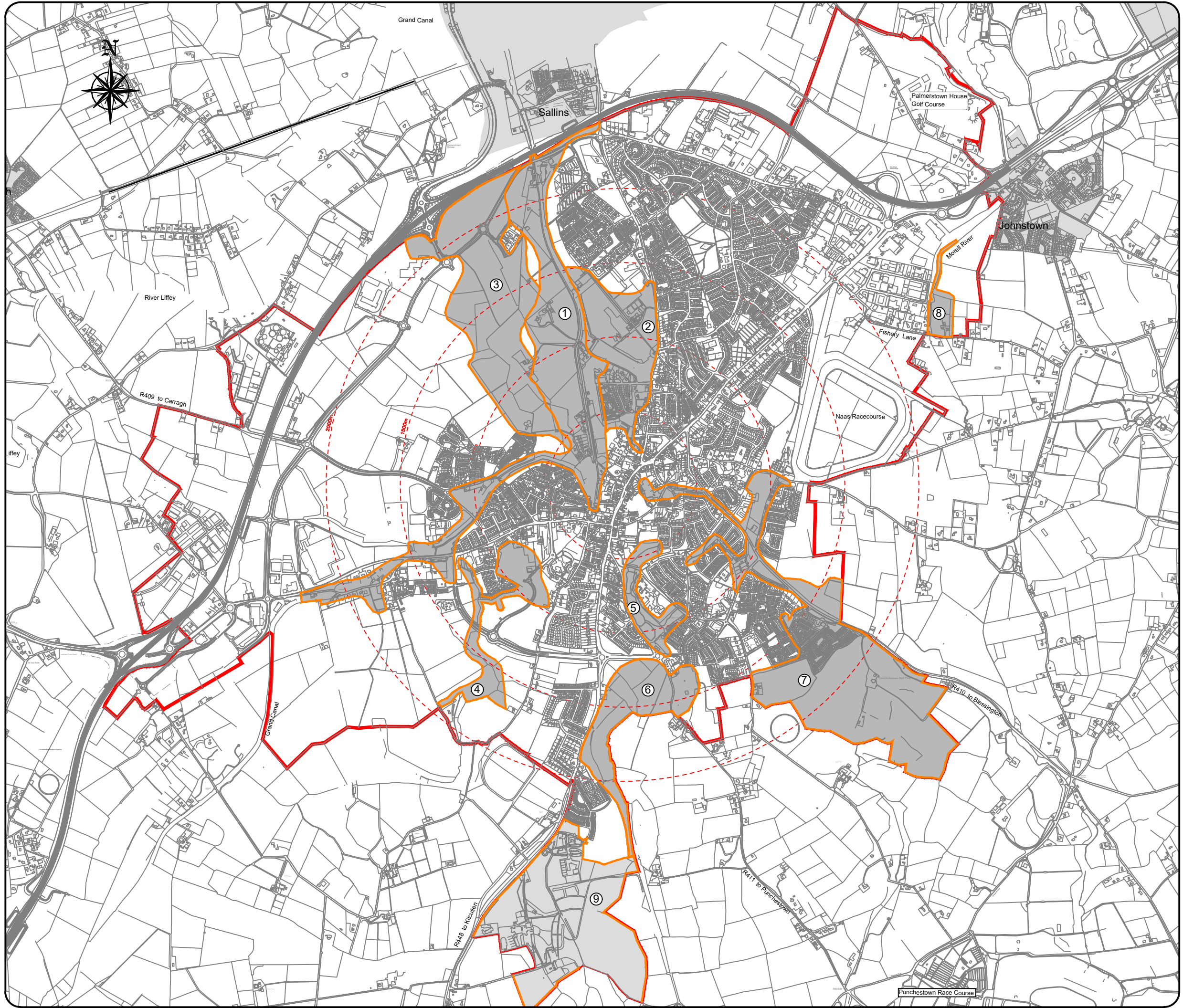

| | | | |
|--|--|---|--|
| <small>Ordnance Survey Ireland data reproduced under OS Licence number 2020/03/04/KildareCountyCouncil. Unauthorised reproduction infringes Ordnance Survey Ireland and Government of Ireland copyright.</small> | Drawn by: D H Dolan Date: 24/11/2020 | Checked by: L Crawford Date: 03/03/2021 | Approved by: N Curran Date: 05/03/2021 |
|--|--|---|--|

This drawing is to be read in conjunction with the written statement



**Draft Naas Local Area Plan
2021 - 2027**

Legend :

-  Local Area Plan Boundary
-  Green Infrastructure Corridor

- 1: Grand Canal
- 2: Oldtown Demesne
- 3: Osberstown
- 4: Yeomanstown
- 5: Fairgreen Lakes
- 6: Naas Hospital Stream
- 7: Craddockstown & Castlesize Stream
- 8: Morell River
- 9: Kilashee

| Stage | Date | Description |
|-------|------------|-------------|
| Draft | 25/01/2021 | Draft Plan |

Green Infrastructure Corridors Map

| | |
|----------------|--------------------------|
| Scale: N.T.S. | Map Ref.: 7.2 |
| Date: Nov 2020 | Drawing No.: 200/19/1016 |

| | | | |
|---|---|--|---|
| <small>Ordnance Survey Ireland data reproduced under OS Licence number 2020/0348 Kildare County Council. Unauthorised reproduction infringes Ordnance Survey Ireland and Government of Ireland copyright.</small> | Drawn by: D H Dolan Date: 24/11/2020 | Checked by: L Crawford Date: 03/03/2021 | Approved by: N Curran Date: 05/03/2021 |
|---|---|--|---|

This drawing is to be read in conjunction with the written statement



**Draft Naas Local Area Plan
 2021 - 2027**

Legend :

- Local Area Plan Boundary
- Architectural Conservation Area (ACA) Boundary
- Record of Protected Structures (RPS)
NS & B = Protected Structure Reference Numbers
- 500m Intervals From The Town Centre
- River/Canal/Lakes

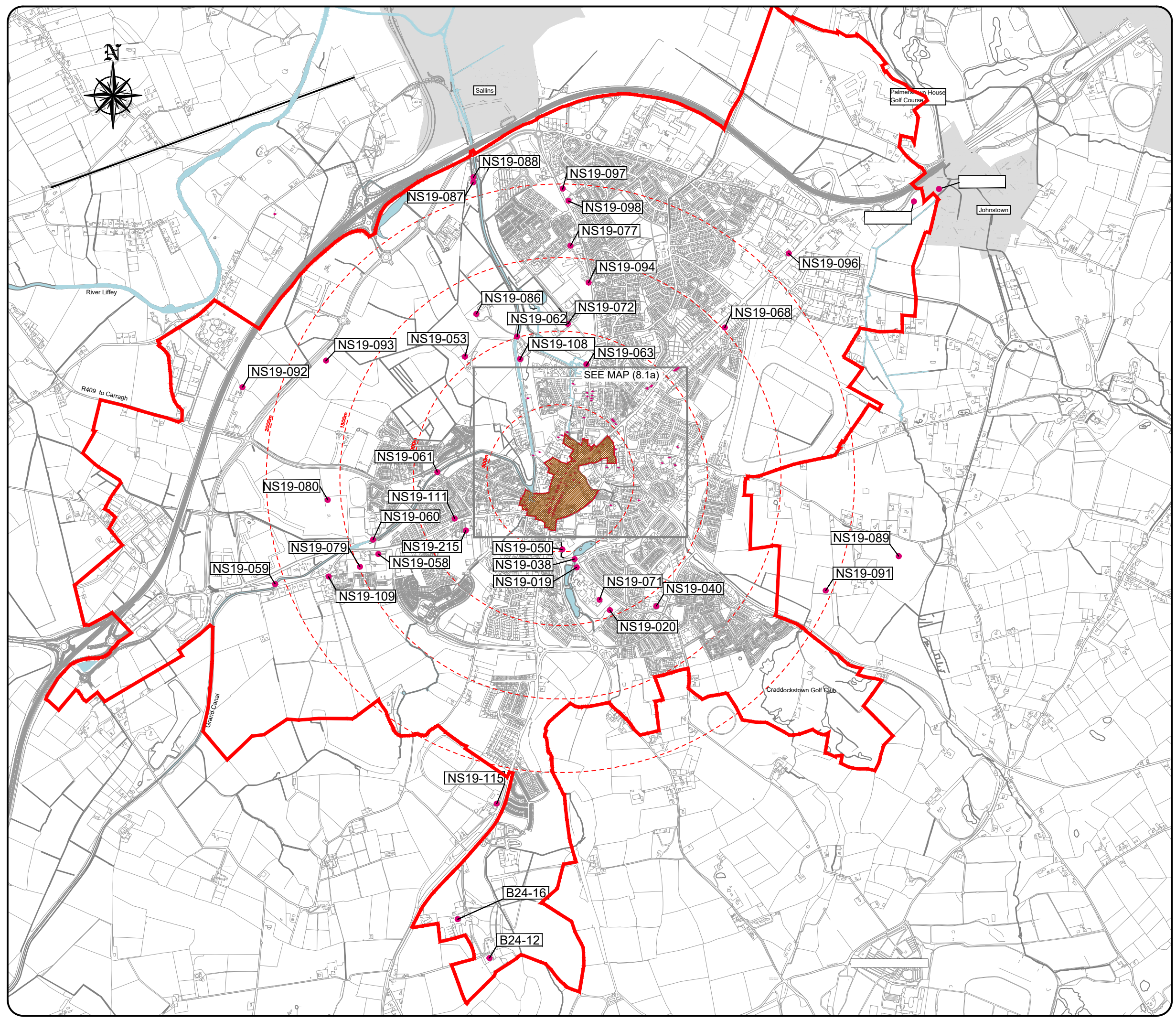

| Stage | Date | Description |
|-------|------------|-------------|
| Draft | 25/01/2021 | Draft Plan |

Protected Structures Map

| | | | |
|--------|----------|--------------|------------|
| Scale: | N.T.S. | Map Ref.: | 8.1 |
| Date: | Nov 2020 | Drawing No.: | 200/18/916 |

| | | | |
|--|--|---|--|
| <small>Ordnance Survey Ireland data reproduced under OS Licence number 2020/004/Kildare County Council. Unauthorised reproduction infringes Ordnance Survey Ireland and Government of Ireland copyright.</small> | Drawn by: D H Dolan Date: 24/11/2020 | Checked by: L Crawford Date: 03/03/2021 | Approved by: N Curran Date: 05/03/2021 |
|--|--|---|--|





This drawing is to be read in conjunction with the written statement



Kildare County Council
 Planning & Strategic
 Development Department
 Áras Chill Dara,
 Devoy Park, Naas, Co Kildare.

Draft Naas Local Area Plan 2021 - 2027

Legend :

-  Architectural Conservation Area (ACA) Boundary
-  Record of Protected Structures (RPS)
-  500m Intervals From the Town Centre
-  River/Canal/Lakes

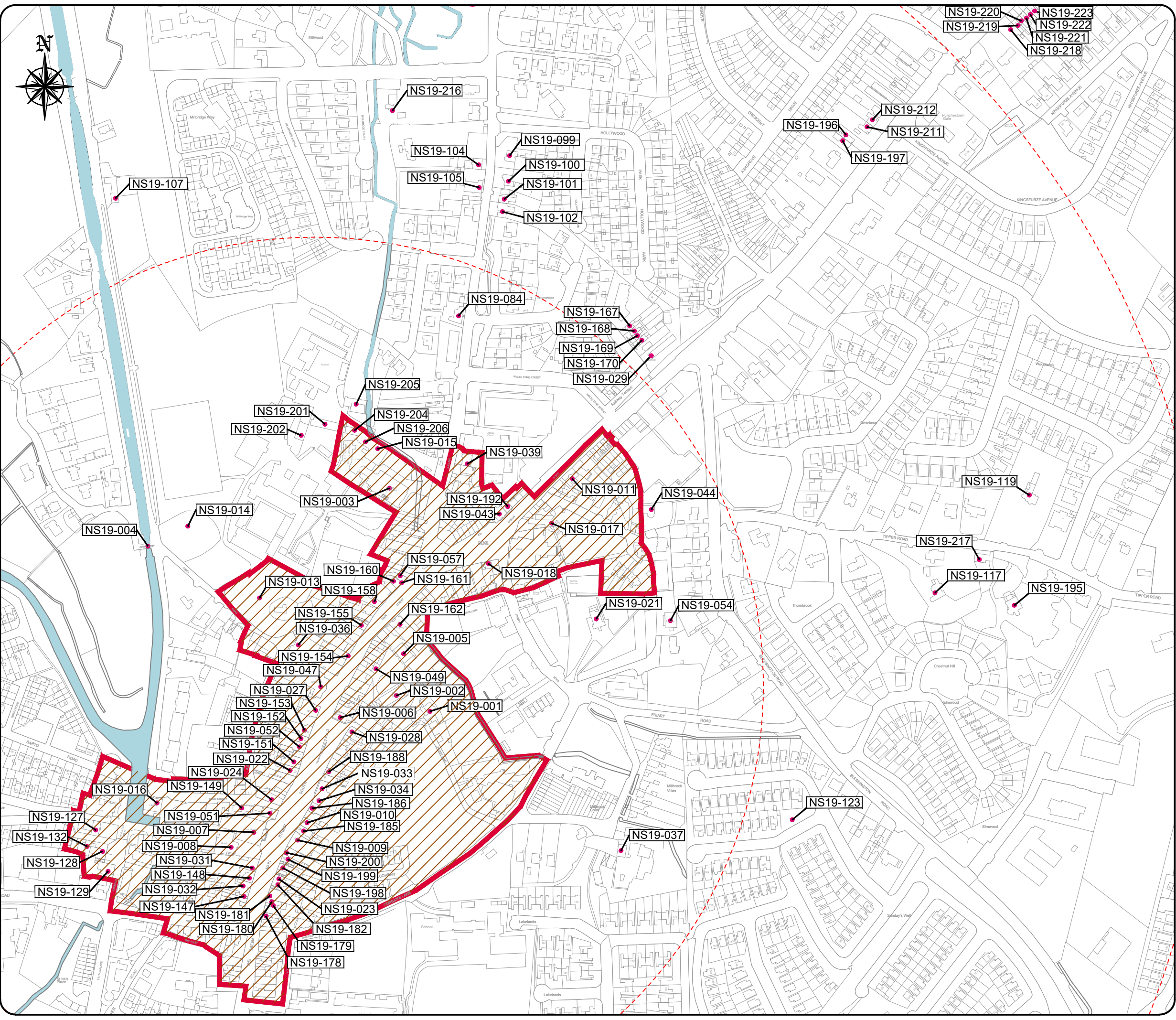

| Stage | Date | Description |
|-------|------------|-------------|
| Draft | 25/01/2021 | Draft Plan |

Protected Structures Map (Town Centre)

| | | | |
|--------|----------|--------------|------------|
| Scale: | N.T.S. | Map Ref.: | 8.1a |
| Date: | Nov 2020 | Drawing No.: | 200/18/916 |







| | | | |
|--|--|---|--|
| <small>Ordnance Survey Ireland data reproduced under OS Licence number 2020/CMA/Kildare/County Council. Unauthorised reproduction infringes Ordnance Survey Ireland and Government of Ireland copyright.</small> | Drawn by: D H Dolan Date: 24/11/2020 | Checked by: L Crawford Date: 03/03/2021 | Approved by: N Curran Date: 05/03/2021 |
|--|--|---|--|

This drawing is to be read in conjunction with the written statement



**Draft Naas Local Area Plan
 2021 - 2027**

Legend :

-  Local Area Plan Boundary
-  Important Views
-  Important Views (County Plan) VP2>7
-  Important Views (County Plan) VP1 View of Canal
-  Historic Waterway/Canal
-  Location of Historic Town Walls

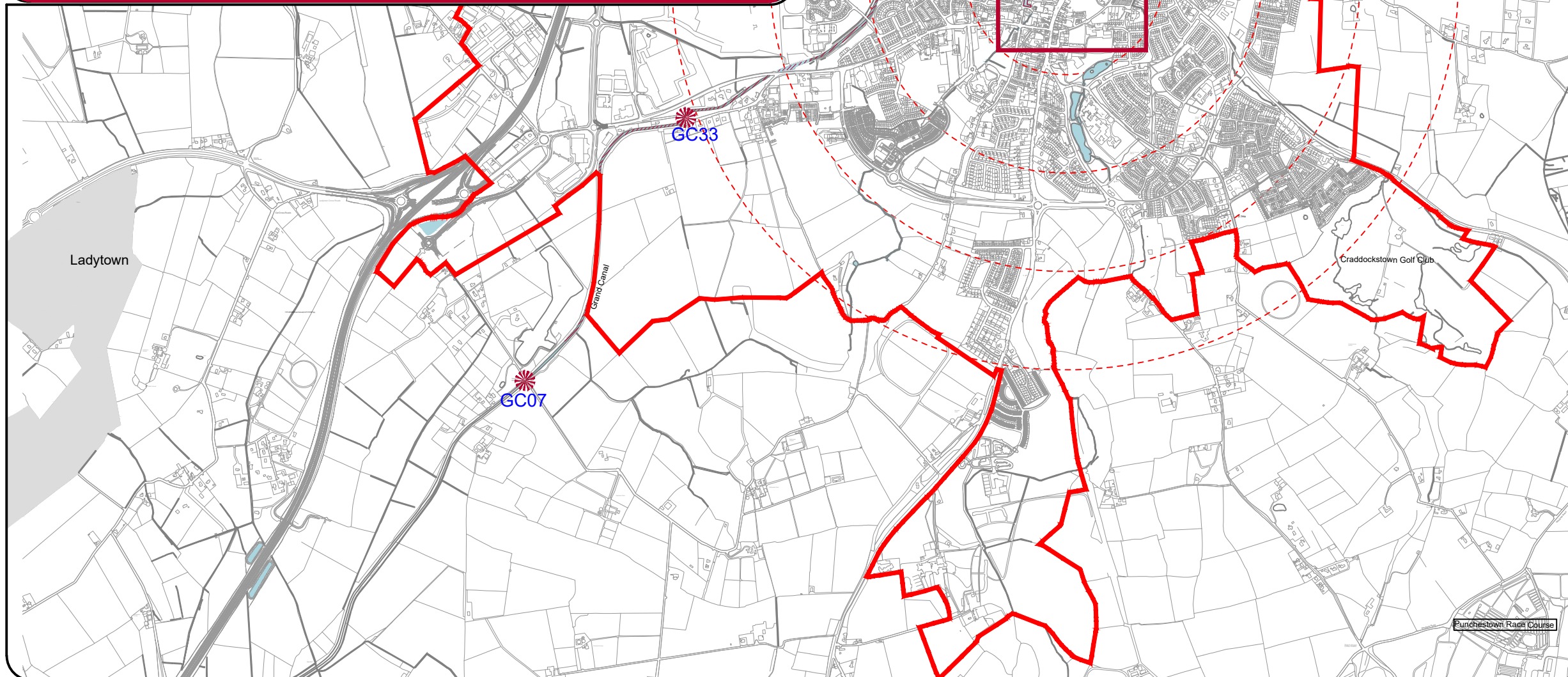
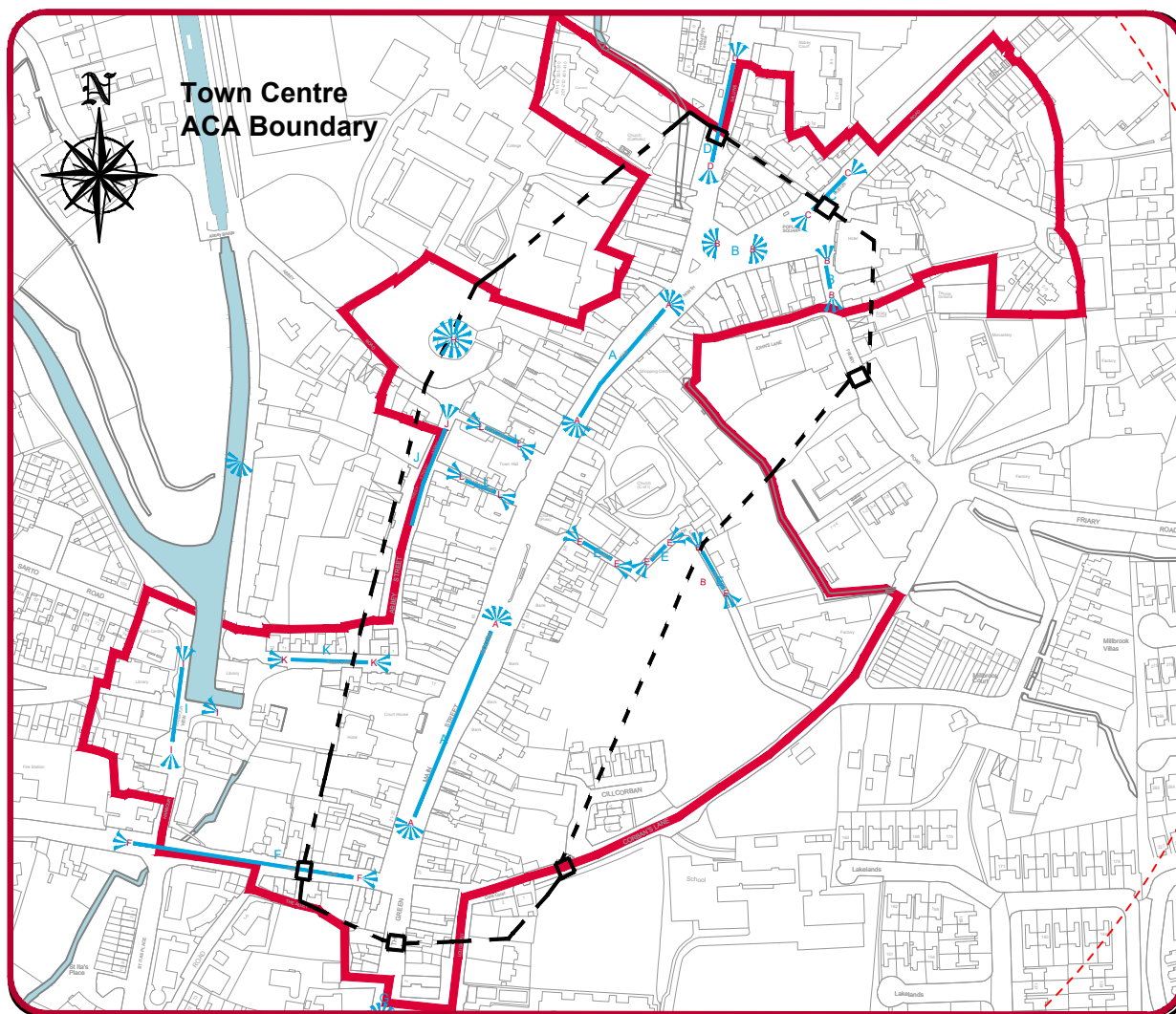

| Stage | Date | Description |
|-------|------------|-------------|
| Draft | 01/03/2021 | Draft Plan |

ACA & Protected Views

| | | | |
|--------|----------|--------------|------------|
| Scale: | N.T.S. | Map Ref.: | 8.2 |
| Date: | Nov 2020 | Drawing No.: | 200/18/916 |

| | | | |
|--|--|---|--|
| <small>Ordnance Survey Ireland data reproduced under OS Licence number 2020/CMA/KildareCountyCouncil. Unauthorised reproduction infringes Ordnance Survey Ireland and Government of Ireland copyright.</small> | Drawn by: D H Dolan Date: 24/11/2020 | Checked by: L Crawford Date: 03/03/2021 | Approved by: N Curran Date: 05/03/2021 |
|--|--|---|--|

This drawing is to be read in conjunction with the written statement



**Draft Naas Local Area Plan
 2021 - 2027**

Legend :

- Local Area Plan Boundary
- Zone of Archaeological Potential
- Sites and Monuments Record
- 500m Intervals From Town Centre
- River/Canal/Lakes
- National Monuments Preservation Order

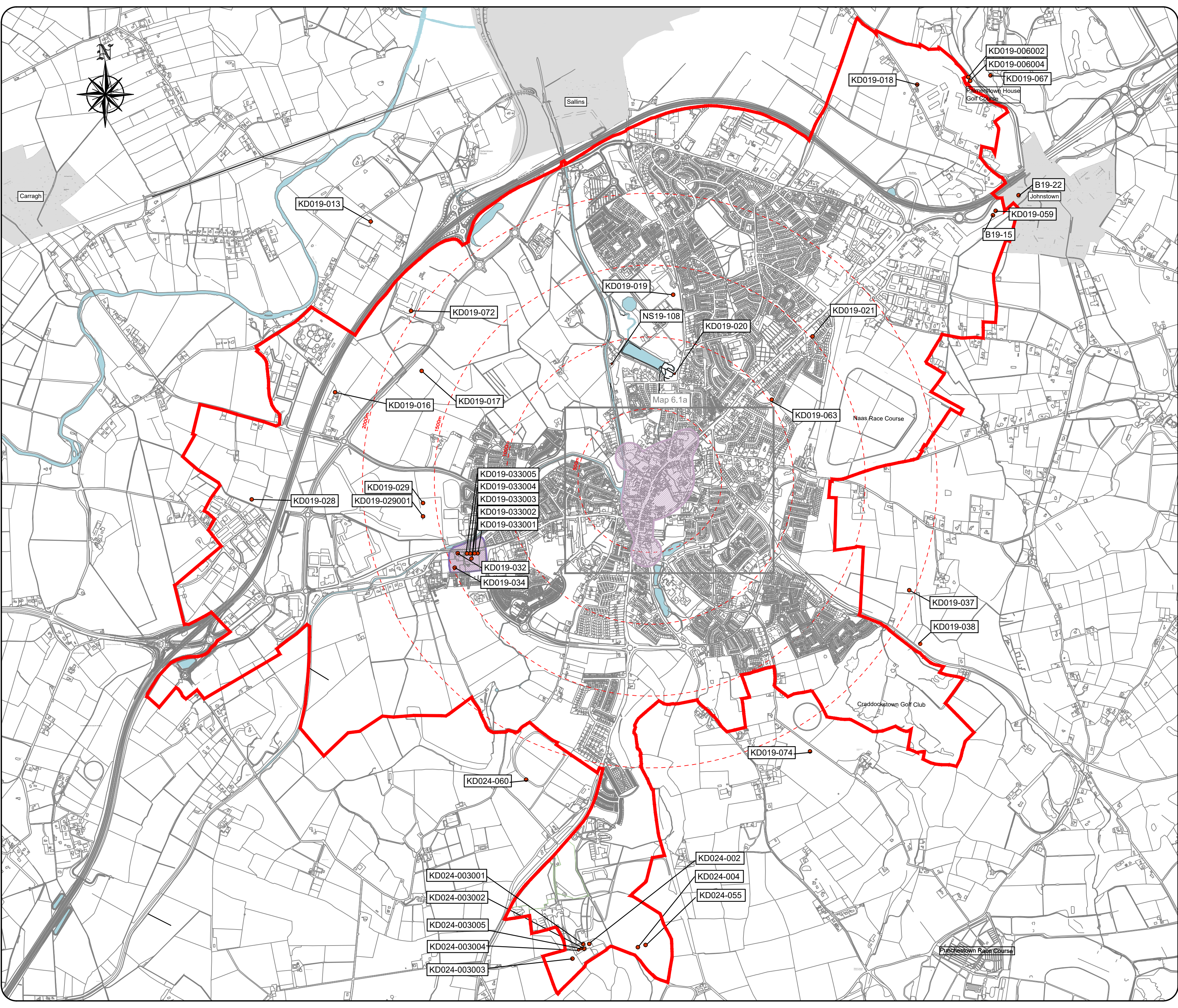

| Stage | Date | Description |
|-------|------------|-------------|
| Draft | 25/01/2021 | Draft Plan |

Archaeological Heritage Map

| | |
|----------------|-------------------------|
| Scale: N.T.S. | Map Ref.: 8.3 |
| Date: Nov 2020 | Drawing No.: 200/18/916 |

| | | | |
|---|---|--|---|
| <small>Ordnance Survey Ireland data reproduced under OSI Licence number 2000/03/04/KildareCountyCouncil. Unauthorised reproduction infringes Ordnance Survey Ireland and Government of Ireland copyright.</small> | Drawn by: D H Dolan Date: 24/11/2020 | Checked by: L Crawford Date: 03/03/2021 | Approved by: N Curran Date: 05/03/2021 |
|---|---|--|---|

This drawing is to be read in conjunction with the written statement



Kildare County Council
 Planning & Strategic
 Development Department
 Áras Chill Dara,
 Devoy Park, Naas, Co Kildare.

**Draft Naas Local Area Plan
 2021 - 2027**

Legend :

- Local Area Plan Boundary
- Zone of Archaeological Potential
- Sites and Monuments Record
- 500m Intervals From Town Centre
- River/Canal/Lakes
- National Monuments Preservation Order

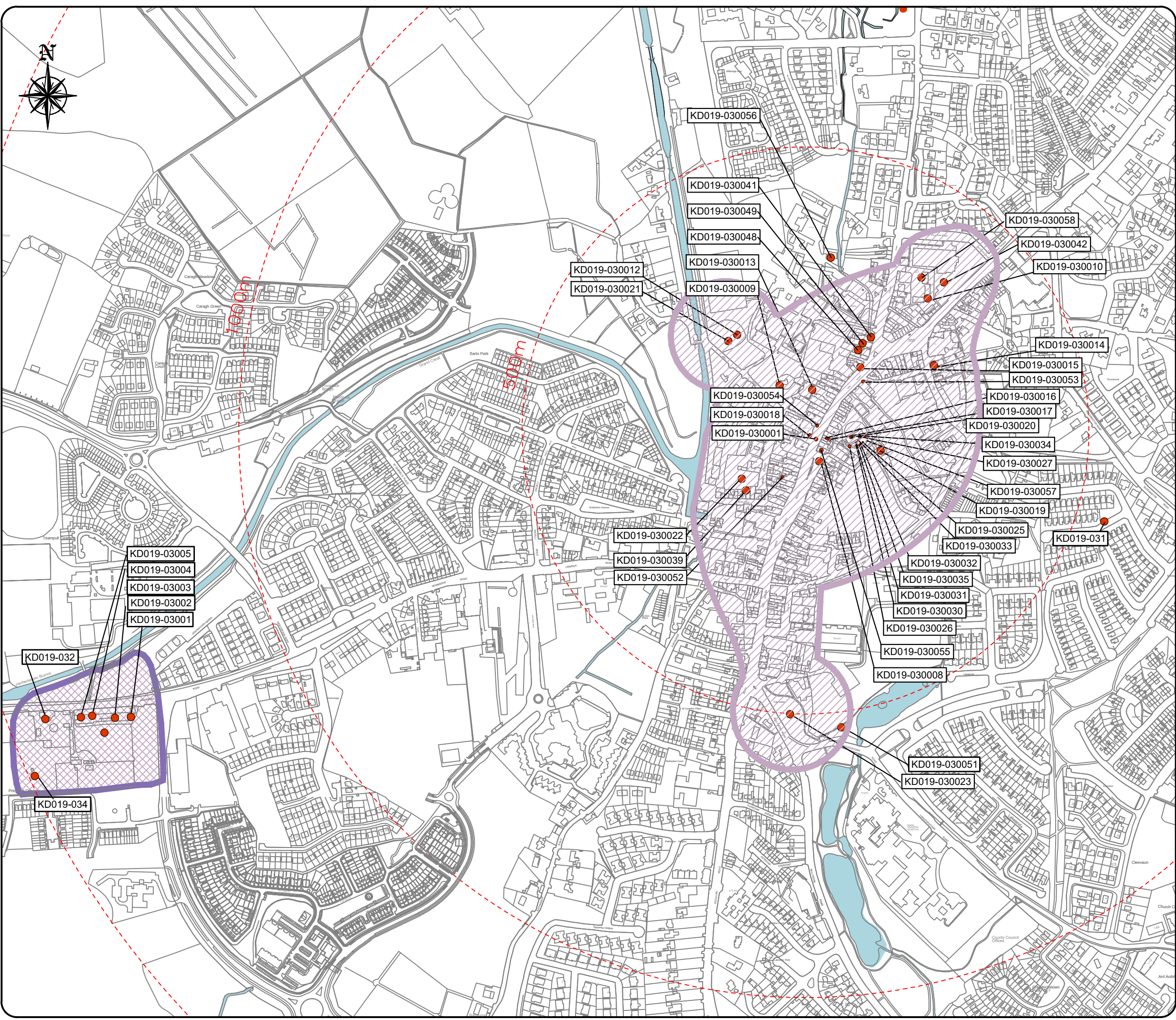

| Stage | Date | Description |
|-------|------------|-------------|
| Draft | 25/01/2021 | Draft Plan |

**Archaeological Heritage Map
 (Town Centre)**

| | | | |
|--------|----------|--------------|------------|
| Scale: | N.T.S. | Map Ref.: | 8.3a |
| Date: | Nov 2020 | Drawing No.: | 200/18/916 |

| | | | |
|--|---|--|---|
| <small>Ordnance Survey Ireland data reproduced under OS Licence number: 2020/CCMA/KildareCountyCouncil. Unauthorised reproduction infringes Ordnance Survey Ireland and Government of Ireland copyright.</small> | Drawn by: D.H Dolan Date: 24/11/2020 | Checked by: L Crawford Date: 03/03/2021 | Approved by: N Curran Date: 05/03/2021 |
|--|---|--|---|

This drawing is to be read in conjunction with the written statement